smooothhhh...
KIRK DAVIS NIGHTLY
DIAL C-FAX 1070

Victoria Times

92nd YEAR, No. 113 ★ VICTORIA, B.C., WEDNESDAY, OCT. 22, 1975 15 CENTS DAILY, 30 CENTS SATURDAY

YEAR-END
CLEARANCE OF 1975 FORDS
PETER POLLEN FORD

Provinces Stay Wary As Feds Push Plan

★

GOV'T TO TAKE WAGES

Times News Services

OTTAWA — Finance Minister Donald Macdonald today began the vital job of selling federal wage and price controls to the provinces but ran into wary attitudes from his provincial counterparts.

WINNIPEG (CP) — Federal wage and price controls won't prohibit strikes but any wage gains in excess of the guidelines will be taken back by the government, Prime Minister Trudeau said Tuesday.

Trudeau told a news conference the excesses will be recovered in one of three ways: direct taxation of the worker, by telling companies to deduct the excess at source, or by taking it directly from the company itself.

The prime minister also said that while all prices won't be monitored, the anti-inflation board under chairman Jean-Luc Pepin will be given the power to require a notice of increase for major commodities.

He said such power is not now provided under the Inquiries Act but will be given in the Anti-Inflation Act now before Parliament.

As a two-day meeting of finance and labor ministers opened, Macdonald held the position that provincial co-operation is extremely important to the program's success.

Entering the meeting, Dave Stupich, British Columbia finance minister, said "there is a real need for this program, but we want some changes in it."

B.C. is not satisfied that prices will be controlled, "and from what I've heard so far, I'm not even sure that wages will be controlled," he said.

Changes British Columbia wants include more control over mortgage interest rates, but he said officials were told at a meeting Tuesday that "just about everything B.C. asked for will be exempt from the controls."

"This plan has got to be fair and appear to be fair."

The ministers decided at the opening to keep the meetings secret, despite a call from Manitoba to open them to the press and public.

Also attending today's meetings are Jean Marchand, minister without portfolio, and Consumer and Corporate Affairs Minister Andre Ouellet, whose department is in charge of the anti-inflation board that will monitor the federal program.

Ontario Treasurer Darcy McKeough issued a statement that the province supports the program "subject to the guidelines being strong and effective. . . ."

But, he said, there is "no reasonable practical alternative" to introducing stricter guides with fewer exemptions and loopholes.

He said the fairest method would be to introduce stricter guides and also to roll back all existing labor contracts with provisions not yet in effect that exceed the federal guides.

Controls over prices in the federal plan are "not firm enough to be credible" and Ontario supports an excess profits tax to back up price controls, he said.

Saul Cherniack, legislative assistant in finance to Manitoba Premier Ed Schreyer, said there are several factors that the province is concerned about.

The federal plan does nothing to deal directly with costs of transport, food or housing which have accounted for 75 per cent of the rise in living costs during the last year, he claimed.

"So, the obvious question is: How much can be omitted from an anti-inflation program without dooming it to failure?"

In a related development, the Maritime provinces have decided to establish a regional agency to implement the federal anti-inflation program.

200-FOOT PLUNGE from Malahat Drive near the summit Tuesday afternoon was caused by icy roads from the season's first snowfall. Driver of the van, Mrs. Corinne Copley of Mill Bay, was treated and released from Cowichan District Hospital. Her son, five-year-old Marty, remains in hospital today in good condition. Snow flurries were forecast again today. (Bill Firth photo)

Socred Left In Cold

Social Credit MLA Don Phillips is in Ottawa hoping to get into the federal-provincial anti-inflation program talks — but it looks like he's out of luck.

Socred officials say it's up to Premier Barrett to invite the opposition MLA into the B.C. delegation but Barrett says the meeting is a closed conference between the federal and provincial governments.

Meanwhile, Phillips is staying in an Ottawa hotel hoping to get word from Victoria he can join the talks.

On Monday, Opposition leader Bill Bennett sent a letter to Barrett asking him that a member of the Socred caucus be included in the B.C. delegation but was told by the premier's executive assistant the invitations to the confer-

See OUT Page 2

DUNCAN CLERKS STILL ON JOB

Ten postal clerks continued on the job at the Duncan post office today in apparent defiance of a nation-wide strike by their union.

Both sides were tight-lipped about the situation.

Don Kerr, president of the Duncan local of the Canadian Union of Postal Workers, declined comment.

Postmaster Syd Clark would only say: "All I know is my staff is at work. They're entitled to come to work."

Another source said, however, local members felt they should have had a vote on the government's contract offer. The same local is reported to have stayed on the job during an earlier postal strike.

In Vancouver, Betty Amos, a spokesman for the Vancouver post office, said some other post offices in the more isolated areas of British Columbia and the Yukon have remained in operation despite the strike.

Amos said figures she received Tuesday indicated about 1,900 of the union's total B.C. and Yukon membership of 3,000 had gone on strike.

Mail Strike 'Test' Of Controls—Sharp

Times News Services

The strike by 22,000 inside postal workers is a "test" of the government's new wage controls, acting Prime Minister Mitchell Sharp told the Commons Tuesday in Ottawa.

Admitting that the strike would cause some hardship throughout the country, Sharp indicated that holding the line on postal salary increases was important at this early stage of the new restraint program.

"We understand the serious consequences of a postal strike," he told Tory John Fraser (Vancouver South), "but we also understand the serious consequences of breaking the government's own guidelines."

Beyond the wage offer which is final, "the government is ready to negotiate and stands ready to negotiate at any time," Sharp added.

However, the post office refuses to negotiate unless the union accepts the wage offer first. Canadian postal workers union president said Tuesday his group refuses to go along with that.

Sharp also seemed to reject the possibility of legislation to force the postal workers back on the job, at least for now.

This was not the way to win support for the program of wage and price restraint, he added while not ruling out back-to-work legislation altogether.

The post office, meanwhile has called for a total embargo on mail, a spokesman said today, reversing a decision Tuesday that mail could be dropped off at local post offices and in mail boxes during the strike.

In Victoria post office spokesman Buz Sawyer said letter carriers and rural couriers are still at work and will stay on the job as long as possible.

Sawyer said the letter carriers are delivering any mail still in the post office, sorting cards and directory changes and "cleaning up anything that has to be cleaned up."

Mail service couriers, who deliver and pick up mail from boxes, are checking their vehicles and bringing vehicle maintenance up to date, Sawyer said.

The couriers are picking up mail deposited in letter boxes in the city, but the post office is urging people to hang on to their mail until the strike is over because of limited storage space.

See WIND Page 2

INDEX

Classified 386-2121
News 382-3131

	Page
Births, Deaths	40
Classified	40-49
Comics	32
Entertainment	20
Family	27-31
Finance	6, 7
Gardening	11
Sports	12-15
TV, Radio	41

WORDPLAY

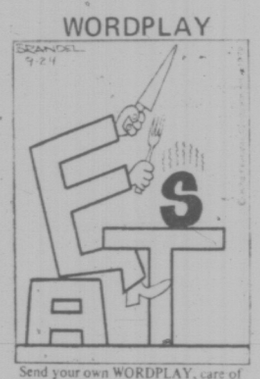

Send your own WORDPLAY, care of this newspaper.

WEATHER

Tonight: Clear, Cool; Thursday: Sunny

MPs Seeking Probe On Immigration Leak

OTTAWA (CP) — The leak to reporters of a confidential immigration document prompted a demand in the Commons Tuesday for a special investigation to find out who was responsible.

The document, first draft of a special Senate-Commons committee report to Parliament, suggests, among other things, that Canada set an annual ceiling on the number of immigrants.

Some reporters obtained copies of the 101-page draft during the last few days and Martin O'Connell, co-chairman of the special committee, said "unauthorized publication . . . is expressly prohibited by the rules of this House."

With almost unanimous support of the other parties, the Toronto Liberal MP asked Commons Speaker James Jerome to refer the matter to the privileges and elections committee. Jerome deferred decision, asking for a day or two to study the issue.

During its evening session, the Senate was presented with a similar request to refer the matter to a Senate committee by Senator Maurice Riel (L — Quebec). Senate Speaker Renaude Lapointe deferred a decision on the question.

Conservative Tom Cossit (Leeds) defended reporters who used copies of the report, saying the fault lies with whomever leaked it.

"The press has no alternative but to publish what it believes to be accurate information."

Immigration Minister Robert Andras said outside the House that publication of the report was "most unfortunate," especially in view of the fact that every page was stamped "confidential until presented in the House.

MISCHIEF CHARGED TO VICTIM'S MOM

NORTH VANCOUVER (CP) — The mother of a man killed in self defence by an RCMP constable appeared in provincial court Tuesday charged with mischief after windows were broken on three police cars.

Helen Lois Hamilton was remanded to Oct. 28. She was arrested Monday night near one of three damaged police cars. Two police cars had windshields smashed and the third had a side window smashed, an RCMP spokesman said.

Mrs. Hamilton's son, William Miles Hamilton, 22, was shot to death by Constable Gary Mydlak while the officer was trying to arrest Hamilton's cousin last July for impaired driving.

An inquest cleared the policeman of any blame.

New Stay Granted Death Row Trio

OTTAWA (CP) — Solicitor-General Warren Allmand got a stay of execution today until next July 15 for three police killers, giving the government nine months to get its capital punishment bill before Parliament. (Earlier story on Page 39.)

The stays were granted to John Francis Connearney, who was to be hanged in Montreal on Friday, and Real Chartrand and Rene Vailancourt, both to go to the hangman on Halloween. They had exhausted their appeals and have been on death row for months.

The government is expected to place an abolition bill before Parliament in this session. Alland said in a brief statement that the bill will be introduced "at an early date."

Meanwhile, he said, it would be inappropriate to commute any death sentences.

Nine men are under sentence of death and others are before the courts in capital cases, meaning that the abolitionist cabinet may face a heap of difficult decisions next summer if members of Parliament reject abolition of capital punishment.

The death sentence has not been carried out in Canada since two men were hanged back to back in Toronto's Don Jail late in 1962.

NEWS BRIEFS

Clark Enters Race

LETHBRIDGE (CP) — Joe Clark, MP for Rocky Mountain has decided to contest the national leadership of the Progressive Conservative party. The move appears to be one more indication Alberta premier Peter Lougheed is not in the running.

41 Charged

COQUITLAM, (CP) — An RCMP undercover operation that began last May 7 has resulted in drug trafficking charges being laid against 41 persons here and in Burnaby.

Col. Rises in U.S.

WASHINGTON (UPI) — The U.S. cost of living rose a moderate 0.5 per cent in September, more than double the August pace but closer to an accurate reflection of the overall trend of inflation, the labor department said today. It was considerably lower than the 1.2 per cent jump in July.

California Quake

PALM SPRINGS, (UPI) — A moderate earthquake centred in the desert just north of here jolted residents of this California resort.

Olympic Site Idle

MONTREAL (CP) — A city of Montreal official says a team of about 250 men worked for one hour at the Olympic Velodrome site today before leaving after receiving threats of reprisals from workers outside the fence surrounding the project. Construction at the Olympic site has been paralyzed since Monday.

Hearst Hearing Delay

SAN FRANCISCO (AP) — A federal judge postponed today for two weeks a court hearing to decide whether Patricia Hearst is mentally competent to stand trial for bank robbery.

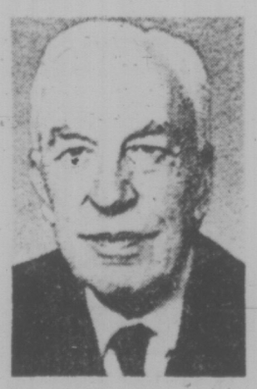

ARNOLD TOYNBEE, one of the world's leading historians, died today in England at the age of 86. (See story page 3.)

Turkish Envoy Killed by Gunmen

VIENNA (UPI) — Three men carrying submachine-guns in attache cases walked into the Turkish embassy today, killed ambassador Danis Tunaligil and fled in a gold-colored automobile.

The men spoke fluent English and drove a Mercedes with West German licence plates but a police spokesman said they "looked like southern Europeans."

Police picked up 13 suspects, all of them foreigners, for an identity check by Turkish embassy employees.

The men entered the embassy in downtown Vienna at about noon, passing a Viennese policeman always stationed outside.

They fired three bullets into the head of Tunaligil, 60-year-old career diplomat, who died almost immediately.

Leaving their weapons and cases behind, they walked out of the embassy, again passing the policeman, and drove off in the gold-colored car.

VENUS LANDING

MOSCOW (UPI) — The Soviet Union today soft-landed a descent vehicle from space craft Venus 9 on Venus and it transmitted a "unique image" of the planet's cloud-covered surface, the Tass News agency said.

Tass said the vehicle transmitted data for 53 minutes. The news agency did not make clear whether it had continued to operate after that point, or whether there would be another transmission at a later time.

"A unique image in the place of landing was obtained," Tass said.

The Soviet Venus 8 probe in July, 1972, gave up after 50 minutes in the searing heat and crushing atmospheric pressure of the planet's surface. Venus 7 in December, 1970, relayed information for only 23 minutes before falling silent.

Western experts said they assume Venus 9 and its sister Venus 10, now on its way to the planet, had been strengthened and improved in light of previous experience.

CUPE Militants Seek Strike

TORONTO (CP) — After jeering federal Labor Minister John Munro, some delegates to the Canadian Union of Public Employees (CUPE) convention called Tuesday for a general strike by all workers in the country to protest the federal government's new anti-inflation program.

"We have to demonstrate with our feet — not just with our words — by walking out across the country in demonstration," Judy Darcy of Toronto CUPE Local 1230 urged during debate of an emergency resolution condemning the selective wage and price controls.

Jim Newton, a representative of Toronto city employees, said the Canadian Labor Congress should hold a one-day meeting of the country's labor leaders and "at that convention they should authorize Canada to walk out."

Munro got a stormy reception when he defended the anti-inflation program to about 1,000 delegates and asked organized labor to give the program "a fair trial before denouncing it and trying to circumvent it."

Retiring CUPE president Stan Little thanked Munro for "venturing into the lion's den" and then read a position paper attacking the program as "unfair, unworkable and undemocratic."

Little, who steps down today after 12 years as head of CUPE, told cheering delegates that the 210,000-member public employees' union will defy the controls "by going about our business as if they didn't exist."

In an interview later, Little said "there will be strikes galore" if the government does not withdraw its program.

In Winnipeg the 80,000-member Manitoba Federation of Labor broke a week-long silence Tuesday and came out strongly against the federal government controls saying it would do everything in its power to bring about changes in the program.

Meanwhile the Vancouver Labor Council, while deciding Tuesday it opposes the anti-inflation program, voted down a resolution which would have supported defiance of it.

Eire Kidnappers Turn Defiant

MONASTEREVIN, Ireland (UPI) — The two kidnappers of Dutch businessman Tiede Herrema turned defiant today, refusing food, taunting their hostage and challenging the army of police and soldiers besieging them, to "come and get us."

On the 19th day of the kidnap case and the second of the siege, the police offered food every half hour and made loudspeaker appeals to the man and woman kidnap pair to release Herrema, 52, from captivity in a second-storey bedroom.

They rejected all of it, prompting one of the mediators, Philip Flynn, to predict that, while they might free Herrema, the two Irish Republican Army renegades most likely would shoot it out rather than surrender.

"Come and get us," shouted Eddie Gallagher, 27, leader of the gang that abducted Herrema Oct. 3 outside his Limerick home.

A force of 300 policemen and soldiers ringed the house in this small marketing village where detectives Tuesday tracked down the kidnappers.

Gallagher, described as "the most dangerous man" in the Irish Republic, was cornered with his girl accomplice and Herrema in an upstairs bedroom while armed detectives, backed by soldiers, held the downstairs rooms.

The surrender appeals sparked a stream of invective from Gallagher who hurled down electric light bulbs and chess pieces.

"I'm ready and waiting," he said.

At one stage, he was heard taunting his hostage, saying, "make a run for it. If they come to get you, I'll blow your bloody brains out."

"Do you hear that?" he shouted down the stairs, "I blow him to pieces if you make a move."

The police reacted coolly.

"The kidnappers are full of fight today," one senior police officer said. "Tomorrow, who knows? They may feel differently."

Red Radio Back On Lisbon Air

Times News Services

LISBON — Leftist soldiers and civilians seized the transmitter of a Communist-run radio station today and put it back on the air three weeks after it was shut down by the government.

Shouting "victory, victory," the demonstrators broke into the transmitting facilities of Radio Renascenca on the outskirts of Lisbon and began partial broadcasting this morning.

"We are prepared to defend ourselves," a spokesman for the demonstrators said.

The station, taken over from the Roman Catholic church by Communist-led workers last May, was shut down by Prime Minister Jose Pinheir de Azevedo three weeks ago.

Azevedo ordered commandos to occupy the suburban transmitter when troops sent to close the station's studios in Lisbon joined the Communist-led radio station employees in the building.

The commandos pulled out of the transmission facilities a week ago, sealing the building and taking away key parts. Two policemen were left to guard the area.

A spokesman for the demonstrators said the leftists replaced some of the missing parts to begin partial broadcasting of classical music.

The seizure was another move by the left in defiance of the government.

It followed a mutiny by several army units, meetings of soldiers condemning government policy and a refusal by bakers to obey a directive ordering them not to change their working hours.

The church has petitioned the government for its return, but no action has been taken.

Pope Paul was expected to raise the matter when President Francisco da Costa Gomes visits him at the Vatican.

Costa Gomes arrived in Rome today for a 24-hour visit.

The government ordered the station closed when it appeared to be urging continuance of such acts as the burning of the Spanish Consulate in Lisbon last month following Gen. Francisco Franco's refusal to commute the death sentences of five convicted terrorists who were executed.

There was a large demonstration at the transmitter Tuesday night.

Informed sources said a workers' committee discussed their plans for more than two hours with Gen Otelo de Carvalho, chief of the internal security forces and then attempted unsuccessfully to reach Costa Gomes.

Then the workers entered the building.

U.S. Pair Kidnapped

BEIRUT (AP) — Two United States employees of the U.S. Embassy in Beirut were kidnapped today in one of the battle zones of Lebanon's Christian-Moslem war, the embassy announced.

The U.S. employees were kidnapped as they were driving to work at the Regional Service Centre, a printing plant for the U.S. Information Agency, an embassy spokesman said.

Reuters news agency later reported that the embassy had identified the two men as Charles Gallagher and William Dykes.

An embassy spokesman said Gallagher, 55, is director of the agency's printing plant while Dykes 55, is assistant director.

They were stopped by unidentified armed men at a road-block on the Corniche al-Mazraa, a broad avenue that leads from a high-class seaside neighborhood through Moslem districts. Two major Palestinian guerrilla groups have headquarters on the avenue.

A Lebanese employee with the Americans was released and brought word of the kidnapping to the embassy.

The spokesman said there was no word from the kidnappers, but embassy security officers were in touch with Lebanese police.

NEW MUNICIPAL planner for Saanich is Gill Laurenson, 52, of 507 Head. He was one of 12 applicants for the position left open by the firing of Tom Loney in July and has been acting planner since July 23. With the exception of 19 months, Laurenson has been an employee of Saanich since 1962, for seven years as assistant planner. He is married with two teenaged children.

Wind-Down at Post Office

Continued from Page 1

A post office spokesman in Ottawa said the country's 16,000 letter carriers, members of the Letter Carriers Union, and mail couriers, who belong to the Canadian Union of Public Employees, were delivering mail sorted before the strike began.

There was a possibility they would be laid off because no mail was being sorted but they are temporarily in a no-layoff position, the spokesman said.

As long as they report for work, they will continue to be paid.

In Ottawa, the union's chief negotiator, Jean-Claude Parrot, said the striking workers will have to rely on their own savings or loans from banks until they return to work because the CUPW does not have a strike fund.

The strike has prompted appeals to union and post office officials from business and industry leaders who say a lengthy strike will affect the economy.

"Strikes in the mail service affect all business, but small business particularly," said a telegram, signed by H. E. Wyatt, chairman of the Canadian Chamber of Commerce executive council sent to Postmaster-General Bryce Mackasey.

Businessmen in St. Catherines, Ont., tabulated the direct cost to them of the last postal strike in April, 1974, at $161,630, a chamber official said.

These costs included courier services, telephone calls and telegrams to replace mail service, loss of non-recoverable business and various other charges attributed to late delivery or payment, he said.

The costs did not include loss of goodwill or other indirect financial losses which occurred to businesses such as mail order houses.

When the cost of just one city is multiplied nationally, "the loss to business, let alone the public at large, demonstrates the damage to Canadians of strikes in the public service," the telegram said.

Spokesmen for United States post offices in some Washington communities said Tuesday that major Vancouver-area companies have been bringing down bulk mailings ever since a postal strike became a possibility.

Postmasters began calling in extra staff Tuesday when individuals began arriving with personal mail.

Also in the U.S., the U.S. Postal Service Tuesday placed an immediate embargo on all mail to Canada at the request of Ottawa.

Out In The Cold

Continued from Page 1

ence had come from the federal government.

Bennett telegraphed Ottawa Tuesdy asking for confirmation that invitations were to come from Ottawa in which case he requested permission to send a representative.

A special assistant to the prime minister replied late Tuesday that the meeting "is a closed federal - provincial conference between the federal government and the provincial governments."

But the assistant also said "the composition of each provincial delegation is to be determined by the leader of each provincial delegation."

Socred officials interpret the telegram as indicating the premier could invite an opposition member into the talks, while the premier interprets it as meaning the talks are closed and are strictly between government representatives.

In the meantime Phillips has been left out in the cold.

Mercy Killing Brings 1-Year Jail Sentence

TEL AVIV, Israel (UPI) — A court Tuesday sentenced a 60-year-old mother convicted of manslaughter to a year in prison for the mercy killing of her 37-year-old son, who suffered from cancer.

The court stayed the sentencing of Mrs. Aliza Hellman for four months pending her appeal to President Ephraim Katzir.

INQUEST SLATED

An inquest will be held in Ganges Nov. 20 in the death of 16-year-old Victorian Bernard Gingell, killed on North Pender Island Oct. 11.

The youth, of 71-3987 Gordon Head, was dead on arrival at Salt Spring Island hospital two hours after colliding with a car while cicycling.

5% Slump in Revenues But Barrett Happy

Revenues flowing into provincial coffers are down about five per cent from predictions made at the beginning of this fiscal year, Premier Barrett said today.

Economic observers have been predicting a sharp decline in revenues as a result of the lengthy forest industry strike and the general slump in world markets.

But there is a delay factor in provincial receipts from taxes, royalty and stumpage payments and it could be several months before the effects are felt.

"Revenues are about five per cent below expectations and that's not bad . . . it's pretty good," Barrett said on a hot-line radio show in Victoria.

Later, the premier said he is hoping to stay within the five per cent figure despite the effects of the forest industry but he would not elaborate on the projections of government treasury officials.

Barrett has said previously the government will cut spending to keep within its revenues this year which were originally estimated at $3.22 billion in a balanced budget.

save 30%
on silverplated holloware

Five-Piece Tea Set has 48-oz. tea pot, 60-oz. coffee pot, cream, sugar and 18" tray. Reg. 249.00.
Now 174.30

Silverplate accents your table, enhances your dining pleasure and brightens your decor . . . now and for years to come. Let us help you find that added touch you've been looking for . . . or that special Christmas gift.

10" Dessert Set Reg. 22.00	Now 15.40	16" Well and Tree Platter Reg. 34.50	Now 24.15
3" High Rose Bowl Reg. 13.75	Now 9.63	6¼" Butter Dish Reg. 18.50	Now 12.95
2¼" High Candle Stick Reg. 12.00	Now 8.40	12" Bread Tray Reg. 18.50	Now 12.95
11½" Entree Dish Reg. 34.50	Now 24.15	3-Piece Tea Set Reg. 91.00	Now 63.70
9¼" Gravy Boat Reg. 34.50	Now 24.15	4-Piece Tea Set Reg. 159.00	Now 111.30
4 Pieces tea set on tray Reg. 249.00	Now 174.30		

Mayfair Shopping Centre
Phone 385-2744
1209 Douglas St.
Phone 385-1911

VANCOUVER
VICTORIA
CHILLIWACK
KAMLOOPS
KELOWNA
VERNON

Grassie Fairbanks
Since 1885

Island Hall HOTEL
P.O. BOX 340
Parksville/Vancouver Island
BRITISH COLUMBIA
For Business or Pleasure our Facilities are Tops
FOR BUSINESS—
5 Convention Halls Seating From 15 to 175 With the Usual Aids.
FOR PLEASURE—
Indoor Pool . . . Turbo-Jet Pool . . . Sauna . . . Tennis . . . Skating Arena . . . Skiing . . . Golf and Fishing Nearby.
FOR RESERVATIONS—
PHONE 248-3225

the weather

Skies were generally clear with the occasional cloudy period and isolated showers overnight. Most interior localities dropped to below freezing. Little change is expected through Thursday with a mixture of cloud, sun and occasional shower or snowflurry at higher elevations. Temperatures will continue on the cool side with the chance of morning fog patches.

DOMINION PUBLIC WEATHER OFFICE
10 A.M. FORECASTS
Valid Until Midnight

Greater Victoria: Today and Thursday sunny with cloudy periods. Isolated showers today. Highs both days near 11. Lows tonight near 3.

North and West Vancouver Island: Today and Thursday sunny with cloudy periods. Isolated showers today. Highs both days 99 to 11. Lows tonight 2 to 4.

Greater Vancouver, Lower Mainland, East Vancouver Island: Today, sunny with cloudy periods except mostly cloudy this morning over eastern sections of the lower mainland. Isolated showers Thursday, sunny with cloudy periods. Highs both days near 11. Lows tonight near 4.

TEMPERATURES
Yesterday

	Max.	Min.	Prcp.
Victoria	11	7	8.5
Normal	13	7	
One Year Ago			
Victoria	14	6	—
ACROSS THE CONTINENT			
St. John's	9	6	2.32
Halifax	13	9	—
Fredericton	14	3	—
Charlottetown	12	7	—
Montreal	15	10	—
Ottawa	16	8	—
Toronto	18	9	—
North Bay	12	5	—
Churchill	0	—2	—
The Pas	6	0	—
Resolute Bay	—5	—7	—
Kenora	11	2	—
Winnipeg	10	—1	—
Brandon	12	—3	—
Regina	10	—6	—
Saskatoon	7	—6	—
Prince Albert	7	—5	—
N. Battleford	7	—6	—
Swift Current	10	—6	—
Medicine Hat	8	—7	—
Lethbridge	6	—6	—
Calgary	7	—9	—
Edmonton	8	—7	—
Cranbrook	6	—1	—
Castlegar	6	3	2.0
Revelstoke	8	—2	—
Vancouver	11	2	—
Prince Rupert	9	4	3.6
Terrace	9	2	—
Stewart	6	4	1.3
Port Hardy	7	2	—
Tofino	11	1	2.0
Comox	11	10	—
Prince George	7	—3	—
Williams Lake	5	—5	—
Mackenzie	5	—5	—
Kamloops	10	1	—
Dawson City	—2	—7	2.0
Whitehorse	6	—1	—
Fort Nelson	11	—4	—
Fort St. John	7	—3	—
Peace River	6	—4	—
Yellowknife	—2	—6	—

U.S. Temperatures: Chicago 21, 12; Minneapolis 16, 8; New York 21, 13; Miami 21, 13; Boston 21, 14; Washington 24, 11; Los Angeles 18, 16; San Diego 11, 18; San Francisco 18, 12 Denver 27, 4; Las Vegas 29, 15; Phoenix 24, 14; Honolulu 30, 22.

World Temperatures: Amsterdam 10, 6; Athens 25, 15; Bangkok 30, 29; Berlin 13, 5; Buenos Aires 16, 12; Chicago 22, 10; Frankfurt 12, 8; Geneva 13, 8; Helsinki 7, 0; Hong Kong 24, 23; Johannesburg 23, 13; Kive 13, 6; Lisbon 19, 12; London 11, 7; Madrid 21, 11; Moscow 9, —3; New York 21, 8; Paris 13, 5; Rio 28, 17; Athens 25, 15; Rome 15, 9; Seoul 12, 2; Singapore 29, 23; Stockholm 10, 5; Taipei 26, 22; Tokyo 21, 13.

CITY'S WEATHER RECORD

Sunshine, Oct.	60.5 hrs.
Last Oct.	162.5 hrs.
Normal (30 Years)	102.7 hrs.
Sunshine, 1975	1949.1 hrs.
Last Year	2043.5 hrs.
Normal (30 Years)	2011.9 hrs.
Precipitation, 1r75	449.00 mm
Last Oct.	13.2 mm
Normal (30 Years)	47.7 mm
Precipitation, 1975	449.0 ins.
Last Year	436.9 mm
Normal (30 Years)	426.7 mm

Sunrise, Sunset Thursday
(Pacific Daylight Time)
Sunrise 7:45 Sunset 18:12

(Tides listed are Pacific Standard Time)

	Time	Ht. Ft.	Time	Ht. Ft.	Time	Ht. Ft.	Time	Ht. Ft.
	H.M.		H.M.		H.M.		H.M.	
22	07.00	7.5	09.20	7.2	14.00	8.3	22.15	2.0
23	08.05	7.6	09.55	7.4	14.10	8.3	23.05	2.0
24	09.05	7.7	10.55	7.5	14.15	8.3	23.50	2.1
25	10.00	7.8	11.50	7.6	14.50	8.3		

TIDES AT SOOKE

	Time	Ht. Ft.	Time	Ht. Ft.	Time	Ht. Ft.	Time	Ht. Ft.
	H.M.		H.M.		H.M.		H.M.	
22	03.55	7.8	07.20	7.1	13.30	9.8	21.55	3.0
23	04.55	7.7	07.40	7.3	14.05	9.8	22.35	3.0
24	05.55	7.7	08.05	7.5	14.35	9.8	23.25	3.1
25	07.00	7.7	10.00	7.8	15.15	9.6	24.00	3.4

TIDES AT FULFORD HARBOUR

	Time	Ht. Ft.	Time	Ht. Ft.	Time	Ht. Ft.	Time	Ht. Ft.
	H.M.		H.M.		H.M.		H.M.	
22	07.10	10.3	12.00	8.2	16.40	9.6	23.55	2.3
23	08.00	10.4	12.50	8.5	17.00	9.5		
24	00.40	2.3	08.55	10.4	13.50	8.7	17.35	9.3
25	01.15	2.4	09.30	10.4	14.55	8.7	18.05	9.1

PRICES EFFECTIVE Oct. 22, 23, 24, 25
We Reserve the Right to Limit Quantities

MAVERICK MARKET
880 ESQUIMALT RD.

STORE HOURS
Mon.-Tues.-Wed. 9:30-6
Thurs.-Fri. 9:30-9
Sat. 9-6
Sun. 10-6

PACIFIC MARGARINE 3 LBS 1.19 LIMIT 6 LBS.
SCHWEPPES GINGER ALE 5 26-oz. Bottles $1 PLUS BOTTLE DEPOSIT
CRICKET Butane Lighters 1001 LIGHTS FOR ONLY 87¢
PRIME RIB ROAST A lb. 1.79
CAT FOOD MISS MEW, 6-oz. tin 5 FOR 89¢
GARBAGE BAGS DOMINION, 10s, 26"x36" 59¢
E. D. SMITH, 100-oz. KETCHUP 2.29
TOOTHPASTE COLGATES, 150m 1.39
AJAX PINE, 32-oz. LIQUID CLEANER 99¢
JELLY POWDERS NABOB Asst'd., 3-oz. 4 FOR 88¢
AYLMER, 10-oz. Tomato or Veg. Soup 6 FOR $1
FRYING CHICKEN FRESH CUT-UP TRAY PACK, lb. 85¢
PEPSI Family Size 52½-oz. Plus Bottle Deposit 69¢
GOLDEN YELLOW BANANAS 5 LBS $1
FRESH GROUND BEEF lb. 79¢
TOMATOES AYLMER, 28-oz. 57¢
ANIMAL CRACKERS MENAGERIE, 8-oz. 49¢
CUP-A-SOUP Lipton's Assorted 49¢
TAMPAX Super 40s 1.69
INSTANT COFFEE Taster's Choice Freeze Dried 2.49 8-oz.
100% Whole Wheat SUNBEAM, 16-oz. 2 FOR 89¢
MAYONNAISE NALLEY'S, 32-oz. 1.29

Historian Toynbee Dies at 86

YORK, England (AP) — Arnold Toynbee, eminent historian who chronicled the rise and fall of civilizations, died today. He was 86.

The death was announced by the nursing home, where he had lived since suffering a stroke 14 months ago. He had been in failing health throughout this year.

Toynbee retired in 1955 from his post as director of studies at the Royal Insfitute International Affairs and as research professor of international history at London University. He had held the posts for 30 years.

He was the author of many books of history and international affairs beginning in 1915. During the First World War he served with British government departments, including the foreign office's political intelligence department.

A spokeswoman in New York for Oxford University Press said Toynbee's last book, which was written before his stroke, will be published next spring. It is titled, "Mankind and Mother Earth.

Toynbee's A Study of History, a best-selling chronicle of the rise and fall of civilizations, had a profound effect on his generation. Some historians disagreed with his theories but none disputed the breadth and depth of his world view.

It took Toynbee 34 years to write the three million words of his book in longhand. It was published in 12 volumes between 1934 and 1961. An abridged version sold more than 250,000 copies in the United States at the outset of publication.

Toynbee's idea was that civilizations arise, develop and then decay—usually because they make a wrong response to a challenge facing them. Upheaval follows and then the pattern begins again, he maintained.

He saw parallels between the decline of Greece and Rome and current events in the West.

The later volumes of his study reflected Toynbee's belief that the history of man is essentially the history of religion. "Religion," he said, "holds the key to the mystery of existence."

capital scene

The Army, Navy and Air Force veterans will present the McQuillan Brothers at its variety show tonight, from 9 to 11:30 p.m., at 1001 Wharf St.

Dr. David R. T. Walker will speak on Bio Feedback at a meeting of the Victoria branch of the Canadian Diabetic Association Thursday, Oct. 23, at 8 p.m., at the auditorium, nurse's residence, Victoria General Hospital.

Camosun College Marketing Society will present an Oktobertest Friday and Saturday Oct. 24 and 25 at the Stardust Cabaret, 1037 View St. with doors opening 7 p.m. each night and dancing starting at 8 p.m. It will feature a Bavarian oompah-pah band and a rock band.

The Vancouver Island Explorers No. 3 Good Sam Recreation Vehicle Club will hold its campout Friday, Saturday and Sunday Oct. 24, 25 and 26, at the Riverbend Trailer Park, Parksville.

The Multiple Sclerosis Golden Key Auxiliary will hold its annual bazaar and tea Saturday, Oct. 25, at 1 p.m., at the First United Church Fellowship hall, Balmoral and Quadra. All proceeds will aid Multiple Sclerosis patients.

District No. 5, Pythian Sisters, will hold its convention Saturday, Oct. 25, at 12:30 p.m., at Eastern Star hall, 3281 Harriet Road.

The Retired Teachers Association will hold its October luncheon Wednesday, Oct. 29, at 11:30 a.m., at the Empress Hotel Princess Room.

FLQ TRIO WANT BACK IN

MONTREAL (CP) — Almost five years after going into exile, several members of the Front de Liberation du Quebec (FLQ) cell that kidnapped James Cross say they want to return to Canada if they are not granted political asylum by France.

This was disclosed by one of the kidnappers, Jacques Cossette-Trudel, during an interview in Paris broadcast Tuesday by the French-language service of the CBC.

Cossette-Trudel said he, his wife Louise, Marc Carbonneau and Yves Langlois expect the new Canadian ambassador to France, Gerard Pelletier, to be a valuable intermediary in helping them to return.

In the interview, Cossette-Trudel said he was homesick and had a "feeling of insecurity" living in France. He also said the exiles' ideas had changed since leaving Canada.

Cossette-Trudel, Carbonneau, Langlois and a fourth man, Jacques Lanctot, abducted Mr. Cross in October, 1970. The four men and the wives of CossetteTrudel and Lanctot were flown to Cuba in December, 1970, after the release of Cross.

The French government is to rule this week on a request by the exiles that they be granted political refugee status.

Attention

Victoria Press Advertisers

For the duration of the postal dispute, it would be appreciated if advertising accounts could be paid at the Victoria Press Office, at

2621 DOUGLAS STREET, VICTORIA, B.C.

or, if more convenient, to any branch of the Bank of Nova Scotia in Greater Victoria upon presentation of the statement.

Thank you for your co-operation.

VICTORIA PRESS LIMITED

Victoria Times — The Daily Colonist

Sahara Sets Out Convoy

RABAT (AP) — A convoy of 554 trucks has started carrying 20,000 volunteers southward, the vangaurd of the 350,000 unarmed civilians that King Hassan II of Morocco says he will lead on a 60-mile "march of conquest" into the Spanish Sahara.

"Let the holy book of Alah be your only weapon," Premier Ahmed Osman told the throng before they began the 500-mile two-day trip from the oasis of Ksar Souk.

Every 10th truck was loaded with food, water, tents blankets and first-aid equipment.

No date has been announced for the start of the two-day desert march from Tarfaya to El Aaiun, capital of the Spanish Sahara.

Meanwhile, Jose Solis Ruiz, a special emissary from the Spanish government, flew to the king's temporary headquarters in Marrakech Tuesday in what Moroccan officials said was a last-minute attempt at conciliation.

At the United Nations in Wew York, members of the Security Council consulted privately on Spain's request to do something to stop the march.

Moroccan officals have said the only way the march can be stopped is by a Spanish statement recognizing Morocco's right to the disputed territory and offering to discuss arrangements for handing it over.

The Spanish government is making plans to giveup the phosphate-rich territory it colonized in 1884 but along with Algeria favors letting the colony's 80,000 mostly nomadic inhabitans decide their own future.

FORD VIDEO-TAPE FOR FROMME TRIAL

SACRAMENTO, Calif. (AP) — President Ford has been ordered to give a video-tape deposition within 10 days as a defence witness for Lynette Fromme, accused of attempting to assassinate him.

U.S. District Judge Thomas MacBride, who issued the order Tuesday, said Ford's deposition could be taken "at the White House or any other place convenient for the president."

The jury at Fromme's trial then could view the taped deposition. The trial is scheduled to begin Nov. 4.

MacBride refused to order Ford to appear personally at the trial to testify about what he saw Sept. 5 when Miss Fromme allegedly pointed a loaded pistol at him as he walked to the state Capitol. The gun did not go off.

Fromme's court-appointed co-counsel, John Irga, said Ford may be able to refute statements by other witnesses that the gun clicked as though the trigger had been pulled.

"One of the prosecution's main points is that the gun clicked," Virga told reporters. "Our contention is that it never happened.

"President Ford was one of the people who was in the best position to say. His testimony could be very significant on the issue of whether or not she actually intended to kill him."

Police say they found a magazine containing four rounds in the .45-calibre pistol they took away from Miss Fromme. But there was no round in the firing chamber, they said.

Hot Springs Cove Purchased by Gov't

Sixty-five acres of land at Hot Springs Cove — a unique natural phenomena northwest of Tofino — has been purchased from an estate by the provincial government for $85,000.

The main feature of the area, which will now be within provincial greenbelt jurisdiction, is a natural hot springs which flows into the sea.

Most of the property is covered by cedar and hemlock with a heavy underbrush and lies south of Maquinna provincial park.

The temperature of the hot springs has been measured at 120 degrees Fahrenheit and the stream flows over a 12-foot waterfall into a series of small pools before flowing into the sea.

At high tide, cold ocean waves reach some of the pools and there is a mix of hot streams and ocean water.

The area has been purchased at the urging of NDP Alberni MLA Bob Skelly who was afraid hte site might be lost to private developers.

GOLD COINS
382-3157
Vancouver Island Bullion Sales

WE'VE GOT WHAT IT TAKES . . .
for your
Club Meetings, Banquets, Receptions, Conventions, Private Parties. See us.
THE
ROYAL OAK INN
Enquiries 658-5231.

One of the three largest selling Canadian Whiskies in the world.

Try it, and taste why.
Windsor Canadian.

fight back!

INTRODUCING. A GREAT ONE TO FIVE COMBINATION TO HELP YOU FIGHT INFLATION.

Now, to help you "fight back" against Inflation, Bank of B.C. introduces INFLATION FIGHTER CERTIFICATES—The high-yield, short-term deposits with Inflation-fighting punch!

1 to 5 year terms. Guaranteed high-yield returns.
First of all, we'll guarantee you a high-yield interest return on deposits of $1,000.00 or more for terms of one, two, three, four or five years. You'll be paid interest semi-annually on June 30th and December 31st. Or on deposits of $5,000.00 or more, you may receive your interest monthly if you prefer.

Then, When The Cost of Living goes up—We give your interest an extra punch!
Your annual high-yield return is guaranteed. But each year—on your Certificate's anniversary date—we give your interest an extra punch! Your interest received in the preceding year will be adjusted by the increase in The Consumer Price Index, as published by Statistics Canada.

Here's how the INFLATION FIGHTER adjustment works.
We don't know what the increase in The Consumer Price Index will be next year. But in 1974 it was 12.4%. And over the twelve months ended August 31st, 1975, it was 11.1%. So, just as an example, let's use the figure for the twelve months ending August 31st, 1976, to show you how the INFLATION FIGHTER CERTIFICATE works: Suppose you deposited $1,000.00 in our 5-Year INFLATION FIGHTER CERTIFICATE.

INTEREST RATES EFFECTIVE OCTOBER 13, 1975
1 YEAR—8½% 2, 3 & 4 YEARS—9¼%
5 YEARS—9½%
Rates subject to change without notice.

Your guaranteed interest for the year would be:	$95.00
Your Inflation Adjustment would be:	$10.54
Total interest paid:	$105.54
OR: 10.55%	

Fight back today. INFLATION FIGHTER CERTIFICATES are available only at Bank of B.C.. Sign up today. At CANADA'S WESTERN BANK.

Inflation Fighter Certificates

The high-yield, short term deposits with Inflation-fighting punch!

Bank of B.C.
Canada's Western Bank
We keep looking for ways to serve you better

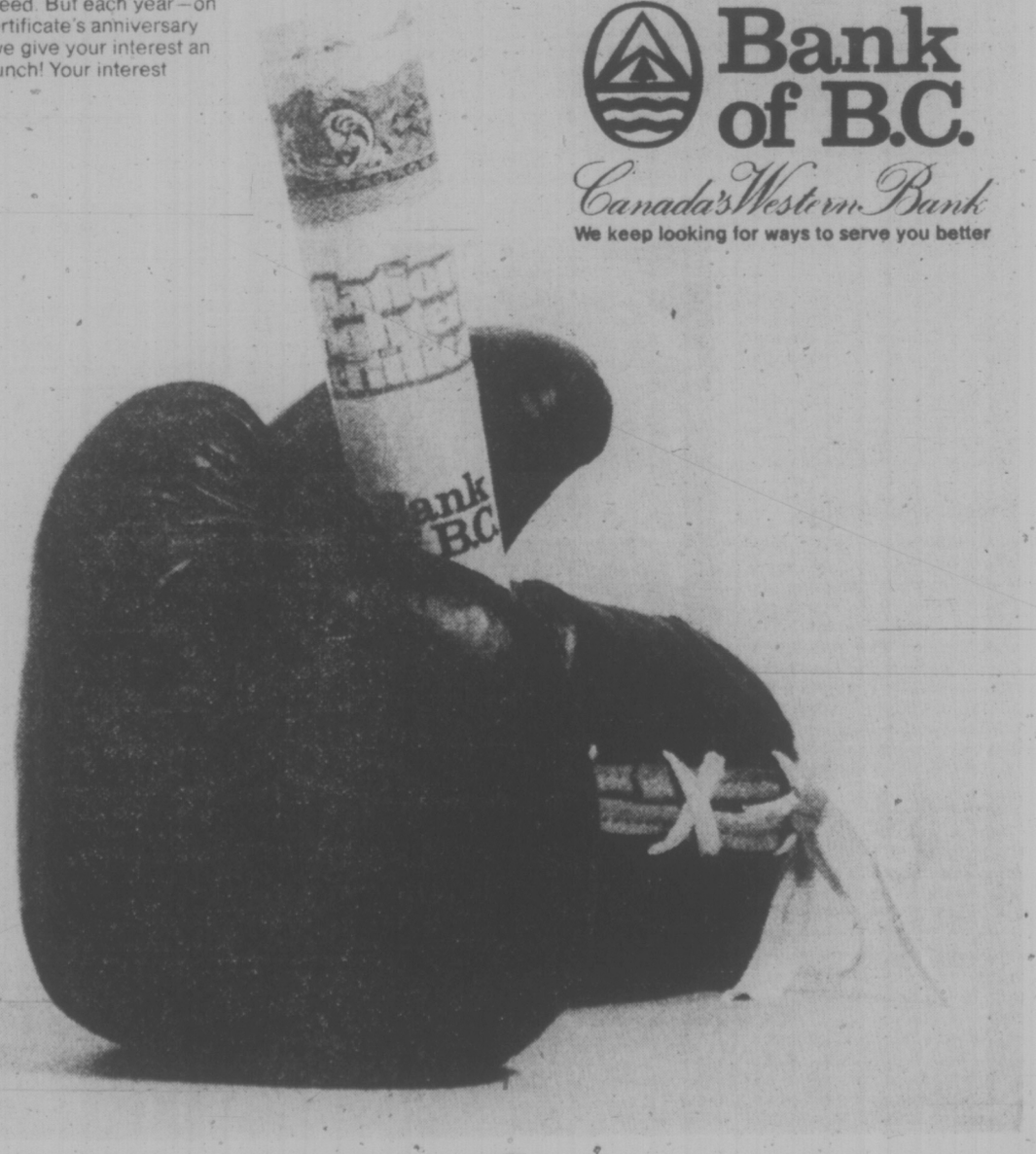

Victoria Times

WEDNESDAY, OCTOBER 22, 1975

GORDON BELL, Managing Editor | STUART UNDERHILL, Publisher | GEORGE OAKE, Editor

Implications of the Postal Strike

The national postal strike comes as a severe psychological blow to the federal government's wage and price control proposals. Only four days after the controls were tabled in the Commons inside postal workers walked out, apparently standing on their demands for a 51 per cent increase over one year. In a sense this union is a special case because it was immersed in negotiations when controls were announced. Finance Minister Donald Macdonald personally invited the union to apply for an exemption to the legislation. But union negotiators have turned down the government's 37 per cent offer over three years.

The next question is where does that leave the government? Is this a bellweather dispute signalling that unions generally won't abide government sanctions? Certainly success or failure of the controls can't be measured by one strike, even a national postal strike. But the dispute is sure to make the government's jawboning blitz more difficult, and lead the way for other suspicious unions who see controls as thinly disguised clamps on labor. The government is going to have to amend its controls if labor is to be satisfied they are fair.

Action speaks louder than words though. And Postmaster General Bryce Mackasey seems to be long on the latter and short on the former. As late as Monday he was quoted as saying government was prepared to sit out a postal strike for a long time. This seems at odds with spirit of the prime minister's statement last week. The reason for controls is to stem inflation and revive the economy. A long postal strike will do exactly the opposite. Accounts receivable become almost impossible to collect and little money flows in to business. That means bank overdrafts increase at high interest rates and the economy is further disrupted at a critical time. Obviously, the government faces some tough decisions on the mail dispute.

If the Trudeau administration lets the strike ride it will be hard to hear anything but jeers from the business community. If it legislates the postal workers back to work labor in general will become even more cynical about the government's control program. Yet everyday the strike continues it is visible proof that even exemptions to the controls are not producing desired results. If the exempted are so shirty, what about those forced to knuckle under? Only time will answer that question but it bodes ill for the Trudeau administration's Rube Goldberg plan.

The best solution would be a government effort to get the negotiations rolling again. Union spokesmen have said — despite their public demands — that an eventual settlement will probably be in the range of the final government offer recommended by a conciliation report. Failing that, government may have to legislate the postal workers back to work, if only to save its control program and show who's boss. That's the trouble with government intervention though. One thing leads to another. It becomes a habit.

Few Canadians should doubt that the government will bring in comprehensive controls if current initiatives fail. A handful of terrorists brought us the War Measures Act. Twenty-two thousand postal workers could bring us comprehensive controls. Is this union, for that matter any union or corporation, so mired in its own greed, they can't see the spectre of big brother? We see him, but we don't care, seems to be the answer.

Clearly this strike cannot be allowed to continue for one, two or three months. If a solution is not found the federal hammer will resound throughout the land again. It's an ugly sound that should make postal union leaders think twice.

Mysterious Spain

For truly awkward timing Spain's national tourist office deserves a bad taste award, with raspberry cluster, for publishing recently in Canadian newspapers huge advertisements under the catchline: "Spain. It's everything you've never experienced."

For sheer gaucherie, it hasn't been matched in a long while. Scanning the lush prose and sunny photos, one might think Spain is nothing but "sun-drenched beaches . . . days of golf and tennis, nights of flamenco . . ."

Not a word of the current ferment, the execution of terrorist guerillas, the shooting of Spanish policemen, the general strikes in the Basque region, the assault on the very foundation of Franco's dictatorship. Nothing but the glossy copy-writer's prose, luring the curious to "beautiful, enchanting . . . mysterious" Spain.

Marie Antoinette would have been proud.

RICHARD GWYN

Interventionism the New Role

OTTAWA — An economist worth reading these days, even though his writing style makes Das Kapital seem like a longish article in Reader's Digest, is Ludwig Von Mises. Born in Austria and for many years a professor at New York University, Von Mises died in 1973 quite unknown. He has a small, and growing, underground reputation.

He's an ultra-conservative, who would make U.S. Senator Barry Goldwater feel like a sell-out. One of Von Mises' doctrines — interventionism — is easy to grasp. Government intervention into this or that social or economic field, decreed Von Mises is a self-defeating, vicious circle. The first intervention, no matter how well-intentioned, creates distortions. To cure the damage, government has to intervene a second time. More damage, and another intervention, and another and another. In the end, government unbelievingly has eaten the whole thing.

It's like pulling carelessly at a loose thread in a sweater: before you know it you've got a ball of wool in your hands. Once started, the process is irreversible.

Greed and Arabs

Canada is about to become a guinea-pig for Von Mises' theories. We used to have an open economy; probably because of our dependence on imports and exports and our decentralized system of government, the most open economy in the world. As of midnight Oct. 13, we became the most tightly controlled economy in the west. Government now will decide how much everyone should make, what prices they should set and, indirectly, the profits everyone ought to make.

Our inflation comes from many causes. Yours and my greed for a start. The Arabs who adopted, very late Western cartel techniques. The principal culprit though, is government. It has set an example of self-indulgence. It has overspent for years, and made up the deficit by printing money. Now, to cure its own mistakes, government is intervening in the economy on a scale unprecedented in peacetime.

Prime Minister Trudeau's anti-inflation program begs two questions. First will it work? Trudeau's television address left me dubious. The white paper makes me more sanguine. The package has been designed with skill. An honest attempt has been made to plug some of the gaps by which corporate executives always escape regulation, such as phoney promotions, stock options and special bonuses.

The three-year term gives the anti-inflation review board manoeuvring room to be generous to the inevitable "hard-luck cases" like the postal workers but still zap them in next year's bargaining. Price changes always are a murder to regulate, but special cases such as exports have been accounted for.

The second question is: after controls, what? More controls is my prediction.

Almost one working Canadian in two now is controlled. Their numbers will increase inexorably as those affected by controls demand that others not escape. Consider these examples:

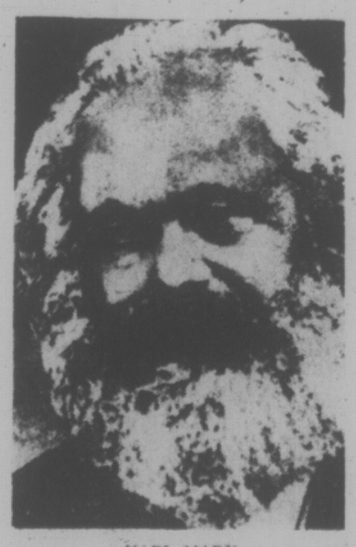

KARL MARX
. . . model of clarity?

- Houses. They are exempt. You can sell your house for whatever the market will bear and not worry about that 10 per cent limit on income gains. All capital, as opposed to income, gains are in fact exempt. Houses, land, stocks, antiques, art. All will become a "hot market." Since this is unfair, the public will demand that capital gains be brought under controls.
- Small firms. Controls apply to companies with 500 or more employees. What about the company that fires a janitor and brings its payroll to 499?
- Service stations. The operator of one station rents from a large oil company. He falls under the controls. The second operator owns his station under a franchise from the same oil company. He's free to set whatever prices he wishes. For service stations read Mac's Milk, IGA, Colonel Sanders — anything you want.

As assuredly as that the snow soon will fly, the public will insist on the grounds of "equity" that controls be expanded.

Other consequences will be longer-terms. Controls discourage firms from certain types of investments; as these dry up, the pressure will grow upon government to provide concessions or incentives. Government thus becomes responsible for investment decisions. More intervention.

To introduce controls at all required a psychological break-through. It required also an election, an abortive attempt at voluntary restraint and the resignation of a finance minister.

Easier Next Time

The next time round will be far easier. Suppose that inflation by 1978 (by sheer coincidence, an election year) is down to the government's target of four per cent. Off come controls. A couple of years later, back comes inflation. You and I will still be as greedy. The government still will overspend. The Arabs will still have all that oil. No future finance minister will have to resign to make his point.

Controls will have become the new normalcy. We will take for granted a managed economy just as today we take for granted that government, and not industry as, say, five years ago, is responsible for managing our energy supplies and prices.

The oddity is that Trudeau imposed controls more out of a felt political need to "do something" than out of a conviction they were the right economic answers. He remained dubious, right to the end. The finance department pushed for controls, but is downright frightened by the "monster" it has created. "We're not flying any flags," a senior finance official told me.

No matter. The deed has been done. Once done, it cannot be undone. Controls, or variants of them will be with us in five years time. Clip out this column and re-read it then. Better still, read, though he's turgid going, Von Mises.

" . . . at this point I fully agree with my disagreement with my agreement with Ottawa's wage and price controls . . . do I make myself perfectly clear? . . . "

letters

Helpful Memo

Miss Linda Hughes' article on the front page of the Times, Oct. 16, which was headlined Don't Talk, Just Smile . . . to Sell Social Credit, got a rise out of me, enough to make me put down my canvasser's kit and pick up my pen!

I want her to know I take great exception to the "out-of-context" headline which infers supporters (like me) of the Social Credit party are too stupid to talk so we just smile. That memo sheet for canvassers, which she seems to view as a great find, was printed to help the dozens of new members that have joined our party in my constituency who are perhaps for the first time undertaking the job of canvassing. For her to ridicule — and this was certainly the tone of her article — just exposes her immaturity and intolerance.

Miss Hughes should be mighty thankful we have a few citizens around who are willing to become involved in the political party of their choice — it indicates some health in our society. And if by chance Miss Hughes should canvass for the NDP I would be the last one to criticize her or that party for giving her a few tips. I would think she was misguided but I'd give her credit for being involved.

In closing, I dare her to see if she can get my open letter printed on the front page. That would only be fair wouldn't it?—Yours truly, Muriel M. Armstrong, 353 Northridge Crescent.

Editor's note: Miss Hughes is not a member of any political party. Had she acquired a similar canvasser's memo from any other party she would have written a similar story. Letters to the editor are not published on the front page.

Great Tragedy

As a pensioneer, I am very much in favor of any steps which will stop inflation. However, the more I consider the new federal legislation the more I am convinced that the legislation favors the business interests at the expense of the wage earner.

No controls on real estate speculators and developers and in my view these have been the arch villians of inflation which has resulted in 40 per cent of our people and mostly young people being unable to own homes.

Banks are embarrassed by their profits but still mortgage rates remain high and other interest rates on consumer goods are not regulated. Even the President of the Toronto Dominion Bank was embarrassed by the situation.

Instead of price increases being regulated before they rise, increases will be examined after the rise in price which is putting the cart before the horse and I cannot see how this will work satisfactorily. It is just like saying wage increases will be allowed above the stated limit and then will be examined to see if such increases are justified.

The people of Canada are sick to death of wage demands and price increases but in my view the federal legislation is very imparital and a great tragedy when the people really want leadership for all sectors of our society and not only for the lower echelons — M. P. B. Wrixon, 31-171 Cedar Hill X Road.

Provincial Funds

Your editorial Some Good Local Effort (Oct. 15) deserves some amplification and correction of one major fact.

As you correctly wrote, Victoria Alderman Murray Glazier indicated at the Greater Victoria housing conference earlier this month that the city would be interested in seeing low-cost mortgages made available to homeowners under the B.C. Leasehold and Conversion Mortgage Loan Act.

The funds for the low-interest first and second mortgages are made available by the provincial government. They do not come from the federal treasury, as your editorial said, nor through the federal National Housing Act.

The program was developed in British Columbia for British Columbians to increase needed rental accommodation in large urban areas; but without disrupting neighbourhoods by construction of large apartments or other types of comprehensive redevelopment. The provincial housing department provides the financial assistance to homeowners who wish to convert their single-family homes into residential suites, duplexes and multi-unit accommodation.

Mr. Glazier was interested in seeing this program applied to Victoria. The department has made funds available to homeowners in Vancouver, New Westminster and Burnaby. Because of local zoning restrictions, it has not had the results we would have like to have seen. But we are hopeful that as local councils and the public see the results, attitudes will change.

The provincial program not only provides rental accommodation. It also upgrades the quality of homes, utilizes existing services, increases property values for those involved in the program, and improves local neighbourhoods.

LORNE NICOLSON
. . . B.C. money, not federal

Home conversion plans must comply with local zoning and building by-laws. If the property does not have an existing first mortgage, the province will provide a first mortgage loan of up to $12,000 for an initial new unit, and up to $6,000 for additional units in the same building, at the low interest rate of eight per cent. Other homeowners may qualify for a second mortgage loan of up to $12,000 for an initial new unit, and up to $6,000 for additional units in the same building, at an interest rate of only nine per cent. Dwellings having an existing second mortgage loan under the provincial Home Acquisition Act would be eligible for a conversion mortgage loan at nine per cent.

Your editorial also touched on the fact that Jim Campbell, chairman of the Capital Regional District, has asked that land-banking funds be made available to the district. We also are interested in seeing a program of this type put into action in order to develop projects such as co-operative housing. The housing department has a number of proposals that can be adopted by a regional district, or municipality, wishing to establish a land-bank program.—Lorne Nicolson, Minister of Housing.

Not Socialism

In the Oct. 17 Times I noted a letter by J. G. Jenkins, which you captioned Investigate Capitalism.

Workers in America today can produce plenty for everyone.

No matter who is at the controls, in crisis after economic crisis the capitalist system has stopped or impeded production and distribution.

Mr. Jenkins says investigate capitalism:

I remember back in the hungry 1930s many of us were doing that. And, we may have brought about a few reforms.

But some say that every reform is a concealed measure of reaction.

It may not be long before we have government control of industry, and regimentation of labor.

In Russia this is called communism. It has been called other names.

I maintain that government ownership is not socialism.

I believe that true socialism, that is, workers' full control of production and distribution of needed goods, is quite within the reach of workers today. Knowledge of the needs in goods, and required machinery and labor is readily available today. So, the workers can produce for use.

The Socialist Labor Party has been telling workers how to organize for this for over 50 years.

The alternative is industrial feudalism if some communist or capitalist savior doesn't destroy us all in the meantime. —O. Price, Sooke.

G. and S. in B.C.

As the Loyal Opposition we toiled so mightily,
We soon become the leaders of the Queen's B.C.
As the new leaders bold we could plainly see
That all the strikes were ruining our economy.
We had often pledged with devotion strong
That back-to-work laws were exceeding wrong;
We had denounced and fought Premier W. A. C.
And his Bill 33 and mediation so arbitrary.
We saw attacked with two-by-fours his cabinet ill,
And defied with impunity his back-to-work bill.
We polished organized labor with zeal and elan,
And consummated accommodation with the union man.
But now that an election we undeniably see,
With our new Bill 146 "resume work" we decree!
Had the former leader possessed this effrontery
There'd have been a mutiny bold in the Queen's B.C.
But as it turns out—and we took a brave dare—
And with ideological about-face our fences repair;
While our ruler abounds in swash-buckling style,
Stumping the province estranged brass to beguile.
By flouting labor's golden rule so magnificently,
You too can become the leader of the Queen's B.C.!
—L. W. Meyers, Vancouver.

60 YEARS AGO

From the Times of October 22, 1915

Reaction to the execution of British nurse Edith Cavell two days ago in Brussels by the Germans continues to mount, in Britain, the United States and other nations. U.S. government officials today made no effort to hide their horror at the death of Miss Cavell. In private, they referred to her killing as "most cowardly and unwarranted." Much speculation in Washington has been caused by the fact that Miss Cavell was not charged with espionage but only with aiding allied soldiers to escape. Such a charge ordinarily would not merit the death penalty.

VICTORIA TIMES, established 1884, is published every afternoon except Sunday by the Times Publishers, Limited, 2621 Douglas Street, Victoria, B.C. Second class mail registration No. 0625. All undelivered copies and notices of change of address to be sent to the above address. The Canadian Press is exclusively entitled to reprint the local news published herein.

Silence Won't Help

By CHARLES B. SEIB
Washington Post

Among proposals for stemming what could be a wave of attempts to assassinate the president was one by Vice-President Rockefeller. It deserves more attention than it got — which was practically none — not because it was good but because it was bad.

Rockefeller urged that the media stop talking about the assassination attempts. "Let's stop putting it on the front pages and on television," he said according to a UPI dispatch. "Psychiatrists say every time there is any publicity, it is stimulating to the unstable."

The suggestion was well-meant but wrongheaded. There is no danger that it will be followed, but it should be examined because it represents a certain kind of thinking about the press and its role in our society.

It is a kind of thinking that surfaces at every time of national trauma. It was common during the height of the Watergate disclosures. In its extreme form, it seems to say that if the messenger is silenced, the bad news will not exist. Then no one will have bad thoughts and we can go our happy ways.

The assassination attempts and the threat of others is a deadly serious problem. But it is up to the president and his protectors to take the necessary steps to deal with it. A national conspiracy of silence is not the answer.

The job of the press — print and electronic — is to report the news. When an attempt is made to kill the president, that is legitimate news of transcendent importance. To cover it fully and prominently is not overplaying a cheap story to fill the needs of a dull day or taking facts out of context to titillate the customers. It is, rather, meeting a responsibility.

The nation has come close to losing its chief executive to an assassin. Moreover there is mounting evidence of a sick strain our our society. All this is disturbing, even frightening, but it can best be faced and dealt with by a fully informed public.

Nearly 200 years ago the decision was made that this country should have a press free to tell the people, in its own way, what was going on.

This freedom, and its occasional abuse, may sometimes complicate things for the authorities. It may even be responsible for putting thoughts into sick minds. But those are not the reasons for denying the public easy access to the information necessary to the operation of a free society.

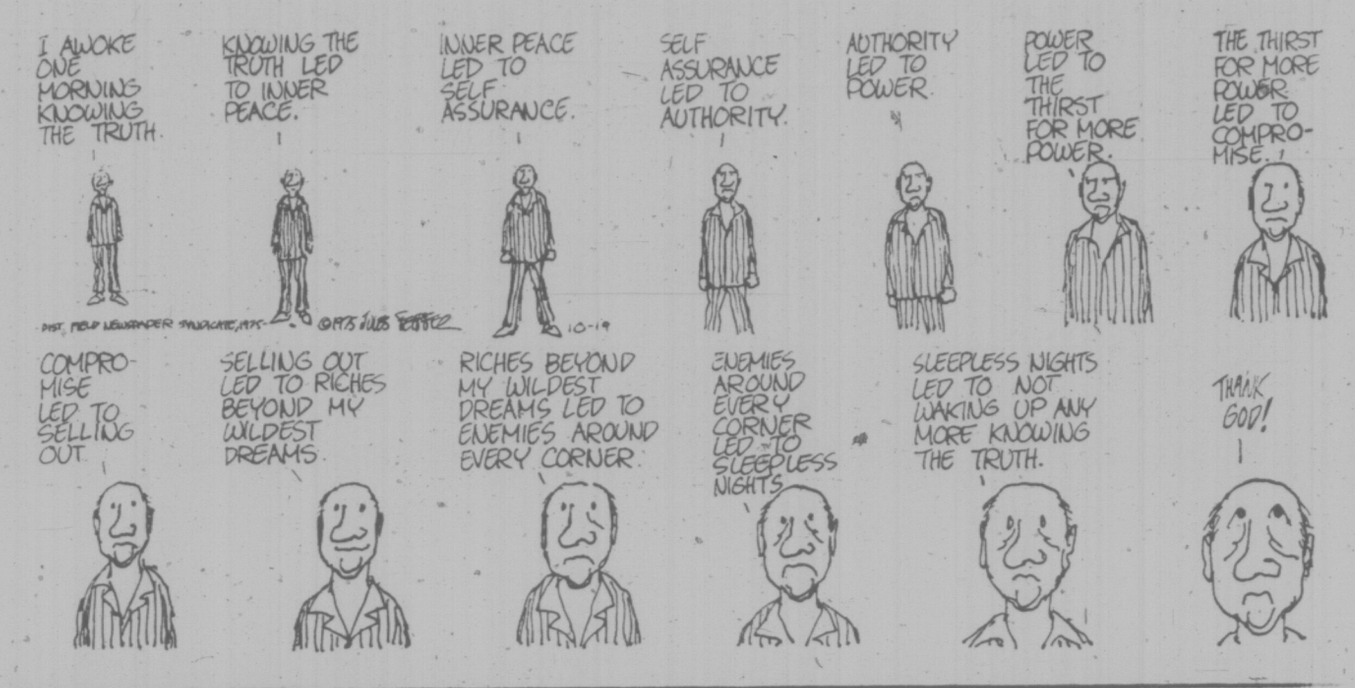

'Nobody's Been Hurt, Except Consumer and Little Guy'

By JAMES EAYRS

C. Jackson Grayson Jr. may soon be the hottest author in Canada since Xaviera Hollander hit town.

Grayson was dean of the business school at Southern Methodist University in Dallas, Texas, when summoned to Washington to become chairman of the U.S. Price Commission. He stayed on the job until November 1972, when Phase II — mandatory wage and price controls — was phased out and the Price Commission wiped out.

"For almost fifteen months," says Grayson, "I exercised control over most of our nation's price system." Like Ms. Hollander, he has written a book about the life. But he could never have called it The Happy Fixer.

He was happy enough at the start. No one has plunged into a bureaucracy with greater zest.

Grayson's "go-go" approach to public administration created "one of the most exciting, hard-working, fun, independent, competent, open, adaptable, client-centered organizations that Washington had seen for many years" — even if he does say so himself.

Phase II's first few weeks brought their measure of reward to the price commissioner and his staff of 600, abusive missives in the mail were leavened occasionally by levity. The creator of "Peanuts" sent along this note: "I appreciate your letter to Lucy inquiring about the increase in her psychiatric counselling fee. I am afraid that she is a difficult person with whom to communicate. In fact, I feel sorry for the government official who will have to confront her in person with his complaint."

But moments such as this became fewer as time passed. The role of playing Diocletian to America (Diocletian imposed wage and price controls throughout the Roman Empire in 301 A.D.) began to pall, brought mounting disillusionment. In his Confessions of a Price Controller, the unhappy fixer tells us why.

There gradually bore in on Grayson the painful realization that his program wasn't working, that it would never work — any more than Diocletian's, whose "commanded cheapness" edict had a death penalty to back it.

From practical experience Grayson discovered that:

1. Wage and price controls lead to distortions in the economy. "No matter how cleverly any group designs a control system, distortions and inequities will appear. It happened in European control programs; it was beginning to happen in Phase II."

2. Wage and price controls cause the public to forget that not all increases are inflationary. "In a freely competitive economy, wage and price increases occur because of real consumer demand shifts and supply shortages. The resulting wage and price increases signal to business 'Make More'; or to labor, 'Move Here'; or to the public, 'Use Less'. Controls interfere with this signaling mechanism."

3. Wage and price controls cause the public to turn hostile towards legitimate profit-making which it comes to equate with profiteering, "at a time when capital regeneration, the fuel of the capitalist engine, is already alarmingly low."

4. Wage and price controls "provide a convenient stone for those who have economic or political axes to grind, particularly those who are interested in promoting a centralized economic system."

5. Wage and price controls "can easily become a security blanket against the cold winds of free-market uncertainties . . . It is much easier to get into controls than to get out."

6. Wage and price controls cause "business and labor leaders to pay more attention to the regulatory body than to the dynamics of the market-place."

7. Wage and price controls "draw attention away from the fundamental factors that affect inflation — fiscal and monetary policies, tax rates, import-export policies, productivity, competitive restrictions. The danger is that attention will become permanently focused on the symptom-treating control mechanism rather than on the underlying problems."

So price controller Grayson came to feel that he was doing more harm than good. But his rough voyage of discovery does not end here. He was brought to a conclusion more shattering still — that free enterprise was dying out, with wage and price controls hastening its demise.

"At the Price Commission we observed innumerable instances in which business turned to government to seek forms of assistance which, in effect, would reduce competition — the very keystone on which the capitalist system rests." That is the most lurid of his confessions — like the part about Ms. Hollander and her dog.

If the trend continues — and Grayson believes it will — the American economy will undergo a fundamental change. "General Motors won't die, but neither will it remain a capitalistically motivated and directed enterprise. Rather, it will operate as an organization designed to implement the economic, political and social policies of the government." The business of America is no longer business.

Something like this happened in Canada during the Second World War. After a year's experience of the freeze on prices and wages announced in October 1941 (why is October the cruellest month for free enterprisers?), a Canadian journalist privately summed up his impressions:

"The only people who got hurt in the squeeze were the consumers and the little fellow who was not worth salvaging in the view of Prices and Trade. The price ceiling, in the main, was held. The manufacturers' and retailers' costs were brought into line by several methods — quality was reduced, particularly in textiles; the number of lines was cut down, models were standardized. These benefitted the manufacturers greatly, since the old price remained . . . Where the consumers could not be squeezed, the lads got subsidies . . .

"We are witnessing a great trustification, cartelization, of Canadian industry, competition is being knocked out . . . Nobody's been hurt, except the consumer and the little guy. The big chaps are managing to bear it all bravely."

Will it happen again? Why not?

★ ★ ★

...Others Can Dodge The Load

FINANCIAL TIMES
An Editorial

It is rare for this newspaper to find agreement with David Barrett, the premier of British Columbia. But we concur with Mr. Barrett when he says the federal government's anti-inflation program is grossly unfair to the poor and unorganized of this country. They are the least responsible for the destructive price inflation that has been ripping Canada. The real culprits, and the ostensible targets of the program's measures are Big Government, Big Labor, Big Business. With a little bit of luck, muscle and a degree of ingenuity they can and doubtless will dodge carrying much of the load.

What was needed was a freeze — on everything — for the period of time it took Ottawa to give full and responsible attention to Canada's economic ills and bring forward strategies and policies — even the long-ignored monetary and fiscal policies — to help cure them. Instead, we have wage and price controls for three years.

One cannot quarrel with the spirit of the program — another go at wrestling inflation to the ground — but the promoter's ambitious, costly dreams were shot full of holes by many of the combatants before all the referees climbed into the ring. For example:

● Premier Davis, after saying Ontario would cooperate with Ottawa and urging everyone to practise self-restraint, stunned his province (and angered his NDP Opposition) by declaring the 27 per cent increase in the bulk power rates being sought by Ontario Hydro would stand. "It's a straight pass-through of costs," the premier said. If the hike holds, it will mean an increase of about $110 a year for those electrically-heated households whose bills are now $500.

● Big Labor, smarting at being tagged the main villian, responded with an angry two-finger gesture. Joseph Morris, president of the Canadian Labor Congress, said: "I am not prepared to go along." An official of the United Auto Workers says the union intends to fight at the bargaining table (next summer) and "bargain as though Ottawa hadn't said anything."

The Canadian Paperworkers Union whose 23,000 members have been on strike in eastern Canada declared last week it has no intention of backing down from its demands: an increase of $2 an hour, or 41 per cent over one year, far above the Ottawa guidelines. The CPU says it qualifies under several of the allowable exemptions: its last contracts were signed before Jan. 1, 1974; current negotiations began before controls were imposed. And it also points to this passage in the white paper: "There may also be other grounds for exemptions such as increases needed to maintain long-established historical relationships between wages in closely related groups and other special cases of equity." If the CPU can swing it, so can others.

● Aside from creating thunderous noise and wagging fingers at others, Ottawa says it cannot do much beyond trimming the growth in the civil service and holding employees to within the wage guidelines and cutting perquisites (such as first-class air travel which must be bad news for airlines).

Ottawa's argument is that 56 per cent of budgetary expenditures in 1975-76 arise from statutory programs. On top of those are other essentials such as defence, foreign aid, crown corporation deficits, leaving only 19 per cent of spending under the heading of "other costs" and vulnerable to cutting. Provincial governments, some of which are just as gluttonous as Ottawa in feeding off the golden calf, have promised to try a leaner diet.

It would take a book to catalogue the existing and potential nightmares lurking in the measures.

But there are some passages in the white paper which suggest Ottawa is bent on not only knocking down inflation expectations, and in time inflation itself, but in restoring the monetary and fiscal responsibility that has been missing. Such as: "The government's clear determination not to accommodate continued high or increasing inflation must be embodied not only in prices and incomes policy, but also in the settings of fiscal and monetary policy.

"The fiscal stance set in the June 23 budget, together with the announced intention of the Bank of Canada to allow the money supply to expand at a rate consistent with moderate real growth and a decline in the rate of inflation, constitutes an overall demand management policy consistent with these objectives."

Ottawa has accepted there will have to be, for it, radical changes in policy: balanced budgets and control of the money supply. In a grim week, that is something to be thankful for.

The Master Boatbuilder

harry bruce

HALIFAX — David Stevens, 68, sitting up in the hospital bed, wears crisp, tan pajamas and a look of mild embarrassment. He doesn't belong here. He belongs in his barn, aboard his schooner, out in his woods considering the sea-going future of a rare and towering pine.

This private room, with its plump pillows and a window of his own, is too comfortable. The attention he gets is too flattering. You'd think he was having a transplant or something. No, he'd said on the phone, he was in no pain. They were just clearing some sort of blockage in an eye.

And yes, sure he could read. Well, what sort of books should I bring, David? Oh, he'd said. I like to read about the sea. How stupid of me to have asked.

Stevens cuts wood in his forests, hauls it to his barn, and then spends a few thousand hours turning it into schooners and sloops of such swiftness, dignity, grace and classic elegance that many consider him the champion of the last bluenose boatbuilders. The master of the master shipbuilders.

A few South Shore men may have the skill to challenge his supremacy — and most of them are cousins of his — but even they concede that, in any race among any wooden schooners from anywhere in North America, the David Stevens boat with David Stevens at the helm is the one to beat.

He's a short, steady man. A million people saw him during the months he shyly built schooner "Atlantica" on the Nova Scotia pavilion at Expo '67.

He liked something I wrote about him once, and brought me a half-model of "Atlantica." Teak on mahogany with a yellow-cedar waterline. Satin. Carved, smoothed by the master's hand, southbound on our living room wall in her own warm light, and I wouldn't trade her for the pelorus Captain Joshua Slocum used on man's first single-handed voyage around the world.

And now, two doctors arrive in Stevens' hospital room. Their bedside manner is unusually eager. One has a folder from a boat manufacturer. They're yachtsmen and, though Stevens quit school in grade eight, he has something these highly educated men want. A word of advice on certain hull designs.

I give him "Survive The Savage Sea," a horrifying true story about what happens to a British family after killer whales destroy their yacht in mid-Pacific. The survivors drink turtle blood and endure other grisly experiences till, miraculously, a Japanese freighter ambles up and takes them aboard.

Yes, David says, it doesn't do to be too rash about the sea. He is a formal man. "Fear" is too violent a word for what he feels. It's just that the sea deserves more respect than a lot of people ever give her.

Men have sailed his boats to South America. They've defied the Bermuda Triangle. You could go anywhere on the deep waters of the world in a Stevens boat and, as you weighed anchor, he'd give you his blessing. What he'd withhold would be respect for your prudence.

The doctors may dream of crossing oceans. I know I do. These days, we amateurs are taking to the sea like a lemming stampede.

He's a professional. His artistry as a sculptor of ocean-going sailing vessels has earned him the Order of Canada. His love of sail is older and deeper than any of ours. Yes, he's a supreme bluenose seadog, and yet he hasn't a twinge of interest in sailing more than a couple of dozen miles from his tools, his trees, his cows and his cabbages.

The next day, he's gone from the Halifax hospital. He's back in his barn, shaping wood; back where the heart is, on Second Peninsula, Lunenburg County. All the older people on that shore knew men who went to sea out of necessity, and did not live to come home again.

Small businesses.
We can help you grow.

We have people and ideas that can help you assess your particular situation, pin-point specific problems and arrive at workable solutions. We can help you prepare financial proposals and suggest future planning directions.

Even put you in touch with other forms of private and public assistance.

Like to know more? Call us at 689-8944.
Or write us at:

Department of Economic Development,
Box 10111,
700 West Georgia Street,
Vancouver, British Columbia V7Y 1C6

DEPARTMENT OF ECONOMIC DEVELOPMENT
Government of British Columbia
Honourable Gary Lauk, Minister

TORONTO MARKET TRADING

In addition to Canadian Press stock reports, bond and mutual fund prices, market quotations also are supplied by the following firms or agencies: Investment Dealers' Association of Canada, Richardson Securities, Royal Bank of Canada, Pemberton Securities, A. E. Ames & Co., Annett Mackey Ltd., Bongard Leslie & Co. Ltd., and Vancouver Stock Exchange.

TORONTO 1:40 P.M. STOCKS
Distributed by CP
Toronto Stock Exchange—Oct. 22

Quotations in cents unless marked $. z—Odd lot, xd—Ex-dividend, xr—Ex-rights, xw—Ex-warrants. Net change is from previous board-lot closing sale.

Stock	Sales	High	Low	p.m.	Ch'ge
A and B					
Abby Glen	2820	350	350	350	
Aby Gln w	3000	85	84	85	−5
Abitibi	21414	$9½	9⅜	9⅜	−⅛
Acklands	500	$14½	14½	14½	
Acres Ltd	z1	$7½	7½	7½	
Acres A pr	z1	$33	33	33	
Afton Min	19300	56½	51¼	51¼	
Agnico E	550	440	435	435	−10
Akaitcho	1000	112	110	112	
Alt East G	650	$7½	7	7⅛	
Alta Gas A	1926	$10¼	10⅛	10¼	−¼
Alcan	17460	$21	20½	20½	−¼
Algo Cent	z10	$13	13	13	
Algoma St	680	$26¼	26½	26½	
Algoma pr	300	400	400	400	
Allarco Dv	550	$9¼	9¼	9¼	
Alliance B	200	400	400	400	
Alminex	900	55	490	5	
Alumin 4 pr	310	$13	13	13	−1
Am Bonza	3000	225	224	225	+9
Am Larder	10500	31	28	31	+1
Am Eagle	1000	38	38	38	
Am Leduc	10000	5½	5	5	
Ang CT 4½	100	$22	22	22	−1
Ang U Dev	5000	71	68	68	−2
Aquitaine	900	$20	20	20	
Args 250 p	z50	$26	26	26	
Args 260 p	z25	$26¼	26¼	26¼	
Asamera	100	8½	8½	8½	+⅛
Asbestos	300	$19	19	19	
Ashland C	750	9	8¾	9	−¼
Atco A	1600	9⅜	9⅛	9⅛	+¼
Auric Res	2166	25½	25	25½	−½
BC Sugar A	520	$20½	20	20	
BC Sugar P	560	$11½	11½	11½	−⅛
BP Can	3612	$10¼	10	10	
Bank BC	120	$17¾	17¾	17¾	−¼
Bank Mtl	9214	$16½	16¼	16½	
Bank N S	2310	$44¼	43¾	43¾	−½
Bankeno	2500	193	180	185	−5
B Cdn Nat	12800	$14½	14¼	14¼	−½
Bartaco	500	135	135	135	
Beaver L pr	z50	$25½	25½	25½	
Becker B p	600	$6½	6½	6½	−⅛
Bell Canad	7552	$42⅛	42½	42½	
Bell A pr	157	$42¼	42¼	42¼	+⅜
Bell B pr	2015	$42½	42½	42½	+¼
Bell C pr	z13	$24¼	24¼	24¼	−½
Bell D pr	200	$48½	48⅛	48⅛	+⅛
Bell 2.28	3050	$25⅝	25½	25½	
Beth Cop A	100	$11	11	11	
Biltmo A p	100	250	250	250	
Blakwod A	2000	5⅛	5⅛	5⅛	−⅛
Block Bros	2620	340	340	340	−5
Bombrdier	100	280	280	280	−10
Bovis Cor	1500	105	105	105	
Bow Valy	300	$14⅛	14⅛	14⅛	−⅛
Bowater	100	335	335	335	
Bralor Res	100	213	213	213	+8
Bramalea	1605	480	475	475	−5
Brameda	3778	113	103	103	−4
Brascan A	6589	$10½	10¼	10½	
Bralg Tank	500	400	400	400	
Brinco	300	465	460	465	+20
Br Am Bnk	z50	18	18	18	
BC Forest	400	$16	16	16	
BC Pack B	z10	$15¼	15¼	15¼	
BC Phone	100	$9½	9½	9½	−⅛
Brunswk	2200	385	385	385	+5
Budd Auto	z200	465	460	460	
Burns Fds	z74	59	9	9	
C					
CAE A	600	58⅛	8¼	8¼	−¼
CFCN	100	5⅛	5⅛	5⅛	
Cad Fry	480	$9¼	9⅛	9¼	
Cal Pow A	528	$25½	25⅛	25⅛	
Cam Mine	21500	41½	38	38	−4
Camflo	100	$10⅛	10⅛	10⅛	−⅛
C Chib A	4050	395	395	395	
Campau A	200	415	415	415	
Campau 7p	200	57	7	7	
Can Cem L	73500	59	9	9	
C Geother	4000	24	24	24	
C Nor West	11900	480	460	475	+15
C Pakrs C	3100	$18½	18½	18½	+¼
Can Perm	4710	$14⅞	14¾	14⅞	+⅛
CS Pete	12030	238	226	229	−11
C Cable w	200	100	100	100	−5
Cdn Cel	1000	495	490	495	+10
CC Man A	z10	$19¼	19¼	19¼	
C Ex Gas	1450	310	305	310	+5
C Found pr	z121	$9¼	9	9¼	
CGE	10400	$24½	24½	24½	−¼
CG Invest	196	$19¼	19⅛	19⅛	+⅛
C Hidrogas	z85	100	100	100	
C Homestd	4500	115	110	112	
C Hydro	350	5⅝	5⅝	5⅝	+⅛
Cl Bk Com	3305	$25¼	25	25	−¼
C Ind Gas	440	$5¼	5¼	5¼	
Cl Powr A	100	$15	15	15	
C Malart	1000	21	21	21	
C Marconi	650	410	410	410	−5
C Occdental	700	$9¾	9½	9¾	+⅛
CP Inve	2230	$14⅞	14¼	14¾	
CP Inve pr	100	$29¼	29¼	29¼	−1⅛
CP Ltd	13255	$13⅛	13	13⅛	
CPL A p	400	58	8	8	
Cdn Salt	200	$13¾	13¾	13¾	
Cdn Sup O	100	$38¼	38¼	38¼	+¾
Cdn Tire	z15	$42⅞	42⅞	42⅞	
Cdn Tire A	1178	$43¼	42⅞	43¼	+⅜
C Utilities	185	59¼	9¼	9¼	+¼
C Util $1.25	z32	18	18	18	
C Util w	1000	185	185	185	+7
CWN G 4 pr	z50	58	8	8	
Carl OK	8900	277	270	275	
Carma A	300	57⅞	7½	7½	
Carrier JD	100	130	130	130	−30
Cassiar	300	$5¾	5¾	5¾	+⅛
Celanese	100	415	415	415	
Cent Pat	1000	95	95	95	
Chib Kay	2000	11	11	11	
Chib M	1200	30	30	30	+4
Chieftan D	200	57⅞	7½	7½	
Chrysler	1502	$10¼	10⅛	10¼	+⅛
CHUM	300	55⅞	5¼	5¼	−¾
Cons Prof	z367	30	30	30	
C Rexspar	z600	59	54	59	
Con Textile	400	170	165	165	+5
Con Distrb	1000	280	280	280	+5
Cons Gas	2125	$12	12	12	−⅛
Cons-Gas D	400	$20	20	20	+¼
Cop Fields	1800	121	112	117	−2
Corby vt	z50	$15⅛	15⅛	15⅛	
Cornat Ind	1600	450	445	450	
Cr Food A	100	$23	23	23	−1
Cseka R	1625	315	310	310	−5
Costain R	500	57½	7⅝	7½	
Craigmt	500	445	445	445	−5
Crestbrk	1000	300	290	290	−20
Cstland	1775	10	10	10	+2
Crwn Life	z6	$57½	57½	57½	
C Zellrbc A	200	515	15	15	−½
Crow Nest	300	$25¾	25½	25¾	+¼
Crush Intl	100	58	8	8	+⅛
Cyprus	5000	59	8¼	9	
D to G					
Dagn Dev	1100	$10	10	10	
Decca R	1800	375	365	375	+15
D Eldona	500	26½	26½	26½	
Delta Ben	z36	170	170	170	
Deltan Ltd	1200	55	5	5	
Denison	1848	$52½	51	52½	+2½
Dominion I	200	$6¼	6¼	6¼	
Dome	680	$38½	37¼	37¼	−1¼
Dome Pete	850	$32⅛	32	32	
Dofasco A	3900	$24⅞	24½	24½	−⅛
Dofasco p	150	$51	51	51	−1
D Scotish p	100	$22½	22½	22½	+½
Dom Store	810	$16¼	16	16	−¼
Domtar	2069	$20¼	19⅞	19¼	−⅛
Domtar pr	z20	10	10	10	
Donlee M	z25	405	405	405	
Dunde Pal	z100	26	26	26	
Du Pont	150	$18¼	18¼	18¼	−¼
Dylex L A	2500	$6¼	6¼	6¼	
East Mal	505	232	232	232	−8
Electro K	z60	65	65	65	
Electro A	z10	410	410	410	
Emco	300	$7⅛	7⅛	7⅛	−⅛
Exquisite	100	225	225	225	−5
Falcon C	2415	56½	6	6	
Falcon	1724	$28	27½	27½	−1
Farm Mer	400	56½	6½	6½	
Fed Diver	z10	200	200	200	
Fed Ind A	500	55½	5	5	−½
Fidelity M S	400	400	400	400	−25
F City Fin	500	7¾	7¾	7¾	+¼
F Sea A pr	100	55½	5½	5½	−¼
Fraser A	100	$18¼	18¼	18¼	
Gaz M 66w	6000	15½	13	13	−2½
GMC	651	$56¾	56½	56½	
Genstar L	200	$17¾	17¾	17¾	
Gesco Dis	400	300	300	300	−10
Gnf Mascot	22350	64	53	56	−6
Gibraltar	2150	55⅛	5	5	
Gozlan	300	325	325	325	−25
Gt Oil Sds	100	55	5	5	
GL Paper	1000	$23	22½	23	+1¼
GL Pap w	300	490	490	490	+15
GN Fin	z20	120	120	120	
Gt W Life	100	$52	52	52	+½
Gt West S	1000	55½	5½	5½	+⅛
G West wt	500	195	190	195	+15
G Goose A	500	370	370	370	−5
Greyhnd	658	$17⅛	17⅛	17⅛	+⅛
Guar Trst	200	485	475	475	
Gulf Can	2133	$27¼	27¼	27½	
H to L					
H Group	100	55⅛	5⅛	5⅛	
Harlequin	100	57⅛	7¼	7¼	−¼
Harris J S	300	430	430	430	+5
Hawker S	2215	$5¾	5¾	5¾	+⅛
Hawker pr	z10	$56¼	56¼	56¼	
Highmont	3100	125	95	95	−5
Holinger A	590	25	25	25	
Homco A	z10	150	150	150	
Home A	z65	$26⅞	26⅛	26⅛	
Howdn DH	700	58½	8½	8½	
Hud Bay A	602	$17	16¾	17	+⅛
H Bay Co	2200	$15¼	15¼	15¼	
HB Oil Gas	300	$32⅞	32⅞	32⅞	−⅛
Hu-Pam	5500	13	12	12	−1
Huron Eri	271	$23⅛	23⅛	23⅛	+⅛
Hur Eri 7¼	800	$20⅝	20¼	20¼	+⅛
Husky Oil	9215	$18½	18¼	18¼	−¼
Husky E w	1000	$5¼	5¼	5¼	+¼
Hydra Ex	1600	30	30	30	
IAC	1860	$18⅛	18⅛	18⅛	
IAC 5¼ p	100	$16½	16½	16½	−1
Iso	29400	128	115	116	+11
IU Intl	3200	$10½	10⅛	10½	
IWC C	193191	151	140	150	−1
Imasco A	620	28½	28½	28½	−½
Imasco A p	400	320	315	320	+10
Imp Oil A	7624	$23½	22⅞	22⅞	−⅜
Inland Gas	510	58⅞	8¾	8¾	−¼
Inter-City	200	420	420	420	+5
Intrmetco	800	56¼	6	6	
IBM	554	$219	217	217⅛	−1
Int Mogul	2343	340	330	340	+10
I Mogul A	300	59	9	9	
Inco A	5363	$24⅞	23⅞	23⅞	−⅛
Inco B	z65	24	24	24	
Interpoll	100	$10	10	10	−¼
Intpr Pipe	1500	$12	11¾	11¾	−⅛
Int Pipe w	7800	65	61	61	
Ipsco	800	$12¼	12	12	
Inv Grp A	300	55⅛	5⅛	5⅛	−⅛
Inv Grp 5 p	1300	$12¼	12½	12¼	
Ivaco A	2100	58¼	8¼	8¼	
Jannock	1100	55	5	5	
Jorex Ltd	1000	18	18	18	
K-Tel Intl	557	400	375	400	+25
Kaiser Re	3340	59¾	9⅛	9⅛	
Kaiser wt	300	6⅛	6⅛	6⅛	+⅛
Kaps Tran	900	180	176	180	
Kerr A A	1900	$10⅛	10⅛	10⅛	−⅛
Kerr A B	100	$10½	10½	10½	−⅛
Koffler A	3200	340	340	340	−5
Koffler w	1450	2	2	2	+½
La Luz	100	5¾	6¼	6¼	−¼
Labatt A	200	$17¼	17¼	17¼	−⅛
Labatt A p	z50	$17½	17½	17½	
Lab Min	z25	$27⅞	27⅞	27⅞	
LOnt Cem	350	325	325	325	
L Shore	1000	202	202	202	−⅜
Lakehead	5500	11	10	11	+½
Laurasia	1000	45½	45½	45½	+½
Lau Fin	200	56	6	6	−½
Leigh Inst	700	200	199	199	−1
Lob Co A	125	490	490	490	
Lob Co B	100	55	5	5	
Lob Co pr	z10	$23¾	23¾	23¾	
Lob Ltd Ap	100	$14¼	14¼	14¼	−¼
Lochiel	z100	99	99	99	
Lost River	400	270	265	270	+20
M to O					
MDS Health	1000	180	180	180	−1
MICC	z50	59¾	9¾	9¾	
MTS Inter	500	32	32	32	+2
Mclan H A	2900	$8½	8½	8½	−½
MB Ltd	200	$18¼	18¼	18¼	−⅛
Madeline	800	180	170	180	+10
Maistc Wil	500	250	250	250	+10
Major H D	115	350	350	350	−15
Man Bar	z220	62	62	62	
M Lf Gard	z10	$22¼	22¼	22¼	
M Lf Mills	100	$24⅛	24⅛	24⅛	−½
Marcona	1000	13	13	13	−2
Markboro	z50	$10¼	10¼	10¼	
Matchan	1000	10	10	10	
Matgmi A	100	$13⅞	13⅞	13⅞	
Mc Adam	1000	36	36	36	+2
Mc Intyre	294	$36½	36½	36½	−1
McLaghlin	200	57½	7½	7½	
Melton R E	1700	345	345	345	+5
Mergantil	3285	$16⅛	16⅛	16⅛	−⅛
Merland E	2100	163	160	163	+13
Met Stor A	z60	59	9	9	
Mindamr	1500	15	15	15	
Minrl Res	500	75	75	75	−4
Moffat A	100	56¼	6¼	6¼	+¼
Molson A	1000	$17½	16¾	17½	+⅛
Molson B	100	$15⅛	15⅛	15⅛	+⅛
Moneta W	z200	50	50	50	
Moneco A	z50	$12¼	12¼	12¼	
Mtl Trust	z25	$10⅛	10⅛	10⅛	−⅛
Moore	7278	$46⅛	46	46¼	+¼
Mt Wright	z62	15	15	15	
Multi-M	10000	40	39	39	−1
Mymar M	z222	33	33	33	
NSt Mark	1500	135	135	135	−25
NaChrs F	500	56	5⅛	5⅛	
Neonex	400	120	120	120	−5
NB Tel	116	$12½	12½	12½	
N Kelore	2000	16	16	16	−1
Nfld LP A	z30	$11	11	11	
Nfld LPr	17278	6	6	6	
Noranda A	5358	$31¼	30½	30½	−½
Nordair L	100	225	225	225	
Norlex	12000	16½	16	16½	
NC Oils	500	450	445	450	
N Canada	1000	31	31	31	+2
Nor Ctl G	890	58⅞	8¼	8¼	
Nor Ctl Bp	100	$16⅛	16⅛	16⅛	+⅛
Nor Ct 150p	100	$17⅛	17⅛	17⅛	+¼
Nor Elect	6285	$24¾	24½	24½	−¼
Ne Bell w	7675	56⅞	6½	6¼	−¼
Northdat	100	335	335	335	
Northld	6000	10	9½	10	+1
Nowsco W	800	$10¼	10¼	10¼	
Nudlama	5000	36	36	36	
Nufort Res	z66	6	6	6	
Numac	100	$10	10	10	+⅛
OSF Ind	120	290	290	290	−5
Oakwood P	1400	71	68	68	−4
Ocdentl Pt	300	$15½	15½	15½	−⅛
Ocelot Ind	10800	48	7½	8	+½
Orchus A	100	240	240	240	
Oshawa A	875	445	440	445	
Oshawa w	z100	25	25	25	
P to S					
Pac Coper	1500	62	60	62	−5
Pac Pete	9377	$25	24¼	24⅞	+⅛
Paloma P	z129	155	155	155	
Pamour A	1800	440	425	430	−20
Pan Centr	689	110	110	110	+10
Pan Ocean	995	58⅛	8⅛	8⅛	−⅛
Pancana I	1500	90	90	90	+5
PanCan P	2960	$16	15¾	16	+⅛
Pafino N V	1501	$11	11⅛	11	
Pe Ben O	z10	280	280	280	
Peerless	100	400	400	400	
P Jewl A	500	455	455	455	+5
Peyto Oils	1700	290	285	285	−5
Pick Crow	z50	13	13	13	
Pine Point	365	$29⅛	29⅛	29⅛	+¼
Pitts C	400	6¼	6¼	6¼	
Place G	500	34	34	34	
Placer	z50	$17⅛	17⅛	17⅛	
Plysr 840	z30	$23⅞	23⅞	23⅞	
Pominex	z15	32	32	32	
Pow Corp	907	57½	7½	7½	
Pow C 5 pr	700	57¼	7¼	7¼	−¼
Prado Exp	200	138	138	138	+3
Precamb	500	70	70	70	+4
Pre Trst	200	$29⅞	29⅞	29⅞	−⅛
Price Co	2047	$16¾	16¼	16¾	
Prov B Can	3700	$12	12	12	−⅛
Prov Bk r	1715	29	25	29	+4
Qcl Ind	1500	220	216	216	
QCI Ind A	500	320	320	320	+5
Que Sturg	3178	149	145	147	
Ranger	2390	$13⅛	13⅛	13⅛	
Rayrock	2000	69	67	67	−3
Readers D	500	58	8	8	+½
Reed Pap A	750	$21⅛	21⅛	21⅛	−¼
Reed Oslr A	1700	495	490	490	
Reichhold	400	$18	18	18	−⅛
Reitman A	112	$12⅛	12⅛	12⅛	−⅛
Res Servic	300	155	155	155	
Revmu Prp	2375	73	68	73	+5
Rio Algom	2726	$29½	29⅛	29½	−⅛
Roman	2700	$13½	13	13½	+⅛
RonyxCor	1000	65	65	65	−5
Rothm 2p	375	$15	15	15	
Rothmn w	100	155	155	155	−15
Royal Bnk	8725	$30⅛	30½	30½	−½
Royal Tr A	1725	$19⅛	18⅛	18⅛	−½
Russel H	1500	$10⅛	10⅛	10⅛	
Sandwell A	300	56¼	6¼	6¼	
Schneid b p	450	58	8	8	
Scot York	200	200	200	200	
Seagram	4550	26¾	26¼	26¼	−¼
Seaway pr	200	455	455	455	−5
Shell Can	4650	$15	14¾	14¾	
Sheperd P	300	170	170	170	
Sherritt A	7125	56⅛	6	6	−⅛
Shore A	950	455	455	455	−5
Siebens	500	59¼	9	9½	−⅛
Silvmq	3000	23	23	23	
Simpsons	8373	56¼	6⅛	6¼	+¼
Simp Srs r	8100	9	9	9	+3
Sklar M	300	225	225	225	
Skye Res	2300	290	290	290	+9
Skyline H	1000	330	330	330	
Slater Stl	100	58½	8½	8½	
Souepet	900	82	82	82	−8
Southrn A	205	$23½	23½	23½	+½
Spar Aero	100	225	225	225	+5
Spooner	2500	19	19	19	
Stand I A	275	57⅛	7⅛	7⅛	
Stelco A	12128	$27½	27¼	27½	+⅛
Steep R	4575	121	120	120	−5
Sud Cont	3000	40	40	40	
Sullivan A	324	155	151	155	+4
Sundale O	3300	$5¼	495	5¼	+¼
Surpass C	500	165	165	165	
T to Z					
Teck Cor A	19128	385	370	370	+20
Teck Cor B	24967	330	310	310	−5
Texaco	1700	$25¼	24½	24½	−½
Exsplt	1200	$30	29⅞	29½	−⅛
Texgre	4000	9½	9½	9½	−½
Thom N A	900	$11⅞	11⅞	11⅞	
Tor Dm Bk	4600	$40	39⅞	40	
Tor Star B	10060	$12⅞	12⅞	12⅞	−⅛
Total Pet	900	495	490	490	
Traders A	784	$13	12⅞	12⅞	+⅛
Traders 5 p	z10	$19½	19½	19½	
Tr 10	200	$10	10	10	
Trade 7½ p	z40	$34	34	34	
Trader 66 w	1600	210	180	180	−50
Trader 69 w	600	410	410	410	
Tr Can Res	2800	49	49	49	−1
Trans Mt	700	59⅛	9⅛	9⅛	
Transair	400	141	141	141	+1
TrCan PL	537	59½	9½	9	
TrCan C pr	1000	$34⅛	34⅛	34⅛	+⅛
TrCan D p	200	$50¼	50¼	50¼	
TrCan w	7308	18	16	10	−6
Trin Chib	9000	13	13	13	−1
Trizec w	5500	26	22	26	+6
Turbo R	3700	135	130	135	+5
Ultramar	400	380	380	380	
Unican S	1400	130	125	125	−15
Unicorp F	z400	83	83	83	
UGas A	1250	56⅞	6¼	6⅞	+⅛
UGas 8¼	800	$18⅛	18¼	18⅛	
Union Oil	1374	57½	7¼	7¼	−¼
U Asbesto	200	490	490	490	
U Cansp	2250	57¼	7⅛	7⅛	−⅛
Un Fin Mgt	300	185	185	185	−5
U Keno	200	511	11	11	−½
U Siscoe	400	5¾	5¼	5¼	−⅛
Un Tire A	500	146	146	146	
Unit Trust	100	400	400	400	−10
Un Wscrn	166	57½	7½	7½	+½
Univ Gas	1000	300	300	300	−10
Upp Can	800	101	100	100	−2
VS Serv A	z50	300	300	300	
Van Der	100	300	300	300	
Vanpower	z100	47	47	47	
Versatil A	900	$11⅛	11⅛	11⅛	
Vestgrn	100	$12½	12½	12½	+½
Vic G Tr	620	$24	24	24	−½
Voyager P	4100	58⅛	8	8⅛	
Vulcan Ind	1000	$13½	13½	13½	+½
Walk GW A	4052	$27½	27½	27½	
Wal Redkp	300	215	215	215	+5
Weldwod	200	59½	9½	9	
Westburne	500	58¼	8¼	8¼	
Wcoast Pt	4150	425	410	415	+15
W Pet A p	920	$13½	13½	13½	−½
Wcoast T	2619	522	21	22	
Wcoast w	12900	170	170	170	+5
W Decalta	151	485	485	485	+5
West Mine	700	295	290	290	−5
WSupols A	200	527	27	27	−1
Westnise	200	518	18	18	+¼
Weston	300	56½	6	6	−½
Wstcst p	270	545	45¼	45¼	
White Pas	200	58	8	8	+⅛
Whitehorse	200	175	175	175	+5
Whitlck A	121	55¼	5¼	5¼	
Willroy	z240	88	88	88	
Wilshire	100	485	485	485	−50
Windfall	8000	8	8	8	
Woodcrest	500	40	40	40	
Woodwd A	400	$18½	18½	18	
Yk Bear	400	215	215	215	
Zellerbch	200	410	410	410	+5
Trust Units					
BM-Rl un	2100	$12½	12	12	−½
BM-Rl wt	840	134	133	133	+2
C Perm un	100	58	8	8	−⅛
Heitman u	500	56¼	6¼	6¼	+⅛
TD Realty	4100	526	25½	25½	−⅛
TD Rlt w	3600	160	156	156	−4

VANCOUVER

Prices Mixed

Prices were mixed today in light trading at Vancouver. Volume to 11 a.m. was 628,880 shares.

In the industrials, Canterra was up .02 to .75 on 4,700 shares. Kaiser Resources was unchanged at $9.75 on 1,800. Pacc Industries was down .10 to $1.10 on 1,500. Grouse Mountain was unchanged at $1.20 on 1,300. Imperial A was unchanged at $23.25. Ionarc was up .01 to .23.

In the mines, Sproat Silver was down .01 to .51 on 107,250 shares. Cutlass was up .02 to .34 on 46,700. Belmoral was up .03 to $1.18 on 39,800. Copper Lake was up .03 to .31 on 34,500. Claymore was down .10 to $1.02. Geodyne was down .01 to .10.

In the oils, Giant Reef was unchanged at .35 on 13,600 shares. Stampede was down .03 to $2.32 on 8,900. Princess was unchanged at .10 on 8,000. Coynex was up .02 to $1.20 on 5,500. Tacoma Resources was unchanged at .12. Greenland was unchanged at .10.

Curb exchange volume was 389,050 shares. Envoy Resources was up .02 to .36 on 113,900 shares. Cadet Resources was down .04 to .35 on 31,000. Edina was up .03 to .38 on 28,500. Kandahar was up .04 to .77 on 25,000. Lou-Mex was unchanged at .12. Macleod Copper was up .01½ to .38½.

EARLY QUOTES

VANCOUVER 10:15 A.M. STOCKS
By The Canadian Press

Following are 10:15 a.m. PDT prices on a selected list of stocks provided by the Vancouver Stock Exchange. Net change is from previous day's close.

Stock	Sales	10:15	Ch'ge
MINES			
Sproat Svr	99250	$50	−2
Cutlass	44200	33

Do-It-Yourself Homes Promoted

VANCOUVER (CP) — How many times has a couple wished they could build a two-bedroom, 1,000-square-foot home within a week or two?

Community planner Bruce Fairbairn and architect Charles Haynes say it's possible — and for only about $15,000.

They say the key is to use manufactured components, held together with bolts and other fasteners. It's similar to a giant Meccano set and Fairbairn says the builder can arrange components as he wants, add or subtract components at a later date or even dismantle the building and move it to a different site.

"Technology today is perfectly adequate to allow people to build their own houses," says Fairbairn. "What is needed is a demystification of the building system."

That's what he told a British Columbia federal Liberal caucus meeting as part of a bid to get a $50,000 grant from the federal urban affairs department to build some demonstration houses for the international Habitat conference here next year.

The University of British Columbia board of governors has given support to the idea and Dr. Peter Oberlander, UBC community planning professor, said the self-help idea may be a possible solution to current housing problems.

Dr. Oberlander said the federal government's typical response to the housing shortage has been to provide funds in the form of direct loans or gurantees, but housing needs have outstripped the best efforts of supply.

"My conviction is that we will never have enough resources to meet the social demands for housing, or the rising expectations of everyone who needs shelter," said Dr. Oberlander. "The answer is that we've got to turn to resources other than money."

Fairbairn and Haynes said the self-help idea has worked in other cultures and all that modern technological man needs are some contemporary building blocks and some advice on how to put them together.

That is where the government comes in.

Fairbairn suggested a "build-it-yourself" television show, as well as storefront offices where homebuilders could go for help.

The building process itself begins with design and construction of a model.

Fairbairn said the bulding components are then prepared — posts and beams are cut to length, drilled and treated: panels are arranged and service components are assembled.

That's followed by "an old-time house-raising" a party event with friends, food and drink.

arran house arran house

We could speak in infinite detail of the location and amenities, the quality, convenience, and luxury of these homes but these are only features which you know are a minimum expectation in a modern condominium apartment. This is not just a condominium; this is a lifestyle. Come and feel the subtle, dignified elegance of

arran house

Be our guest and inspect at your leisure these one-, two-, and three-bedroom homes at

545 Rithet St.

one block from Dallas between Menzies and South Turner

from 2:00 to 7:00 p.m.

or call for an appointment at your convenience

NEWSTEAD REALTY LTD 598-5166

Priced from $38,500

OPEN HOUSE Thursday 1:00-3:30

NEW HOME

8567 BEXLEY TERRACE

(Just off Amity Drive in North Saanich)

.47 acre treed property. 1,460 sq. ft. living accommodation. Large living room with stone fireplace, separate dining room, kitchen with eating area, 3 bedrooms, 2 baths, roughed-in lower level with sliding glass doors to patio. Large sundeck with view of ocean. Electric heating. Vendor will consider all offers. M.L. 14229.

DARLENE PEDERSEN

656-3924 (Office) 656-1881 (Res.)

MONTREAL TRUST CO.

OPEN HOUSE 2-5 P.M.

THURSDAY, FRIDAY, SATURDAY

OCTOBER 23, 24, 25

3400 BROWNING STREET

$59,900

3 BEDROOMS, LARGE RECREATION ROOM IN BASEMENT, NEW 20-YEAR PAINT OUTSIDE, EASY KEEP YARD, 12 FRUIT TREES. HIGH CORNER LOT. GOOD VIEWS. MLS 14175.

592-1929 BOYD SADLER 477-9514

PRINCIPAL PROPERTIES LTD.

4088 Shelbourne St.

ROYAL WOODS

1005-1009 McKENZIE

By Quadra Street

NOT MANY LEFT NOW! Selling Fast— Hurry and See it Soon!

Unique Apartment Layouts, Exceptional Recreation Facilities in 5 Acres of Parklike Property!

People who come to see Royal Woods are amazed at what is offered here! They recognize the value instantly, and so will you when you see the lovely treed land, the shuffleboard and tennis court, the indoor heated pool with access to exercise and change rooms, the sun patio accessible from the pool, the hydro whirlpool and sauna, the beautifully designed Tudor library for quiet contemplation or reading, the recreation lounges (fully furnished) the hobbies, crafts, and workshop areas for creative pursuits.

BELOW-MARKET FINANCING AVAILABLE

STUDIO 1 BEDROOM from $31,000
1 BEDROOM ..... from $30,500
1 BEDROOM and DEN .... SOLD OUT
2 BEDROOM ..... from $40,500

PENTHOUSES:
STUDIO 1 BEDROOM ..... SOLD OUT
1 BEDROOM ..... SOLD OUT
1 BEDROOM and DEN .... SOLD OUT
2 BEDROOM ..... from $53,000

OPEN FOR VIEWING 1-9 P.M. DAILY

hostesses on duty to show you around

479-2115 479-5413 479-1113 479-8886

or J. B. YOUNG at 383-4124 or 598-1818 (res.)

Another Success Story by

Park Pacific Apartments

The prime investment for uncertain times.

CANADA SAVINGS BONDS

guaranteed 8.75% first year and 9.50% for remaining 8 years.

We strongly recommend the purchase of the new Canada Savings Bonds for the following reasons:

High Quality. In these uncertain times, investor emphasis should be on quality securities. Canada Savings Bonds—backed by the Federal Government—are Canada's safest investment.

Instant Cash. Canada's Savings Bonds can be cashed at any time without risk of loss.

Income Protection. While no assurance is given, precedent indicates the return might be increased should interest rates rise sharply in the future.

To discuss your requirements, call

Pitfield, Mackay, Ross & Company Limited

Suite 506, 1175 Douglas St. Tel. 388-5411

90% FINANCING

Panoramic View

1 BEDROOM From $26,000

2 BEDROOM From $35,500

STUDIO From $20,000

- 2 Resident Managers
- Fridge, stove
- Laundries on alternate floors
- Drapes
- 3 High-Speed Elevators
- Controlled Entry
- Underground Parking
- Pool
- Sauna Baths
- Whirl Pool
- Putting Green
- Bowling Green
- ½ Block to Beacon Hill Park
- 2 blocks to downtown
- Workshop

SECURITY, SAFETY HI-RISE CONCRETE

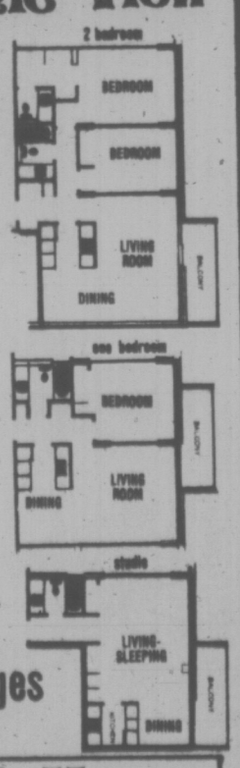

10% Mortgages

Open 2-8 Daily

Orchard House

Sales office at No. 2310 - 647 Michigan Street, James Bay
Phone 382-8231 or 382-8232

MUTUALS

TUESDAY

TORONTO (CP)—Recent prices of mutual funds supplied by The Canadian Mutual Funds Association Tuesday. They are the net asset value per share or unit (NAVPS) last calculated by the fund in accordance with its pricing practice as contained in the prospectus of the fund. n—no sales charge. x—U.S. Fund. y—delayed NAVPS. xd—ex-dividend.

CMFA Members	
AGF Group	
Amer Growth	4.40
Cdn Gs Egy	10.62
Cdn Sec Gth	4.42
Cdn Trusteed	4.32
Corp Invest	4.97
Corp Inv Stk	4.07
Gwth Equity	5.05
Japan	6.85
Special	2.56
All Canadian Gr	
Compound	5.22
Dividend	5.42
Northrn Egy	3.09
Revenue Gth	3.82
Venture	2.36
4000	3.58
Calvin Bullock Gr	
Acrofund	1.06
CIF	4.08
Eaton Group	
Commwth	12.76
Growth	8.21
Income	4.30
Internatnl	5.56
Leverage	3.33
Venture	2.80
Viking	4.81
Guardian Group	
Enterprise	.78
GIS Comp	8.31
nGIS Incom	2.49
yGrowth Fnd	7.56
North Amer	3.14
Mutual Acu	5.19
Mutual Inc	4.24
Sec Income	9.65
World Equity	5.00
Investors Group	
yGrowth	10.29
yInternatnl	5.18
yJapan	8.10
yMortgage	4.77
yMutual	4.87
yRetiremnt	4.97
yProvidt Mu	6.39
yProvidt Stk	4.61
Nat Res Gth	3.59
Planned Invest Gr	
Canada Cum	4.09
Canada Grth	5.19
Pld Resourcs	3.51
Pld Sec Inc	5.26
Taurus	3.46
Pret et Revenu Gr	
Americain	7.74
Canadien	5.76
Retraite	5.52
Prevest Mut	6.39
Prudential Gr	
Growth	5.18
Income	4.87
Savings Invest Gr	
American	7.74
Canadian	5.76
Retirement	5.52
United Bond Shr	
yRoyFund	5.69
yRoyFnd Inc	4.86
United Group	
yAccumula	3.69
yAmerican	1.15
yHorizon	1.63
ySecurity	4.39
yVenture	2.26
yVenture Ret	3.68
Universal Gr	
Save Equity	7.38
Save Income	4.99
Non Members	
Andreae	4.73
Assoc Inv	4.84
yBeaubran	3.92
ynBolt TremE	5.52
Cambridge Gr	
Growth	6.29
Intl Energy	2.13
Intl Gth	4.43
Intl Income	3.24
Univest	4.96
Cdn S Afr Gd	5.70
Canagex Gr	
yBond	8.95
Fund	8.50
Internatnl	7.69
yMortgage	9.90
Capital Gth	9.16
xChase	6.40
xComp Cap	3.99
Desjardins Gr	
Canadian	6.75
yHypotheq	4.25
yInternatl	6.69
yObligatns	4.66
Quebec	3.45
PEP	1.98
nySpec	3.75
Dixon, Krog	4.87
yDomin Comp	5.83
Enterea Inv	5.36
nExecutv Can	5.60
nExecutv Intl	1.54
xFld Trend	19.49
nHarvard	5.19
Heritage	1.63
Industrial Gr	
Indust Eq	4.40
Indust Gth	14.50
yIndust Incm	9.98
yTimed Invst	5.41
Keystone Gr	
Canada	6.44
Cus K-2	5.05
Cus S-1	17.73
Cus S-4	2.95
Polaris	3.09
xLex Rsrch	13.19
xManhatn	2.66
Marlborough	3.86
xNatrusco	12.94
NW Group	
yCanadian	4.20
yEquity	5.13
yGrowth	4.55
xOne Wm St	13.66
xOppenhmr	5.95
Pemberton Gr	
nPacific Div	4.37
nPacific Inc	2.61
nPacific Res	2.30
nPacific Ret	4.12
nPacific US	3.52
PHN Group	
yBond	10.47
yCanadian	6.63
yFund	11.67
yPooled	26.11
nyRRSP	9.98
PMF Managmt	
nPension Mu	5.65
nXanadu Fd	3.20
Principal Gr	
Collective	5.08
Growth	3.55
Venture	2.19
xPutnam	9.45
Scotiafund	.86
xTech	6.32
Temple Gth	8.36
Trans Canada Gr	
A	4.83
C	10.18
Special	3.88
Vanguard	4.78
Western Gth	4.69

Western Squabble To Court

VANCOUVER (CP) — Western Mines Ltd. and Shield Development Co. Ltd. will go to British Columbia Supreme Court on Nov. 5 for a decision on when directors can be elected to the board of a company.

The issue arose from an extraordinary meeting called by Western for Jan. 13, 1976, on a requisition by Shield and other shareholders.

Western said it doubted whether directors could be elected at that meeting and it would seek a judicial ruling.

Shield, which is controlled by John Patrick Sheridan of Toronto, has issued a circular stating it will move for creation of 17 additional directorships and will nominate candidates to fill them. Shield is seeking proxy support in an effort to take over control of Western.

London Metals

LONDON (AP) — Today's closing metals bid-ask in pounds sterling per metric ton; silver in pence per troy ounce:

Copper — Spot 562-56.5; futures 581.5-583.
Tin Spot 3,073-3,077; futures 3,130-3,135.
Lead Spot 164.5-165; futures 172-172.25.
Zinc — Spot 337.5-338.5; futures 349-349.5.
Silver — Spot 207.7-208; 3 months 214.8-214.9.

GOLD QUOTES

LONDON (AP) — Tuesday's closing gold prices in U.S. dollars per ounce: London — $146.00; Paris — $151.12; Frankfurt — $146.28; Zurich — $146.00; Hong Kong — $144.25; Beirut — closed.

SILVER QUOTES

Closing basic price of 1,000-ounce certificates in the Victoria area $4.28 U.S. bid per troy ounce and $4.36 asked. Previous day $4.35 and $4.45.

LONDON

LONDON (CP) — Closing stock quotations today in new pence unless pounds are indicated: X-indicates that quotation includes dollar premium based on latest conversion rate: Associated Brit Foods 65½, Babcock and Wilcox 66, Bass Charrington 97, BICC 114½, x-Blyvoor 690, Boots 123, Bowater 177, Brit Am Tob 310½, Brit Assets Trust 47, Boc International 53, Brit Petroleum 594½, x-Broken Hill Prop 434½, x-Buffels 15⅝, x-Canadian Pac 970 pence, x-Charter Cons 168½, Cons Gold 211½, Courtaulds 137, Distillers 115¾, Dunlop 60, X-r.s. Geduld 23¼, EMI 225, Gen Elec 125, Glaxo 334½, Grand Metropolitan Hotels 61¼, Gr Unv Strs 186, Guest Keen 219½, Hawker Siddeley 310, Hoover 315, ICI 287, Imp Tob 721¼, Judge 30½, X-Kloof 880.

Marks and Spencer 98, Metal Box 244½, x-Minorco 192½, x-Phillips 670, Plessey 72, x-Poseidon 113¼, Rank A 150½, Rio Tinto Zinc 173, Roan Consol 220, Sel Trust 515, Second Scott Inv 80, Shell T and T 362½, Tanganyika 150, Thomson 178, Thorn 200, Tube Investments 274, Ultramar 192½, Unilever 390, x-Union Corp 412, x-Vaal Reef 23, Vickers 131, x-Western Deep Level 16½, x-Western Driefontein 40½, x-West Mines 97¼, Woolworth 58½, W. Holding 27⅜, x-Zambian Copper 39.

Bonds (in pounds): Brit Transport 43¼, Brit Cons 16⅝, Exchange 1976 98 5-16, Treasury 08-12 38⅛, War Loan 24¾.

Foreign Exchange

MONTREAL (CP) — Today's mid-day foreign exchange rates supplied by the Bank of Montreal in Canadian funds: Australia dollar 1.3175, Austria schilling .0570, Belgium convertible franc .5269, Bermuda dollar 1.0450, Brazil cruzero 1.225, Bulgaria lev 1.0309, China renminbi yuan .5350, Czechoslovakia crown .1875, Denmark krone .1735, France franc .2360, Germany mark .4020, Greece drachma .0308, Hungary forint .0212, India rupee .1200, Italy lira .001540, Japan yen .003450, Mexico peso .0840, Netherlands guilder .3910, New Zealand dollar 1.1050, Norway krone .1880, Poland zloty .0505, Portugal escudo .0364, Romania leu .2030, South Africa rand 1.2070, Spain A peseta .0177, Sweden krona .2370, Switzerland franc .3890, United Kingdom pound 2.1790, United States dollar 1.0270, U.S.S.R. ruble 1.3421, Venezuela bolivar free .2397.

BONDS

TUESDAY

(Street Prices)

Day loan — tight, 8-¼-0-0; call, tight, 8½-0-0; comm pap — 8-⅜-0-0 to 30 days; short Cda active, up 20-30c; 9 Feb 1-78 102.10-20; mid Cda active, up ¼-½; Cda 4½-83 78-⅛; long Cda active, up ¼-½; Cda 10 Oct 1-95 101-⅝-⅞; prov active, up 1 pt; OH 10-¼ Oct 85 101-¾-102; OH 10-¾ Oct 95 102-⅛-⅜; corp mkt active, up ½; union gas 11-⅜ Sept 15-95 101-¼-¾; US bond mkt active, up ¾ pt.

ALBERTA

TUESDAY

	Sales	High	Low	Close	Chge
Barons	2000	4	4	4	
Cryogenic	1900	182	175	180	
Duke Min	2500	46	46	46	+ 1
Galveston	6300	125	160	165	
Knobby Lak	2000	29	28	28	— 3
KSF Chem	2000	50	50	50	
Nemco	500	90	90	90	
Norex	1000	18	18	18	
Northrim	2000	100	100	100	+ 2
Parkland Bf	500	26	26	26	
Petroquest	1000	425	400	425	+15
Sparrow	3500	130	125	125	— 5
Tera	300	425	425	425	—25
Thomson	500	470	470	470	

Total sales: 26,500.

ADMINISTRATION OFFICER TRAINEE

Required for major Trust Company.

Candidates should have University Degree or equivalent and be oriented towards accountancy. Initial training will be in Victoria.

Reply with details of education and experience to:

"AOT," P.O. Box 1232, Victoria, B.C., V8W 2V6

ARE YOU READY . . .

to take that important step that will lead to financial success? We have an unusual sales opportunity which can mean $10,000 to $15,000 or more your first year. Excellent training program in Vancouver for the right person. Call for appointment:

Pat Gill
383-9126

An Equal Opportunity Company

Something New Under the Sun!

HAMPSTEAD HOUSE

955 DINGLEY DELL (Off Selkirk)

Super Deluxe Condominium Suites
Excellent Financing Available

ONE-1 BEDROOM $28,500

2-BEDROOM 21 from $35,500 to $40,500

2-BEDROOM 7 from $38,500 to $44,500

VIEWING

Every Afternoon 1:30-4:30 (Except Sunday)

Monday Evenings 6:30-8:30

Morning and Evening Appointments by Phoning the Salesman

The Features You've Always Wished For: ★ Quality carpets by Jordans ★ Sound control ★ Sun Roof Patio with water views ★ Games room ★ Hobby room ★ 2,000-lb. Elevator ★ En suite baths in most suites ★ 1 Block to transportation ★ In quiet area ★ Some Tiffany lamps.

For Special Viewing Appointments, Call

the Permanent
CANADA PERMANENT TRUST

GRAY LAITE 656-5267 or SID HASLAM 477-1994 OFFICE 382-9191

Yorkshire House

DOWNTOWN — 935 FAIRFIELD RD.

OPEN DAILY (MON. to SAT.) 2-7 P.M.

(SUNDAY BY APPOINTMENT)
CALL JOHN CABELDU 592-2568

OVER 37% SOLD

DON'T DELAY—1 ONLY, 1-BEDROOM, $32,000
14 2-BEDROOM SUITES FROM $40,500

Quiet area — close to Beacon Hill Park

If you presently own a home, Canada Trust can provide you with an interest-free loan to enable you to purchase a condominium at YORKSHIRE HOUSE.

EXCELLENT FINANCING AVAILABLE FROM 11½%

Realtor **Canada Trust** REALTOR **595-5171**

YOUR BEST BUY

In Quality 2 Bedroom Suites

AT REASONABLE PRICES

Whyte & Gower Recommend you See:

Waltham House

1101 Hilda Corner of Cook and Hilda

Bright spacious suites with 1½ or 2 bathrooms . . . and Waltham House is situated in an ideal neighborly location close to shopping, buses, Beacon Hill Park and the Dallas waterfront.

2 Bedroom Suites priced from $38,000.

Gross Est. taxes $392-$520 (less your Provincial Home Owner's Grant) and Est. Montly Estimate $41.03 to $44.93 per month.

OPEN DAILY 1:30-4:30 and 6:30-8:30

(Except Sundays and Saturday Evenings)

For Special Viewing Appointments Call 592-2407

Whyte & Gower

Oak Bay Properties Ltd. 2227 Oak Bay Avenue

Oilman Sees Canadian Future in Petroleum

LONDON, Ont. (Cp) — An official of Imperial Oil Ltd., said Tuesday that a self-sufficient future for Canada in petroleum seems almost assured.

Maurice Crompion, public affairs advisor for Imperial in Ontario, told the conference of the Ontario Petroleum Institute that Canada has fossil fuel to last 300 years at the country's expected rate of demand in 1980.

But reserves in coal, heavy oil and tar sands require more money and time to develop than conventional oil and gas.

He estimated that the country's petroleum industry will need to spend $50 billion for the next 10 years to develop and transport potential oil and gas reserves.

He said it takes eight to 15 years to bring a barrel of oil from the Canadain frontier, compared with one to three years in the Middle East.

And the cost is about 25 times more than in the Middle East, he said.

Crompion said government policies encouraging exploration may mean that the country might be on the way to self-sufficiency in the mid-1980s.

A. E. Pallister, head of Pallister Resources Management Ltd. of Calgary, told delegates on the final day of the three-day conference that drilling in the Beaufort Sea, north of Yukon and northwest Territories, will be the most expensive in the world and is expected to start next year.

He said geologists belive the reservoirs contain a potential of 9.9 billion barrels of oil and 75.4 trillion cubic feet of natural gas.

Pallister, whose company is involved in a joint industry-government environmental study of the area, said most of the drilling potential will be about 50 miles off the Northwest Territories.

Initial exploratory wells will cost $35 to $45 million each, with equipment and preparation work expected to cost $150 million, he said. The tough Arctic environment that limits drilling to about 120 days a year accounts for much of the extra cost.

Dr. M. King Hubbert, a geophysicist with the United States Geogical Survey, said solar energy is the largest energy source available and the basic technology needed to exploit its potential already exists.

He said that solar energy can be used on a small scale such as in water heating and air conditioning as well as in large-scale production.

Guaranteed Investment Certificates up to
10½%
West Coast Savings Credit Union

NORTHPORT
24 NHA CONDOMINIUM SUITES
FROM $29,200 (Only 6 Left)
(See today's classified section.)
PAT VICKERY
385-7761 (24 Hrs.)
Hanley Agencies Ltd

APARTMENTS NEEDED
If you list your building with us
We will provide—
1. Valuation guidance
2. Exposure to screened prospects
and
3. Analysis of your mortgage structure.
AVOID HIT AND MISS MARKETING
CALL
JOHN ADDICOTT at
OLYMPIC REALTY LTD.
(I.C.I. Division)
493 Burnside Rd., East
Phone 385-5741 anytime.
A division of Nanaimo Realty Ltd.

Enjoy unsurpassed views from your new hi-rise home
Clarence House
139 CLARENCE
between Simcoe and Niagara
Decide Today!
We can offer Full Market Value for your Present Home — Variety of Trade-In Options available.
CALL 592-2407
For Further Information
EXCLUSIVE AGENTS
10% MORTGAGE FINANCING NOW AVAILABLE
For the Remaining Few Suites
OPEN DAILY 1:30 - 4:30
EVENINGS MON.-FRI., 6:30-8:30
(Except Sunday and Holidays)
Relax in the sauna after a brisk walk on the waterfront . . .
New homeowners at Clarence House enjoy a wide range of leisure facilities not normally available in the private home. Sauna, swirl-pool, indoor swimming pool . . . they are there, ready for your use all winter long. Imagine exercising daily in the heated pool regardless of the weather outside. Especially enjoyable after a stroll through Beacon Hill Park or along the nearby waterfront.
Whyte & Gower
Oak Bay Properties Ltd. 227 Oak Bay Ave.
"Victoria's Leading Condominium Brokers"

Chief Accountant
A Chief Accountant is required for the Island Copper Mine near Port Hardy on Northern Vancouver Island.
The successful candidate will report to the Office Manager and will supervise a staff of approximately 12 engaged in the accounting for a large progressive mining operation using centralized Data Processing facilities.
The Company offers an excellent benefit package. Salary will be commensurate with experience and ability.
Reply in confidence, stating full work history and including salary, to: Personnel Manager, Utah Mines Limited, Box 370, Port Hardy, B.C., V0N 2P0, or delivered in person to the Vancouver Office, 1600-1050 W. Hastings Street, Vancouver, B.C.
Utah Mines Ltd.
ISLAND COPPER MINE

business

Nordair

Nordair has announced it has asked the Canadian transport commission for permission to raise its fares and rates by 6.7 per cent on some flights, effective Nov. 16.

The company is seeking the increases on its Northern Arctic and northwestern Quebec services because of additional fuel costs.

Volvo Canada

Prices on basic 1976 vehicles built by Volvo Canada Ltd. will not be increased, J. R. Dill, company vice-president, has announced.

Reed Ltd.

TORONTO (CP) — Reed Ltd., a subsidiary of Reed Paper Ltd., has filed a final prospectus with the Ontario Securities Commission for its $50 million issue of debentures, offered at $99.50, and due Nov. 15, 1955.

The proceeds will be used to finance capital expenditures, including the expansion of the company's kraft mill and sawmill at Dryden, Ont.

WAREHOUSE FOR LEASE
9300 SQ. FT.
PLUS OFFICE
836 DEVONSHIRE
388-4741
Ev. 477-6479

Most Active Toronto

TUESDAY

Vol.		Close	Chge
101695	Union Gs A	6¼	— ¼
41243	Simpsons	6½	
26846	Albta Gs Trk A	10¼	— ¼
26078	Domtar	20	— ½
24911	Steico A	27⅛	— 1½
23241	Candn Pacific	13⅛	— ¼
22730	Consum Distr	2.75	
20000	Cons Glass	12⅝	— ⅜
17600	Turbo Res	1.32	— .03
15000	Nu-West Dev A	10⅞	+ ⅝
	Mines and Oils		
154400	Merland Expl	1.50	— .10
111400	Cda Sthrn Pete	2.40	— .03
97750	Giant Mascot	.62	— .03
72400	L.T.I. Mnls	.40	+ .01
16100	Coseka Res	3.15	— .05

Group Averages

Banks	310.20	—1.03
Beverages	258.00	+2.06
Chemicals	111.76	—1.81
Communications	351.67	—0.67
Construction Mat.	148.75	+7.05
Food processing	247.57	—0.69
Gen. manufacturing	156.53	—1.66
Merchandising	317.02	+0.14
Oil refining	186.42	+1.83
Paper—forest Pod.	100.06	—0.26
Pipelines	144.14	—0.92
Real estate	143.39	+8.44
Trust and loan	217.39	—2.58
Utilities	130.34	+0.84
Miscellaneous	117.88	—0.78

Up 6; Down 11.

Fats and figures.

Whether you're a margarine user or not, here are some statistics you should know.

Recently, Fleischmann's raised the level of polyunsaturated fat in all its Soft Margarine to 40% (from 35%)—still keeping the level of saturated fats down at 18%.

Fleischmann's accomplished this by increasing the liquid corn oil content from 51% to 55%. But there's not only more liquid corn oil—corn oil is the only kind of oil Fleischmann's uses.

In fact, only Fleischmann's makes all its margarine with 100% pure corn oil.

Which is why Fleischmann's tastes so great. And why it's considered to be such a sensible food

10¢ 10¢
The price of your next purchase of any size Fleischmann's Margarine has just gone down 10¢.
To the Dealer: For each coupon you accept as our authorized agent, we will pay you face value plus 5¢ handling charges, provided you and your customer have complied with the terms of this offer; any other application constitutes fraud. Invoices showing sufficient stock to cover all coupons must be shown upon request. For redemption, mail to: STANDARD BRANDS CANADA LIMITED, P.O. BOX 3000, SAINT JOHN, N.B. E2L 4L3
Offer Expires December 31, 1975.
FC 506 D703463
10¢

Fleischmann's.
More sensible than ever.

WHY NOT SPEND YOUR "LEISURE YEARS"
at the
EAST PARK
1050 Park Boulevard
(corner Cook)

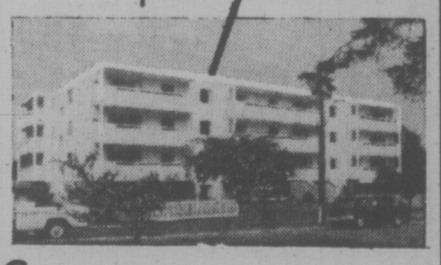

BELIEVE US . . .
Your "home on the park" has everything you need for comfortable relaxed living:
- Superb location across from Beacon Hill Park
- Spacious deluxe units to accommodate your prized possessions
- No carpet problems; there's wall-to-wall
- Compact galley kitchens with plenty of cupboards
- Large patios for your garden furniture, and flower boxes.
- Close to sea, shops, and buses.
- Underground parking with electrically-controlled door.
SOME CHOICE SUITES LEFT BUT HURRY FOR YOURS
1 and 2 BEDROOMS, 1 and 1½ BATHROOMS
FROM $37,500
OPEN 2-6 MONDAY-SATURDAY
Special appointments anytime. Call 384-9335
db david burr LTD.

Woolco

TRICK or TREAT

Comic-Strip Masks 1.37 each
Daffy character masks in heavy vinyl. Choose from Porky Pig, Daffy Duck, Bugs Bunny. .....

Safari Animal Costumes 3.99 each
Brilliant Jungle Colours. Flame-retardant Rayon. With mask, Lion, Gorilla, Elephant, Leopard, Tiger. Sizes: 8-10, 12-14 .....

Fuzzy Face Mask 2.37 each
three wildly funny masks with comical fuzzy hair. In adult sizes. Half mask to change your features from mouth up. .....

10" Jack-O-Pumpkin 1.27 each
Pumpkin face for use in window or as a trick-or-treat basket. With carrying handle. Orange .....

TV Character Costumes 2.99 each
Made from a durable, flame-retardant fabric. Complete with full-face mask. Choose from 8 characters. Medium or Large .....

Prices effective 'til Oct 25

Assorted Chocolates
20 junior-size chocolate bars in package ..... pack 1.37
40 bite-size bars in a cello package ..... pack 2.99

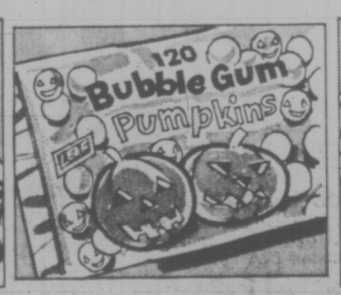

Pumpkin Gum .99
120 individual Bubble gum. ..... pkg.

Candy Balls 1.57 bag
Fruit-flavoured candy, all individually wrapped. Great for handouts. In 1½-lb. bag

Candy Treats .93
Choice of 1-lb. assorted, wrapped fruit candy, 1-lb. sugar sticks, or 20 'go-Go' sticks.
YOUR CHOICE pack

Jelly Beans 2.49 pack
Fifty individually-wrapped candy. Free reflective adhesive safety tape. .....

Whoppers 1.99 pack
48 Malted Milk Whoppers. Packaged. .....

Vanilla Caramels 2.49 pack
Approximately 170 'Kraft' Vanilla Caramels. A real treat in 2½-lb. bags. .....

Softee Toffees 1.67 bag
'Kraft' mixed flavours. Wrapped individually for the kiddies. 1¼-lb. bag. .....

Candy kisses .93
Halloween kisses are the ideal treat for young. Trick or Treaters. 1½-lb. bag

Woolco DEPARTMENT STORES
A DIVISION OF F. W. WOOLWORTH CO. LTD.

Town and Country Shopping Centre
Douglas Street and Saanich
PERSONAL SHOPPING ONLY, PLEASE!
Store Hours: Monday to Saturday 10 a.m. to 10 p.m.

BUY WITH CONFIDENCE
SATISFACTION GUARANTEED
REPLACEMENT OR YOUR MONEY REFUNDED

Woolco

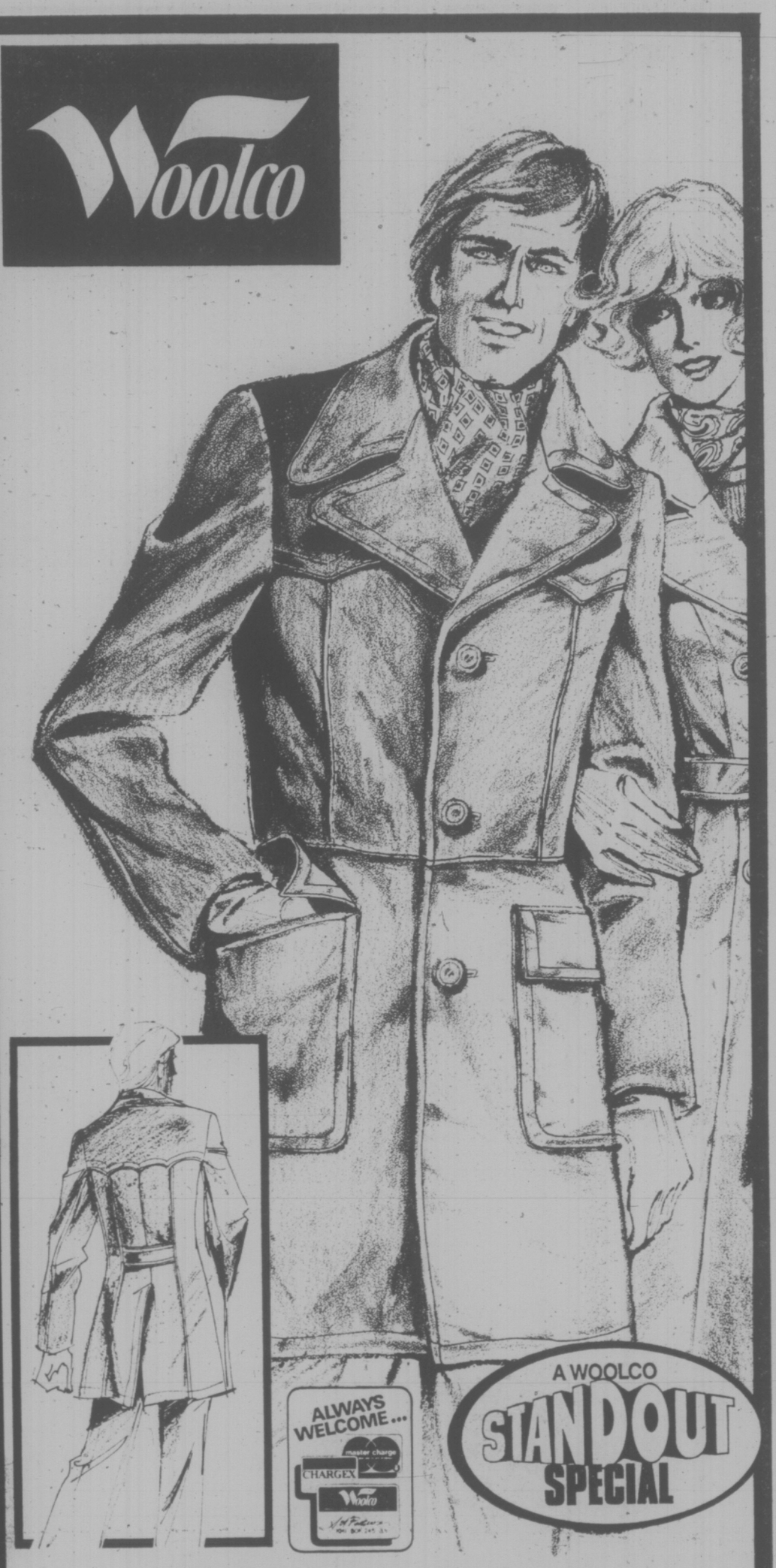

4 DAYS ONLY!
MEN'S LEATHER COATS

ONLY 138.75 each

The neat and natural fabric that stays with leading fashion trends. Men's Cowhide Leather coat is precisely designed in an elegant 37" length for the utmost in quality and good looks. Made by a leading Canadian manufacturer, this coat boasts single-breasted styling with top stitching accents. Two flapped pockets; centre vent; zip-out lining with 100% Acrylic face and Cotton backing. In warm Cocoa, Navy, Caramel, Antique colours. Sizes: 36:46.

Price will revert back to regular selling price after 4 days.

Woolco DEPARTMENT STORES
A DIVISION OF F. W. WOOLWORTH CO. LTD.

Town and Country Shopping Centre
Douglas Street and Saanich
PERSONAL SHOPPING ONLY, PLEASE!
Store Hours: Monday to Saturday 10 a.m. to 10 p.m.

BUY WITH CONFIDENCE
SATISFACTION GUARANTEED
REPLACEMENT OR YOUR MONEY REFUNDED

Before The Judge

A 42-year-old Wilkinson Road inmate who escaped Oct. 19 was sentenced to one month in jail after he pleaded guilty in Victoria provincial court Tuesday to being unlawfully at large.

William Wallace Andrews, 4216 Wilkinson, will serve the month concurrently with a 14-month sentence he was serving for break-in with intent and car theft.

Prosecutor Barry Reisborough told the court Andrews would have been released Dec. 31, 4½ months before his sentence expired.

* * *

Another escaper who failed to return after a weekend pass from the B.C. Penitentiary Dec. 9 pleaded guilty and was remanded to Nov. 21 for sentence.

John Harold Fuller had been serving a term for robbery.

Defence counsel Malcolm Macauley requested the adjournment so details of Fuller's background could come before the court.

* * *

A Vancouver woman was sentenced to two months for impaired driving when she pleaded guilty before Judge William Ostler.

Virginia Jean Joe, 42, was arrested Thursday on the Pat Bay Highway and had a blood alcohol reading of .18, more than twice the legal limit.

She had been driving while prohibited and has a record of impaired driving convictions.

* * *

A driver arrested with a blood alcohol reading of .26 will spend 21 days in jail for impaired driving.

John Alan Cameron, 54, of 2800 Austin, was also ordered to take the impaired drivers' course and refrain from social driving for six months when he pleaded guilty.

Police arrested him after an accident he was involved in at Quadra and North Park on Oct. 3.

* * *

Thomas Frederick Knodell, 17, of 1755 Corontation, was remanded to Nov. 12 for presentence report when he pleaded guilty to three counts of theft.

He took wallets, cash and keys from the Memorial Arena dressing room Sunday.

Crown asked that Knodell be made to pay back the money that was not recovered at the time of arrest. He stole $40.

* * *

Ilija Culo, 39, no fixed address, pleaded guilty to obtaining food by fraud. He appeared before Judge Alder with a Croatian-English translator.

He was sentenced to seven days in jail after Alder heard he was found guilty Sept. 6 of theft under $200.

"I think you've had one chance already," said the judge.

Culo ate a $3.35 meal at the Swiftsure Inn, 427 Belleville, Monday morning then put the bill in his pocket and walked out.

A bystander pursued him from the restaurant and caught him three blocks away.

* * *

William Stefanciw, 42, of 541 Pandora, was committed for trial in county court when he appeared before Judge Alder.

He is charged with assaulting a peace officer following an incident Aug. 7 at the Station Hotel.

* * *

A man who pleaded guilty to impaired driving and was found guilty of common assault will pay $400.

Edward Charles Lumley, 31, of 1708 Newton, was charged after assaulting an employee of the Century Inn when told his car was illegally parked there.

Police arrested him driving away and found his blood alcohol level .16.

He is prohibited from social driving for five months.

* * *

Fines for impaired driving went to Seth Robert Halton, 57, of 747 Falkland, $400; Douglas James Dinsmore, 26, of 707 Esquimalt, $350; and Gary Colin Kirk, 25, of 584 Warren Pl., $350.

Ronald Hillis Hamilton, 17, of 1015 Gillespie Pl., was fined $250 for driving with .08 blood alcohol.

Rodney Trevor Johnson, 24, of 2407 Vancouver, was fined $200 for driving while suspended.

David Alexander Kvashenikoff, 21, of 1329 Miles Rd., pleaded guilty to failing to remain at an accident and will pay $75.

Woolco

SEW-KNIT-IN

HITS IN KNITS

Screen Printed Interlocks
Quality 60" interlock knit in 100% Polyester is washable, wears well and adds a smooth, soft touch to dresses, blouses, evening wear. Terrific floral designs on rich coloured backgrounds.
yd. 4.96

60" Acrylic Interlock
Contemporary fabric of screen printed Acrylic interlock knit for softness and versatility is fully washable, drip dry. Prints are coloured in rich, earthy shades.
yard 4.96

60" Polyester Co-Ordinates
Mix and match yard-dyed heather doubleknit for a fashionable co-ordinated look. Fully washable, drip dry. Team up jacquard patterns with solid shades.
yard 3.96

60" Slinky Jersey
For soft, flowing fashions, comfortable Jersey is 100% Polyester that wears well and looks great. It's fully washable and in great colours. 60" wide.
yard 3.96

60" Sparkle Doubleknit
A new fabric in 100% Polyester gives quality and peformance with a soft, subtle glitter to 'sparkle' your wardrobe. It's completely washable and drip dry.
yard 4.96

60" 'Lurex' Doubleknit
Glamorous doubleknit blend of Polyester/'Lurex' (Metallic) will add glitter to your holiday fashions. In floral designs of dusty tones or solid rich colours.
yard 5.96

36" Plain Velveteen
Cotton Velveteen for gorgeous evening apparel or casual wear. Fully washable, in Fall colours.
yard 3.96

45" Printed Polyester
Screen-printed Polyester feels, shimmers like Silk. It's washable, drip dry. Offered in exciting designs.
yard 2.46

36" Brushed Denim
Sturdy, napped Cotton fabric is great for easy-care sportswear. In Fall colours of Blue, Brown, Tan and Green.
yard 1.99

36" Printed Flannelette
Soft and cozy Cotton Flannelette is fully-washable. Ideal for sleepwear in our exclusive floral, striped or kiddie patterns.
yard .88

36" Pinwale Corduroy
Durable, washable, easy-to-sew Cotton Corduroy is fine-ribbed and available in a wide range of fall colours.
yard 1.88

'Brother' Zig-Zag Machine & Tote Case
Want clothes that fit? Clothes that are fashionable, but not high-priced? Step into the exciting world of sewing with a beautiful 'Brother' sewing machine and begin an enjoyable—but practical—pasttime. Features 3-needle positions, zig-zag, stretch and blind stitches, monogramming and speedy buttonholer without attachments. Comes with tote case and foot control.

Set $262

'Red Heart' Sayelle
4-ply knitting worsted yarn of Orlon (Acrylic) fibre is machine-washable, colour fast. In assorted colours.
approx. 4 oz. skein 1.99

Polyester Yarn
Kodel (Polyester) knitting yarn is machine washable, fade resistant. In assorted colours. Size: 100 gr. skein.
skein 1.79

Acrylic Yarn
Fully washable, shrink and fade-resistant knitting yarn is offered in a variety of colours.
approx. 4 oz. .99

CRIMPKNIT
A WOOLCO STANDOUT SPECIAL
60" 1st Quality
Washable Fortrel (Polyester) at a terrific price. Choose from a selection of dusty shades to earthy tones.
yard 1.99

FAKE FURS
Real Softies
Ideal for hats, linings, stuffed toys, trimmings. 60" Orlon (Acrylic)/Polyester Fur in ¼-1 yard pieces.
lb. 2.99

Woolco DEPARTMENT STORES
A DIVISION OF F. W. WOOLWORTH CO. LTD.

Town and Country Shopping Centre
Douglas Street and Saanich

Personal Shopping only, please!
Store Hours: Monday to Saturday
10 a.m. to 10 p.m.

BUY WITH CONFIDENCE
SATISFACTION GUARANTEED
REPLACEMENT OR YOUR MONEY REFUNDED

Ball Clouds For Bandit

By HOI-YIN DER
Times Staff

A dissillusioned thief has returned a stolen "crystal ball" to the Gonzales Observatory, after deciding that the instrument for recording sunshine could offer no rosy visions of future prosperity.

The ball bandit, described by Gil Smith, officer in charge of the observatory, as a "bearded young chap," stole the amber-colored sphere from the building's rooftop last Aug. 12 and then drove off on a motorcycle.

Smith received a letter Tuesday morning from the thief who, on reflection, felt that the observatory could make better use of the sphere "than I ever could."

"I will soon be returning your crystal ball," wrote the pilferer, who signed the letter "from the thief who had a change of heart".

"It's very pretty and very fascinating to look into or just to gaze at but I can't really tell the future in it . . . I could sell it, but that would only perpetuate the bad karma . . .

"You know, I hate to give this beautiful thing up, but here's where you can find it . . . at the very beginning of Foul Bay Road, go to the bottom of the steps. On the right side, it is buried beneath a log with blue spray paint on it. Remove the log and dig under the spot where the paint mark was before you removed the log."

Smith called police who followed the instructions and within 20 minutes the sphere was returned to the observatory.

"We're very surprised to get it back," Smith said. "We thought then we'd never see it again."

The $350 sphere, used to record the hours of sunlight in the Greater Victoria area, had been sitting on top of the observatory since April 23, 1914.

"It would have lasted forever if it hadn't been stolen," Smith said, adding that the thief has made a deep gouge in the base of the sphere.

He said the sphere will be sent to regional headquarters in Vancouver where it will be repolished for use elsewhere.

Staff-Sgt. Gordon Bennett said today police believe the person who wrote the letter is of foreign extraction, possibly from one of the Latin American countries.

He said there were no identifiable fingerprints on the letter or sphere.

Police are continuing their examination of the handwriting.

—Bill Halkett photo

Gil Smith . . . surprised sphere's back

Lambrick Site Set For Arena

The new $800,000 Saanich ice arena, if approved in the Nov. 15 referendum, will be built at Lambrick Park in Gordon Head.

The decision was made at a special council meeting this morning in spite of a last-ditch attempts by three aldermen to have it built at Royal Oak.

Alds. Roy Wootten, Mary Casilio and Bill Campbell were unable to persuade the rest of the council that Royal Oak residents should have a recreation facility built in their area.

Campbell contended that Royal Oak is one of the oldest areas in Saanich and residents are tired of being taxed for recreation facilities in newer areas.

"The first white baby born on the Saanich Peninsula was born in Royal Oak," he told council. "We're putting light industrial in their area and they're not getting anything out of it."

Mayor Ed Lum, who cut short his vacation to attend the meeting, agreed that Royal Oak should have some sort of recreation facility but said an "ice rink at this time would be premature."

He and Ald. Fred Severson noted the Broadmead Estates had promised to help provide recreation facilities for the area in return for having the sewer system extended to its development and this should be pursued.

Severson quoted population growth figures to support the Lambrick Park site.

He said it is estimated that Royal Oak would have 8.7 persons per acre in 1991, compared to 14 persons per acre in Gordon Head. Severson said the population of Cedar Hill and Gordon Head is expected to soar from 37,613 in 1973 to 56,509 in 1986.

Asking the ratepayers to decide the location would be taking the easy way out.

Lum agreed. "Letting the ratepayers decide would be shirking our responsibility."

Ald. John McDonald said there is no sense in asking 50,000 Gordon Head residents to waste gas and energy to go to a Royal Oak facility.

"I agree we have to do things for Royal Oak," he said. "But we have to use commonsense."

Wootten contended a site at the corner of Mann and Viewmont in Royal Oak, owned by Saanich, would be a suitable site.

Municipal engineer Cliff Warren, however, said that costs of providing adequate roads and service to that area would push the cost of an arena up to more than $1 million.

Recreation director Bill Young and municipal clerk Gordon Hayward told council the Lambrick Park site had been favored by council for at least two years.

"There were three sites considered at the time of the last referendum (defeated in 1973)," Young said. "They were Braefoot, Cedar Hill and Lambrick Park. The Lambrick Park site was strongly recommended for an arena."

Fireman Smelled Gas At Kingdom Hall Fire

A Victoria city firefighter testified in county court today that he thought he detected a smell of gasoline while fighting a blaze that caused $35,000 damage to the Jehovah's Witnesses Kingdom Hall last October.

Joe J. Patterson was testifying at the trial of two Victoria men charged with arson in the fire at 1095 Joan Crescent.

Terry Darrow Emerson and John Robert Atkinson are being tried before Judge Peter Millward and a jury of six men and six women.

Patterson said firefighters arrived at the hall about 10:15 p.m. Oct. 13 and the fire was burning "quite vigorously" at the main entrance to the building. It took 45 minutes to bring the blaze under control.

Although Atkinson's defence counsel Don Farquhar argued that the smell did not necessarily constitute reliable evidence, Judge Millward said the jury would take that into consideration and allowed Patterson's testimony.

Later Fire Inspector Ross Beasley said the odor "seemed strongest at the floor level" beneath a window which witnesses testified had been broken at the time of the blaze.

Although Crown prosecutor Dave Lisson asked Beasley to give his opinion on the origin of the blaze, Farquhar argued that Beasley could not be considered an expert in such matters because of limited experience.

Beasley said he had one year's experience in fire investigation which started shortly before the fire in question. He said he had attended a five-day seminar in Parksville and prior to that had spent six and a half years inspecting buildings for fire hazard and firefighting.

The trial is expected to take about three days.

The trial opened Tuesday. Jury selection occupied most of the morning and lengthy testimony was heard in the afternoon from Scott Bell, an arson expert at Vancouver's forensic laboratory, who identified a series of items found at the scene after the Oct. 13 fire.

Two people were seen leaving the scene and witnesses gave descriptions to the police.

The chapel area and furniture was damaged.

Defence counsel for Emerson is Doug Christie.

Severson Runs Again In Saanich

Ald. Fred Severson today became the third Saanich alderman to announce he will be running for a two-year term in the Nov. 15 election.

Ald. Joe Bourque and Sandy Noel have already announced they will be seeking a mandate for another two years in office.

Ald. Bill Campbell, whose two-year term is also up this year, refused to say whether he will run again. Campbell said he would make his announcement on Monday — deadline for filing papers.

Severson is also seeking another two-year term on the Capital Regional Board. He has served as an alderman for four consecutive years and has been a member of the regional board for the past two years.

Pension Cheque Service Planned

Pensioners in Greater Victoria and Sooke can pick up their provincial pension and superannuation cheques at the Superannuation Branch for the duration of the postal strike.

All provincial pension cheques, along with all interdepartment government mail, will be distributed around the province to government agents' offices by a courier service.

Cheques for October will be available at those offices from the 27th of the month onward and the same system will be used if the strike continues through another month.

People receiving provincial pension cheques in Brentwood, Central and North Saanich and Sidney can collect them at 2440 Sidney Avenue while Victoria area residents can pick them up at the Superannuation office at 524 Michigan Street.

Residents of Galiano, Mayne, Pender and Saturna Islands will receive them at the B.C. Ferry terminal on each island.

Mincome cheques will be delivered to district government offices in the same manner and the local offices will be responsible for further delivery.

Each local office, through advertising, will advise recipients how cheques can be picked up. If necessary, child welfare and social assistance cheques will be handled the same way.

A daily truck service will carry all provincial government mail between Victoria and the Fraser Valley as far as Hope, and Vancouver Island as far as Campbell River.

72 Counts Possible In Drug Arrests

Three men who appeared in Victoria provincial court today may face 72 charges of conspiracy, trafficking and possession of narcotics.

Donald William Thompson, 42, William Paul Murray, 27, and David Yosha Robertson, 38, all of no fixed address, were charged with nine counts involving codeine, morphine and demerol.

They were arrested Sunday in the vicinity of the Malahat by Victoria drug squad members.

"There are other (drug) substances under investigation," prosecutor Mike Hutchison told Judge Harold Alder. "There is a possibility of up to 72 charges."

Police allege the offences occurred between Sept. 1 and Oct. 19.

All three were remanded in custody to Oct. 30, for bail hearing and election in trial method.

Lawyer William McElmoyle represented Robertson and Bob Higgenbotham represented Murray.

A fourth man, David Michael Henderson, who did not appear, is also charged with conspiracy to traffic in demerol. The first three also faced that charge when they appeared in court Monday.

At one point Thompson asked the court: "Can you order to have the morphine base specified?" saying he wanted specifics of the charge.

"I think you're a little ahead of time," said Alder.

Ask The Times

Q. Who invented the catamaran? M.N.

A. The rattlike, double-hulled boat was developed from the outrigger boats used by the Polynesians and Malays for thousands of years.

Q. My friend said there is no lead in lead pencils. Is he right? O.T.

A. He's absolutely right. The marking material is a mixture of a mineral graphite and fine clay combined with certain chemicals and wax. The amount of clay that pencil makers mix with graphite depends on how hard they wish to make the "lead." The less clay used the softer and blacker the marking.

Q. Could you give me Robert Blake's address? — J. D.

A. c-o ABC-TV, 1330 Avenue of the America's New York, N.Y. 10019.

MALCOLM SEEKS MAYOR'S POST

Sidney alderman Peter Malcolm will seek the mayor's post in the Nov. 15 election.

Malcolm, a stockbroker, said today Sidney will come up against "some pretty huge expenses in the areas of water and recreation" in the next two years and he wants to make sure taxpayers' money is well managed.

Malcolm was first elected in a 1972 by-election to fill the seat of former alderman Hugh Hollingworth, who has also announced he will run for Sidney mayor.

Wilkie Gardner, long-time alderman and a newcomer retired photographer Wilf Gibson also will run for mayor.

Malcolm, 37, said he feels he represents the average taxpayer rather than commercial interests.

Based on council's actions in the last three years, he said there is a need for more conservative management of funds.

"Council has always ended up with a budget surplus in one way or another at the end of the year, and it always seems to want to spend those funds, having already hosed it from the taxpayer," said Malcolm.

Lantern Festival Oriental Magic

★

You're apt to be too sure in life
Inclined to overplay
Be warned and use more caution
Or you'll fail in every way

★

max low

I knew I should never have gone in there under those lanterns.

But a few days in Hong Kong and a few weeks in Singapore (quite a few years ago) whet my appetite and left me with a hunger for more of the mysterious Orient.

Now that it has become increasingly difficult and far too expensive to flit from one part of the world to the other, though, I have to settle for the written word, or perhaps a show now and then, to help bring back the memories.

That's why I thought I'd have a look at the 20th annual Lantern Festival staged Saturday in the Central Junior High School gymnasium. Truthfully, I hadn't expected much of this yearly charity fund-raiser put on by the Victoria Chinatown Lions Club. That's probably why I got such a big kick out of it — in more ways than one.

I was welcomed to the show by master of ceremonies jolly Jack Tang, who said:

"Ah, Low eh? You must be a cousin of mine — 500 times removed!"

"You know," he says with another inscrutable smile, "we call Sam Lee (the non-Chinese chairman of the Lantern Festival committee) the 'Occidental Oriental' in our club."

Jack, a past chairman of Multiple District 19 (which includes B.C., Washington and Northern Idaho) and the owner of Tang's Pagoda on Douglas Street, and his wife Bessie have worked together on the festival for all of the 20 years.

Really, it's their show. Their boat pantomime duet "Crossing the Autumn River" was one of the highlights in a surprisingly polished pageant entitled Mystery of the Orient, which was presented in the afternoon and again in the evening.

Helping to lift the pageant out of the run-of-the-mill local efforts was a clever bit of Oriental magic by Tony Eng, assisted by wife Ann, and fine performances by a group of girls from Hong Kong who are students at St. Margaret's School.

Taught and led on stage by Magdalin Ng, the girls — Wendy Fung, Julie Cheng, Susanna Hung, Gloria Sze and Mary Ann Tung — captured the real spirit of Chinese art with their tea-picking dance. Pauline Wong of St. Margaret's gave a lively display of Kung Fu set to music, and Miss Ng delighted everyone with her creative ribbon dance.

Winding it all up (and a great hit with the kids) was the Celestial Lion Dance, performed by Charlie Lim, Jack Tang, Tony Eng and Colin Joe. May Chow made a lovely moon goddess and the property man was played by Naida Joe.

I tracked down the Occidental Oriental at the shoeshine stall where he was getting a polish from Sheronne Wong. And Sam Lee told of how proud he was to be a member of the Chinatown Lions (one of 11 Lions clubs on the Lower Island) because "it's a very active club."

An insurance agent with Excelsior Life, Lee has been connected with the festival since he moved here from Thunder Bay, Ont., five years ago.

He was "pretty pleased" with this year's show, Sam confessed afterward. About 1,000 people watched the afternoon pageant and there were more there for the evening show. And all day people trickled in and out, bringing the total attendance to around 5,000 and the takings to about $8,300. That was a little below last year's record of $9,000 (which was used to purchase an Easter Seal bus) but Lee felt it was excellent considering the damp weather and the economic conditions.

"Lantern festivals are traditional in China in autumn," explained Tang, "just like Thanksgiving here."

And, as you stroll under the strings of lanterns, breathe in the air permeated by a mixture of incense and warm Chinese food, glance at the stalls selling home baking, produce and Chinese curios and get a big smile from nine-year-old lantern-seller Selena Kwan, you feel it all coming back. The harbor in Hong Kong; the river running through Singapore; the Oriental smiles.

Then, before you leave, you visit the Chim Chim man (Lion Harry Seto in real life) to have your fortune told the Chinese way and then comes that other "kick."

Old Chim Chim suddenly produces a little yellow card containing the verse you read at the start of this column. Too sure, eh? And a warning to use caution. Oh well, I asked for it and I guess I shouldn't be so superstitious.

There wasn't even much consolation on the rest of my little card, except for an assurance that I will have "luck in bunches, luck galore." Having never won a single thing (with the aid of Lady Luck, that is) in my life, I realize there would have to be a drastic change for me to suddenly start getting luck in bunches. Not much there, I'm afraid.

But it's the last line on the card that bothers me.

"A strange proposal shortly from a strange man . . ."

Well, never mind. Perhaps it will just be my boss with another of his great ideas for a column.

—Max Low photos

Lantern girl Selena Kwan

Chim Chim man Harry Seto

Tardy Gov't Blamed For Hospital Delay

Development of hospitals in the Capital district is being held up by the provincial government's tardiness in deciding on a new hospital site, regional administrator John Clark said Tuesday.

The provincial hospital programs division has had a firm site recommendation from the Regional Hospital and Health Planning Commission for two months and has yet to say yes or no, said Clark, who is regional director of hospital planning.

"It places us in a difficult situation not having an answer. A lot of planning decisions are waiting on this decision."

The province has the final say on whether the proposed site for a new general hospital of at least 400 beds is acceptable. It will pay 60 per cent of the cost with the region paying the balance.

At least 20 properties were examined this spring by regional staff before the list was trimmed to three in discussions with hospital programs July 21. Subsequently the regional staff recommended one, yet to be disclosed, on Aug. 25.

The new hospital, which could ultimately grow to 500 or 600 beds, is intended to serve Saanich and the western communities of Colwood, Langford and Metchosin. It will largely replace the obsolete Victoria General Hospital.

Fisk's Homer in 12th Forces Series Finale

BOSTON (AP) — After three days of rain at Fenway Park, they finally played the sixth game of baseball's World Series on Tuesday night. It was a game that was worth waiting for.

With all the drama of Broadway and the wallop of a Hollywood ending, Boston Red Sox defeated Cincinnati Reds 7-6 in 12 innings and set the stage for tonight's seventh game.

"They will be talking about that game for years to come," said Cincinnati's Pete Rose after the Red Sox tied the best-of-seven series at three games apiece. "This game was the best advertisement for baseball you could have."

Rose, who never enjoys losing a game, nevertheless enjoyed playing in the "Green Monster" thriller.

"When he came up to bat in the 10th, Rose leaned over and said to me, 'Wow, this is some kind of game,'" said Boston catcher Carlton Fisk. "I agreed with him.

"You couldn't ask for a better game.'"

Fisk ended the game with a leadoff home run in the 12th. The ball jumped off his bat and sailed into the left-field foul pole, bringing the roaring crowd at Fenway to its feet and the Red Sox players streaming on to the soggy field.

"It was a sinker down and in," said Fisk of the home run pitch from Cincinnati reliever Pat Darcy, the eighth Reds' pitcher of the game.

Fisk's blow was the most dramatic of the night because it was the final shot fired at Fenway. But there were many other moments of high tension.

Washed out of three successive starts by a storm, the Reds at last were poised for a knockout punch of the Red Sox in game. But it was Boston that got in the first punches, scoring three quick runs on Fred Lynn's homer into the right centrefield seats in the first inning.

It seemed that it would be enough for Luis Tiant, the way Boston's ace was pitching for the first four innings. He gave up no runs and only two hits and appeared to be well on his way toward a third victory.

It wasn't to be, however. Tiant showed he was only human in the fifth when he gave up three runs, two on a triple by Ken Griffey.

His imperfection became more obvious when George Foster unloaded a two-run double in the Cincinnati seventh and Cesar Geronimo laced a home run into the right-field seats in the eighth.

Geronimo's wallop finished Tiant and gave the Reds a 6-3 lead. With Pedro Borbon pitching overpowering baseball in relief, the Reds seemed to be driving toward their first World Series title since 1940.

But as everyone soon found out, the game was far from over.

Borbon gave up a leadoff single to Lynn and a walk to Rico Petrocelli. The reliever was taken out of the game in favor of Rawly Eastwick and the Fenway crowd of 35,205 buzzed.

Cincinnati's outstanding youngster quieted the Boston customers by striking out Dwight Evans and getting Rick Burleson on a fly ball. Then he went to a 2-2 count on pinchhitter Bernie Carbo before the former Cincinnati player hit a game-tying homer into the centre field stands, more than 400 feet away.

"It was a fastball over the plate," Carbo said of the pitch from Eastwick. "I was just trying to make contact in that spot and not strike out, so I stepped out of the box a couple of times to help relax myself.

"All I was trying to do was just put the ball in play somewhere."

The crowd went wild when Carbo homered. And the benchwarmer had a ball running around the bases, applauding himself as he enjoyed every second of his journey toward home. When he sauntered around third, he gave Rose a friendly needle.

"I said something like, 'Don't you wish you were as strong as me,' and he just laughed because we were real good friends when I was with the Reds. I wasn't trying to insult him or anything. I just was too excited. I was terribly thrilled."

With the cheers of the Red Sox faithful still ringing in the air, Boston came back with more fireworks in the ninth. They loaded the bases with none out. The noise level reached new heights.

But the Boston rally fizzled. Lynn lofted a fly ball to Foster along the left field line and the Cincinnati outfielder gunned down Denny Doyle at home for a double play. Then Petrocelli grounded out and the game went into extra innings.

The Reds had the opportunity to put the Red Sox away but were turned back by an almost unbelievable play by Evans in right in the 11th.

With a man on first, Joe Morgan hit a drive that appeared almost certainly headed for home run territory, but the young outfielder speared the ball near the seats and fired back into the infield to complete a double play.

"It was the best catch I've ever seen," said Cincinnati manager Sparky Anderson.

That catch saved Boston for the 12th, when Fisk delivered his homer.

It was a fitting climax to a game that had everything—even a violent collision with the centre field wall by Lynn that momentarily stunned the outfielder in the fifth inning.

Lynn, one of the best rookies to come along in the American League for many years, was hurt when he went back in an attempt to catch Griffey's triple.

Cincinnati	000	030	210	000	6	14	0
Boston	300	000	030	001	7	10	1

Nolan, Norman (3), Billingham (3), C. Carroll (5), Borbon (6), Eastwick (8), McEnaney (9), Darcy 0-1 (10) and Bench; Tiant, Moret (8), Drago (9), Wise 1-0 (12) and Fisk. Home runs: Cincinnati—Geronimo (2nd); Boston—Lynn (1st), Carbo (2nd), Fisk (2nd).

JUMPING ON HOME PLATE to emphasize Boston's biggest blow of World Series Tuesday night is Red Sox catcher Carlton Fisk. Fisk hit home run in the bottom of the 12th inning to give Red Sox dramatic 7-6 victory and force seventh and deciding game in Boston tonight. (AP Wirephoto)

FISK MADE SURE HE TOUCHED EVERY WHITE THING HE SAW

BOSTON (AP) — "I don't think I've ever been in a more emotional game," catcher Carlton Fisk said early this morning after belting 12th inning homer which lifted Boston Red Sox to a 7-6 victory over Cincinnati Reds.

"I don't think anybody in the world could ask for a better game," the big catcher said after his dramatic blast which forced a seventh and deciding game in the World Series tonight.

Fisk teed off against Pat Darcy, the eighth Cincinnati pitcher, to lead off the Boston 12th.

"The pitch was a sinker down and in," Fisk said. "When I hit it, I knew it was going to be a foul or a home run.

"I wasn't trying to hit a homer, but I got good wood on the ball. I thought it was going to hook around the foul pole. Instead, the ball hit the pole. The wind must have pushed it 15 or 20 feet closer to the line."

Fans swarmed on the field as Fisk circled the bases. But he said there was no danger that he would miss scoring.

"I made sure I touched every base," he said. "I touched every little white thing I saw on the way around. In fact, I was ready to straight arm or push anybody out of my way."

The Red Sox went around congratulating each other. There were many heroes among them.

Bernie Carbo came off the bench and tied the score at 6-6 with a three-run pinch homer in the eighth inning. Dwight Evans made a spectacular catch to save the game in the 11th, and Rogelio Moret, Dick Drago and Rick Wise blanked the Reds in relief of starter Luis Tiant. "I'm just thrilled to death," said Carbo. "I just got lucky."

Bizarre Day for Canada As Soccer Squad Quits

MEXICO CITY (CP)—Canada won 10 medals and lost one Tuesday, together with an entire soccer team, in a day of bizarre activity on and off the playing surface.

Even the wrestling gold medal won by Egon Beiler of Kitchener, Ont., in the featherweight division was unusual. James Humphrey of the United States, his prospective opponent in his final bout, had to withdraw because of an injury and the Canadian won his title by default.

That was about the only break that went Canada's way. Earlier, Joan Wenzel of Waterloo, Ont., had to hand back the bronze medal she won in the 800 metres last week because a post-race test showed traces of a forbidden drug she had taken 18 hours before the race in an anti-histamine pill.

And the soccer team, already on the verge of elimination in the semi-final round, withdrew from the competition because it was running out of players. Five were under suspension and a sixth was injured.

Games officials agreed that Mrs. Wenzel had taken the drug inadvertently and fired the referee who had suspended most of the soccer players. But they declined to reverse the rulings against the Canadians.

There was additional bad news in the Canadian camp. Ian Millar of Perth, Ont., one of the top riders on the show-jumping team, suffered a broken arm in practice and was lost to the team.

And Canada's best hope for a yachting medal, the Flying Dutchman sailed by Jamie and Hugh Kidd of Brantford, Ont., was disqualified in its sixth race and dropped to third from second place in the over-all standings with one race to go.

The United States had another big day, sweeping all six events in the Pan-Am pool and striking gold in five of the 10 weight classes in freestyle wrestling. Three Cubans and a Mexican won the other wrestling titles and a Colombian cyclist won the 4,000-metre individual pursuit.

The Canadians backed Beiler's gold medal, the country's first in Pan-Am competition, with silvers won by lightweight Clive Llewellyn of London, Ont.; and middleweight Rick Deschatelets, a University of Guelph student from Sturgeon Falls, Ont.

Welterweight Jim Miller of Vancouver, light-heavyweight Terry Paice of Thunder Bay, Ont., and heavyweight Claude Pilon of Ottawa won bronzes.

The wrestlers get another chance for glory in the Greco-Roman competition, which starts today.

The swimming team got silvers from Cheryl Gibson of Edmonton in the women's 400-metre individual medley. Mike Scarth of Edmonton in the men's 200 backstroke and Dave Heinbuch of Vancouver in the men's 100 breaststroke while Wendy Quirk of Pointe Claire, Que., claimed a bronze in the women's 100 butterfly.

Janet Nutter of Winnipeg was leading at the end of the compulsory stage of the women's tower diving competition with Linda Cuthbert of Beaconsfield, Que., in fourth place.

And the unbeaten Canadian field hockey team finished off its preliminary round with a 3-1 victory over Chile to qualify in second place among the four countries battling for the medals.

But there was despondency at team headquarters over the unsuccessful appeals on behalf of Mrs. Wenzel and the soccer team.

Dr. Doug Clement, head of the Canadian delegation, said a minute quantity of ephedrine was present in the cold capsule Mrs. Wenzel took the day before her race.

"It was just a common cold pill, one you can get without a prescription," Mrs. Wenzel said. "They're calling something doping which, in the medical sense of the word, isn't really doping."

Clement, a Richmond, B.C., physician who once represented Canada as a sprinter, agreed.

"A certain form of legislation is being pushed to the letter, he said. "Innocent athletes are being thrown out."

Mrs. Wenzel's bronze was turned over to Kathy Hall, the American girl who finished fourth in the 400 last Wednesday.

Had she not returned the medal, she would have been subject to a lifetime suspension from international track and field.

Soccer coach Colin Morris said the Canadians, who had two losses and a draw in three starts and never scored a goal, were disgusted with the officiating throughout the tournament.

The trouble arose in a match against Argentina last Friday which the Canadians lost 2-0. The team received official notice that Carl Rose of Toronto had been suspended for three games and Gary Ayre for one game by the Nicaraguan referee.

Morris said someone entered the Canadian dressing room before the team's next game against Mexico and told him Ray Telford of Nanaimo and Robin Megraw of Oshawa, Ont., had also been suspended. Lacking official notice, he used them in the game, he said, because neither had been cautioned or sent off.

Then, against Mexico, Jim McDonald of Toronto was sent off "for a perfectly innocuous offence—he just stood still and a Mexican ran into him."

Meanwhile, Jim Douglas of St. Catharines, Ont., suffered a shoulder dislocation and a knee injury in the Argentine game and was lost to the team.

That reduced the Canadian roster to 12 from the original 17, Morris said, and he was not prepared to take the risk of playing the remaining two games on the schedule without adequate replacements.

RAY TELFORD
. . . soccer suspension

CANADIANS AT GAMES

SWIMMING

Women's 400-metre individual medley: Cheryl Gibson, Edmonton, won silver medal; Joann Baker, Thunder Bay, Ont., fourth.

Men's 200-metre backstroke: Mike Scarth, Edmonton, won silver medal; Rick Frame, Edmonton, fifth.

Men's 200-metre breaststroke: Dave Heinbuch, Vancouver, won silver medal; Mel Zalac, Vancouver, seventh.

Women's 100-metre butterfly: Wendy Quirk, Pointe Claire, Que., won bronze medal; Debbie Solnockl, Stoney Creek, Ont., fourth.

Men's 400-metre freestyle: Daryl Skilling, Thunder Bay, Ont., fourth; Tom Alexander, Thunder Bay, fifth.

Men's 200-metre butterfly: George Nagy, Vancouver, fifth; Doug Martin, Vancouver, eliminated in heats.

WOMEN'S GYMNASTICS

Team: Canada placed fifth.

Floor Exercises: Karen Kelsall, Surrey, B.C., fifth; Marie-Josee Ganier, Pierrefonds, Que., 13th; Margot Parmelee, Ottawa, 15th; Maureen Chow, Vancouver, 19th; Wendy Hotte, Pierrefonds, 22nd; Tanya Mayne, Montreal, 30th.

Balance Beam: Mayne and Hotte tied for 18th; Chow 20th; Kelsall and Ganier tied for 22nd; Parmelee 24th.

Vaulting Horse: Kelsall 13th; Mayne 15th; Ganier 18th; Hotte 19th; Chow 21st; Parmelee 30th.

Uneven Parallel Bars: Hotte seventh; Chow and Ganier tied for 12th; Kelsall 14th; Parmelee 19th; Mayne 26th.

YACHTING

Flying Dutchman: Jamie Kidd and Hugh Kidd, Brantford, Ont., fourth in sixth race; third over-all.

Lightning: Don Allen, Guelph, Ont.; Lay MacDonald, Arva, Ont., and John Stewart, Hamilton, disqualified in sixth race, fourth over-all.

Snipe: Ted Hains, Kingston, Ont., and James Teague, Oakville, Ont., eighth in sixth race, seventh over-all.

Fing: Sanford Riley, Montreal, third in sixth race; fourth over-all.

WRESTLING

Lightweight: Clive Llewellyn, London, Ont., won silver medal.

Welterweight: Jim Miller, Vancouver, won bonze medal.

Light Heavyweight: Terry Paice, Thunder Bay, Ont., won bronze medal.

Heavyweight: Claude Pilon, Ottawa, won bronze medal.

Middleweight: Richard Deschanteiets, Guelph, Ont., won silver medal.

Featherweight: Egon Beiler, Kitchene, Ont., won gold medal.

Super Heavyweight: Harry Geris, London, Ont., eliminated.

Flyweight: Gordon Bertie, Montreal, eliminated.

DIVING

Women's 10-metre platform: Janet Nutter, Winnipeg, first after five compulsory dives; Linda Cuthbert, Montreal fourth.

BOXING

Light Middleweight: Michel Prevost, Montreal, won decision, advanced to semi-finals.

CYCLING

Scratch Sprint: Gordon Singleton, Niagara Falls, Ont., lost in heat, lost in repechage, eliminated.

TEAM SPORTS

Field Hockey: Canada defeated Chile, 3-1, advanced to semi-finals.

Soccer: Canada defaulted to Costa Rica.

Baseball: Canada lost to Dominican Republic, 9-1.

MEDAL STANDINGS

	Gold	Sil.	Br.
United States	70	37	20
Cuba	37	32	24
Canada	15	25	27
Mexico	6	8	21
Brazil	6	7	13
Argentina	2	3	4
Colombia	2	1	5
Ecuador	1	0	1
Guyana	1	0	0
Peru	1	0	0
Panama	0	2	3
Puerto Rico	0	1	4
Jamaica	0	1	2
Venezuela	0	1	2
Bahamas	0	1	1
Trinidad	0	1	0
Neth. Antilles	0	1	0
Dominican Rep.	0	0	6
Guatemala	0	0	1
Barbados	0	0	1
Uruguay	0	0	1
Chile	0	0	1

NEST IN WEST FOR NATS

VANCOUVER (CP) — Canada's national soccer team will operate out of Vancouver in the future instead of eastern Canada, Bill Stirling, chairman of the Canadian Soccer Association, has confirmed.

He also said a professional side will represent Canada in the next World Cup tournament if the federal government provides financial assistance.

Stirling also said that Colin Morris, recently appointed as national team coach, would move here shortly after the Canadian amateur squad finished its schedule in the Pan-Am Games at Mexico City.

"The CSA is not re-starting the team-in-being concept which collapsed earlier this year," Stirling said. "Eastern-based players will be encouraged to move out here to live although there is no financial assistance available to help them do so."

The national team-in-being concept, with players from across the country gathered in Toronto, fell through earlier this year because of a lack of finances.

SPORTS MENU

TONIGHT

HOCKEY

8 p.m. — South Vancouver Island Junior "B" League, Esquimalt vs. Fuller Lake, Fuller Lake Arena.

9 p.m. — Big Six League, Lake Cowichan Lakers vs. James Bay Athletic Association Canadians, Juan de Fuca Arena.

BASKETBALL

7 and 8:30 p.m. — Victoria Senior "B" Men's League, James Bay Athletic Association vs. London Boxing Club Juniors, Victoria and District Juniors vs. London Boxing Club Seniors, Cedar Hill Junior High School.

THURSDAY

HOCKEY

8:25 p.m. — Big Six league, James Bay Athletic Association Canadians vs. London Boxing Club, Pearkes Arena.

BASKETBALL

9:30 p.m. — Victoria Senior "B" Men's League, Independents vs. Stevens Interiors, Spectrum Community School.

HOCKEY TRAIL

AMERICAN LEAGUE
Nova Scotia 10, Springfield 2.
Richmond 3, Baltimore 2.

QUEBEC MAJOR
Hull 5, Cornwall 2.
Trois-Rivieres 8, Sorel 2.

ONTARIO MAJOR
Hamilton 8, Oshawa 3.
Toronto 5, St. Catharines 5.

B.C. JUNIOR
Merritt 10, Penticton 4.

All-Star Selections Topped by Fred Lynn

NEW YORK (AP) — Rookie Fred Lynn of Boston Red Sox continued his collection of laurels, leading The Associated Press' 1975 Major League All-Star baseball team.

The centrefielder who led the American League in runs scored, doubles and slugging percentage, also picked up the most votes from a panel of sports writers and broadcasters.

Lynn, who batted .331, second highest in the AL, and was third in the league in runs batted in with 105, polled 389 votes. Closest to the Red Sox slugger was second basemen Joe Morgan of Cincinnati Reds, who received 320.

Joining Lynn in the outfield were Greg Luzinski of Philadelphia Phillies, the National League's RBI champion, and Reggie Jackson of Oakland A's.

Besides Morgan, the infield is composed of first baseman George Scott of Milwaukee Brewers, third baseman Bill Madlock of Chicago Cubs and shortstop Larry Bowa of the Phillies.

Baltimore's Jim Palmer was named the team's right-handed pitcher, outdueling Tom Seaver of New York Mets, 179 votes to 157. Jim (Catfish) Hunter of New York Yankees finished a distant third.

Randy Jones of San Diego Padres polled 163 votes to grab the left-handed pitching spot, beating out Vida Blue of Oakland, who finished with 103.

Cincinnati's Johnny Bench easily captured the catching spot, getting 265 votes to 87 for runner-up Ted Simmons of St. Louis Cardinals.

Only Bench and Jackson are repeaters from last year.

Bowa had the second closest fight, beating out Dave Conception of Cincinnati 165-134. Bowa batted .305 and scored 79 runs.

Braves Bombard Cowichan Goalies

Front-running Saanich Braves made last-place Lake Cowichan Baird's Trucking goaltenders feel like they were at the wrong end of a shooting gallery Tuesday night during a South Island Junior "B" Hockey League game at Pearkes Arena.

Braves blasted a total of 87 shots at Bruce Morrow and Russ Edgar en route to a 21-2 victory.

Bill Adkin and Ron Vause led Braves with four goals each, Ron Vincent and Rob Coldwelll added three apiece and Perry Carrigan chipped in two. Single tallies came from Russ Stubbs, Steve Craig, Tom Kirg, Brent Patterson and Wayne Larsen.

Scott Morrow and Dale Debott replied for Cowichan.

	P	W	L	T	F	A	Pts.
Saanich	6	4	1	1	49	23	9
Esquimalt	5	3	1	1	28	18	7
Fuller Lake	5	3	2	0	32	21	6
Juan de Fuca	5	2	3	0	19	37	4
Victoria	4	2	2	0	21	22	4
L. Cowichan	5	0	5	0	21	49	0

Next game: Tonight — Esquimalt at Fuller Lake.

Giants Deny Toronto Move

SAN FRANCISCO (AP) — Charles Rupert, executive vice-president of San Francisco Giants, denied on Tuesday that National League baseball team's owners are nearing an agreement to move the franchise to Toronto.

"There is no substance to it," he said of a statement issued on Monday in Toronto by Harold Ballard, president of Maple Leaf Gardens Ltd., indicating that the Giants baseball team would be moved to that Canadian city.

After what were termed extensive talks with Giants owner Horace Stoneham, Ballard said: "We're very close to a deal with Stoneham. I will have definite information shortly."

The move, acording to Ballard, hinges on the settlement of a lawsuit filed by the city of Seattle against the American League seeking first rights to a franchise transfer.

After talks with officials from Baltimore Orioles, Chicago White Sox, Cleveland Indians and Oakland A's, Ballard indicated that the Seattle suit would be resolved, possibly by moving another franchise into the Pacific northwest city which once had Seattle Pilots.

Another group seeking a Toronto franchise includes R. Howard Webster, chairman and president of the Globe and Mail, and Labatt's Brewery Ltd., of London, Ont.

As for a Seattle franchise, it was reported Monday that entertainer Danny Kaye and Seattle businessman Lester M. Smith were interested in a team at a "fair price" that Smith put at about $10 million.

Als Will Play In New Stadium

MONTREAL (CP) — Sam Berger, owner of Montreal Alouettes of the Canadian Football League, said Tuesday he has been assured that the team will be able to use the 70,000-seat Olympic stadium for the entire 1976 season.

Berger said Mayor Jean Drapeau told him Monday the city would not install artificial turf in the stadium until after the football season ends.

Second Fatality for CFL

CALGARY (CP) — Tom Pate, 23, who came to Canada from Omaha, Neb., this year to play professional football, died Tuesday less than 72 hours after collapsing during a Canadian Football League game.

The Hamilton Tiger-Cats linebacker lapsed into a coma after falling to the artificial turf of McMahon Stadium during his team's 25-23 win over Calgary Stampeders Saturday night and was in critical condition up to his death Tuesday evening.

Dr. Jack Barlass, a neurosurgeon who treated Pate at Foothills Hospital, said an autopsy will be necessary to determine the exact cause of death.

There has been no medical evidence made public directly linking Pate's collapse and death to the clean hard block he took from Calgary's Rick Galbos and Dick Wesolowski seconds before collapsing.

Barlass told reporters Tuesday night that Pate had a brain hemorrhage; "but whether this was the cause of death or whether this was the result of injuries he received in the football game, we don't know." A decision on an inquest would be made after the autopsy.

Hamilton team doctor Jim Charters said prior to the death Pate had been suffering from severe headaches and Calgary general manager Gary Hobson said a doctor who examined Pate in hospital indicated Pate had a weakness in a blood vessel, technically known as an aneurysm.

Pate, who graduated from the University of Nebraska in 1975 as a business administration major, recovered from a childhood attack of spinal meningitis. He said early in the season that the attack at age 13 sent him into a coma for four days, caused him to lose 10 pounds and confined him to hospital for 11 days.

Pate is the second player to die following a game in the history of the CFL and there has been one reported death among American professionals.

Defensive end Dick Suderman of Edmonton Eskimos died in 1972 the day after a game. An autopsy showed he had an aneurysm. Flanker Chuck Hughes of Detroit Lions collapsed on the turf during a game several seasons ago and later died in hospital of an apparent heart attack.

OUTDOORS
stewart lang

Smokehouse Delicacies Inexpensive to Produce

With the Christmas holidays not too far away, it might be time to start preparing some succulent nibblers to serve guests during the festive season.

Smoked fish is a delicacy anyone can produce with a minimum of fuss and expense.

Just about any fresh or saltwater fish can be smoked with success and some of the best — salmon, trout, steelhead, halibut and bass — are obtainable on Vancouver Island.

Smokehouses come in a tremendous variety of shapes and sizes but one of the oldest designs is best in terms of low cost and simplicity.

Obtain a large wooden box or metal barrel, cut a few vents near the closed-in top end to regulate the heat and cut a door in the side.

Position this over the top end of a four-inch pipe you've buried on a slight incline.

At the lower end of the pipe, dig a pit for a fire and construct a way of covering it to direct the smoke and heat up the pipe.

Now, prepare the fish. Soak the fillets in a solution made from four cups of salt, two cups of brown sugar, two tablespoons of black pepper and two tablespoons of crushed bay leaves to each gallon of water.

Depending on the thickness of the fillets, soak them for two to four hours and then hang in a cool shaded place to dry until a shiny film covers the flesh.

Next, build a fire in the pit out of any type of non-resinous wood. Hardwoods like maple, cherry, apple or oak make good smoke but alder is the easiest and best wood to obtain locally.

If the wood is a little on the green side, so much the better — because you want a smoldering heavy-smoking fire.

Now place the fillets on a rack in the smokehouse or hang them up with S-shaped hooks. Make adjustments to the fire and the vents until you can maintain a temperature of 110 to 120 degrees f. at the fish level.

Keep the fillets at this temperature for about four hours and then adjust the vents again to bring the temperature up to 160-180 degrees.

After another four hours at this temperature, the fillets are fully done.

Fish smoked in this manner can be kept several days at room temperature without spoiling, but to be on the safe side and to prevent that "just done" taste, stick them in the refrigerator. For longer storage, wrap the fillets well and freeze them.

And, above all, resist the temptation to gorge yourself, ave some for the holdays.

NIBBLES: Perhaps the best reason not to rely on large-scale hatchery programs to enhance our salmon stocks, rather than protecting and rehabilitating natural spawning capabilities, was demonstrated this past weekend in North Vancouver . . . About 1.5 million salmon, nearly the entire stock of the Capilano Hatchery, died mysteriously Sunday and cast a pall of gloom over prospects for both commercial and sports fishing in 1977 throughout the Strait of Georgia . . . There's an element of truth in that old saying about not placing all your eggs in one basket.

★ ★ ★

John Rose captured first price Sunday in the monthly frostbite derby for Chinook club members of the Victoria-Saanich Inlet Anglers' Association by boating an eight-pound, eight-ounce salmon . . . Carl Leong took second place with a 5:11-pounder and Mrs. Irene Wilkins was third with a catch that weighed 4:08 . . . Hidden-weight winners were Ross Rose, Ron Perks and Steve Davies.

★ ★ ★

Hunters are reminded that the B.C. Wildlife Federation is still looking for game meat donations to keep young David Condor of Vancouver alive and well . . . He's the young chap, if you remember, who is allergic to commercially-produced meat . . . If you can spare something, contact Carol Otway at 576-8288 to make arrangements.

Hub City Squad Wins First Match

Nanaimo City has finally won its first game in the premier division of the Vancouver Island Soccer League.

Jim Palm took a Mike Byrne pass and scored at the 75-minute mark to give Nanaimo a 3-2 victory Tuesday over the University of Victoria Vikings at Royal Athletic Park.

Mike Sails gave UVic a 1-0 lead early in the first half when he connected on a direct free kick. Nanaimo's John Leier tied the score at 44 minutes and then put his team into a 2-1 lead at 52 minutes.

Vic Escude tied the game again six minutes later but the Vikings couldn't beat Nanaimo goaltender Rick Sage the rest of the way.

	P	W	L	T	F	A	Pts
Cosmo Royals	5	4	1	0	17	10	8
Boxing Club	4	3	0	1	11	3	7
Victoria West	4	3	0	1	12	2	7
Powell River	5	3	1	1	19	13	7
Gorge-Molsons	4	1	2	1	10	10	3
Oak Bay	4	1	2	1	7	8	3
UVic Vikings	5	1	3	1	7	11	3
Nanaimo City	5	1	3	1	7	18	3
Duncan	4	1	3	0	4	13	2
Gorge United	4	0	3	1	3	9	1

Carter Leading Sandown Riders

Garth Carter leads the small contingent of jockeys plying their trade at Sandown Park with a remarkable 50-per-cent average after three race days.

Carter has riden three winners on each of the three days and has two places and two show finishes out of the other nine mounts he has accepted in the 25 races.

John Hocken, perhaps better known as a quarterhorse rider, has been the busiest jockey, missing only four races. However, he actually rode in 20 races after being left at the post by Rishalee on opening day.

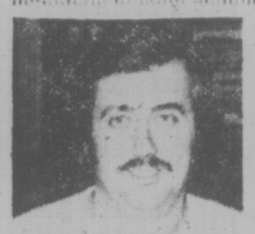

MIKE GALLO
. . . reason for optimism

The Year of the Vikettes? We May Know by Christmas

SCHOOL SPORTS
jim crerar

Mike Gallo probably will know by Christmas if his optimism is warranted.

Gallo coaches UVic Vikettes basketball team in the Canada West University Athletic Association women's league and he's convinced this year's squad is stronger than last season's.

That's saying a lot because Vikettes were in the championship race until late-season and finished tied for second with Saskatchewan Huskiettes, behind the UBC Thunderettes.

Gallo sees UBC, Saskatchewan and possibly Alberta Pandas as the teams his girls must beat this year to finish in first place. That's vital because there is no playoff. The top club at the end of the schedule represents the CWUAA in the Canadian final at Guelph, March 5-7.

If Vikettes are to win, they must do it from the outset because four of their six pre-Christmas contests are scheduled against the Huskiettes and Thunderettes.

UVic opens at home against Lethbridge Nov. 14 and 15, then is at Saskatchewan Nov. 21 and 22 and back homee to meet UBC Nov. 28 and 29.

The reason for Gallo's optimism is evident when you check his returnees and newcomers.

Back are Lorna McHattie, fourth in league scoring with a 12-points-a-game average last year; Marg Mainwaring, sixth in scoring at 11.5 and seventh in rebounding with an 8.4 average; Edna Ritchie, ninth in scoring at 9.2 and fifth in rebounding at 8.4; Laury Grimston (Laury Atkinson last year); Cathy Auburn; Theresa Marcin! Janis Turner and Jan Nowell.

There's an impressive crop of newcomvers, including Leslie Godfrey, a guard from Vic High, who was the B.C. high school most-valuable player last year; guard Mairi Anne Longmore and forward Ronni Hind from the Saints, and forward-guard Lorraine Mosher from Mt. Doug High.

To make room for them, Donna Blackstock and Shirley Skarrup have moved off the roster and will play this season for Victoria Home Lumber, last year's Saanich Westerners, in Senior "A" competition. Lynn Pullen has moved to Calgary and Diane Robbie will serve as Vikette manager.

"We have a tremendously balanced team," Gallo said. "I don't think we'll be hurt by anybody having an off-night. We're two to three months ahead of where we were in development at this point last year."

Vikettes had the second best defensive record in the league last season, to UBC, and were third in offence behind the Thunderettes and Saskatchewan. But Gallo sees improvement in both areas.

"We have better outside shooting and we're adjusting our defence to control our opponents' offence," he said.

Gallo figures UBC could be 50 per cent weaker this year with loss of Carol Turney to the Canadian national team.

There's no question Turney's absence will make a difference to the Thunderettes. If it will weaken them to the degree that Gallo suspects, he could be in for a rewarding winter.

LORNA McHATTIE
. . . top scorer back

LBC, BATES HONORED BY CITY

Players and executives of both the Victoria Bates fastball club and London Boxing Club soccer team were officially honored Tuesday by the City of Victoria for their Canadian championship victories.

Mayor Peter Pollen presented individual team members with commemorative plaques during a reception at McPherson Playhouse.

Gen. George Pearkes, the former lieutenant-governor of B.C. and honorary president of London Boxing Club, also presented several of the plaques.

Bruins Pad Margin

CALGARY — New Westminster Bruins padded their lead in the Western Division of the Western Canada Hockey League with a 3-1 win over Calgary Centennials Tuesday night.

Bruins broke a 1-1 tie after the first period and scored single goals in the second and third periods to take a five-point lead over Kamloops Chiefs and Victoria Cougars in the standings.

New Westminster got the opening goal on a tip-in by Lou Daley. Late in the first period Calgary's Denny McLean tied the score on a wrist shot.

Bruins defenceman Barry Beck netted what proved to be the winner at 2:46 of the middle period on a slapshot from the point.

New Westminster sealed the game at 9:04 of the final period when Cam Stratichuk connected after taking a pass from Rick Shinske in front of the Calgary net.

Bruins outshot the Centennials 35-32 and took five of eight minor penalties.

WESTERN DIVISION

	P	W	L	T	F	A	Pts.
New West.	11	6	2	2	57	44	14
Kamloops	8	4	3	1	33	33	9
VICTORIA	10	4	5	1	42	40	9
Edmonton	6	3	2	1	35	23	7
Med. Hat	5	2	3	0	20	23	4
Calgary	10	2	8	0	29	54	4

EASTERN DIVISION

	P	W	L	T	F	A	Pts.
Winnipeg	12	7	5	0	57	52	14
Saskatoon	6	6	0	0	42	17	12
Lethbridge	7	5	2	0	40	28	10
Brandon	7	4	1	2	39	23	10
Flin Flon	11	2	8	1	31	75	5
Regina	7	1	6	0	22	35	2

Next games: Tonight — Edmonton at Lethbridge, Flin Flon at Regina, Saskatoon at Kamloops.

Merritt Cents Smash Penticton

MERRITT (CP) — Five goals from Kirk Aulin and four from Darrell Zelinski led Merritt Centennials to a smashing 10-4 win over Penticton Vees in the only British Columbia Junior Hockey League game Tuesday.

The win lifts Merritt to a 12 points and second-place tie with Vernon Vikings.

Win for SFU

VANCOUVER — Simon Fraser University remained unbeaten in Northwest Collegiate Soccer Conference action with a 4-1 win over Seattle Pacific College Tuesday.

Ken Whithead scored twice with Norm McLeod and Buzz Parsons adding singles for Simon Fraser, which led 3-0 at the half.

AUTO Speedy WASH
Speedy
1011 Fort Street
(At Vancouver St.)
★ COMPLETE CAR CLEAN-UP
★ HAND SIMONIZING ★ PICK-UP AND DELIVERY
For Appointments Please Call 384-6915

Passmore Place
A new community in Saanich, B.C. comprising 259 homes
Phase 1, now completed, consists of 14 architecturally designed "zero lot line homes" of which 10 units are single family homes and 4 are duplexes.
These attractive homes are located in a quiet and exclusive cul de-sac, convenient to schools, shopping and park land. They range in size from 1185 to 1264 square feet, all featuring three bedrooms, 1½ bathrooms, stove and fridge and wall to wall carpeting. Most homes have full basements and some have wood burning fireplaces.
All homes have carports and the front lots are professionally landscaped. Prices range from $51,423 to $56,428 with full down payments from $9,123 less the B.C. Government Second Mortgage or Grant if applicable.
The model homes, located at the end of Dartoid Avenue off Marigold Road in Saanich, B.C. will be open for your inspection weekdays 12 - 6 p.m., weekends 12 - 6 p.m. closed Friday.
Dunhill Development Corporation Ltd.
Suite 1001, Chateau Victoria
740 Burdett Street, Victoria, B.C.
Information Office: 479-8511

VICTORIA TIRE
2 Stores to Serve You
keeps you going with quality snow tires
from GOODYEAR
BIG VALUE
SURE-GRIP IV NYLON SNOW TIRES FROM GOODYEAR
PRICED AS LOW AS 19.60 each
550-12, 560-15, 600-15, C78-15 BLACKWALL
DEPENDABLE WINTER TRACTION AT AN ECONOMICAL PRICE
• Four bias-plies of nylon cord for strength and safety
• Deep centre groove, deep shoulder grooves and rugged, multi-angle cleats for gripping power
• Goodyear's special tread rubber compound gives you extra seasons of winter driving
NEW! THE ICE RADIAL from GOODYEAR
Ice Traction without Studs
PRICED FROM 71.95 each
DR78-14 WHITEWALL
UNIQUE TREAD RUBBER . . . pioneered by Goodyear to conform to road surfaces below freezing
UNIQUE TREAD DESIGN computer designed with strong centre cleats and shoulder lugs for maximum traction
DOUBLE FLEXTEN CORD BELTS 5 times stronger than steel, more flexible for a smooth ride
F32 ALL WINTER RADIAL
Winter Traction for Light Trucks
GOODYEAR
TRACTION SURE-GRIP for rear wheels 42.95 each
TRACTION HI-MILER for front wheels 37.95 each
670-15 Tube Type
Goodyear brings you the 'performance pair' for your light truck. These performance rated tires deliver long mileage, durability and gripping power on or off the road. Check our everyday low prices!
EASY VICTORIA TIRE TERMS — CHARGEX OR MASTER CHARGE
GOODYEAR
VICTORIA TIRE HILLSIDE (Formerly Mohawk Service) 1623 Hillside — 598-4584 Open 'til 9 p.m.
VICTORIA TIRE DOWNTOWN 610 Herald 382-6184
GOODYEAR

Parkdale MOTORS LTD.
VICTORIA'S DOWNTOWN (NEAR ARENA) IMPORT SERVICE SPECIALISTS
■ M.G. ■ AUSTIN ■ TRIUMPH
BRITISH CAR TUNE-UP SPECIAL $29.95 (All 4 Cylinder Makes) October 20-24
BRIAN PETERS
BILL TAYLOR
Parkdale MOTORS LTD. 2151 BLANSHARD 386-2277 (Motor Dealer Licence D 26177)

THE TRADERS
IT'S A BUYER'S MARKET ON Magnavox

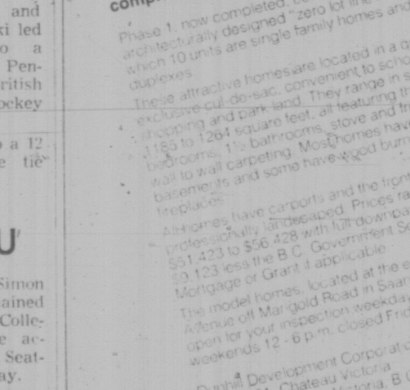

Model 4758 — French Provincial
26" Diagonal Videomatic Color Console
This deluxe console offers you outstanding furniture styling plus advanced features: 100% Solid State, Videomatic One-Button Tuning, plus a Super-Bright Matrix Picture Tube. Your choice of four styles: Colonial, Spanish, Italian or French Provincial.
Even Less with Trades
$1298
715 FINLAYSON ST. 388-6264

HOOP HOLDOVERS HAVE NEW NAME

Women's senior "A" basketball swings into a new season this weekend with a returning coach, six holdovers and a new name.

The new name is Victoria Home Lumber, last year's Saanich Westerners who finished second in B.C. to national champion Vancouver Buzzbombs.

Home Lumber opens its season Saturday at the old UVic gymnasium with an exhibition game against Seattle Sanpipers beginning at 6:30 p.m. It's a preliminary to an 8:30 exhibition encounter between Victoria Scorpions and Renton, Wash., Roadrunners.

The same four teams play again Sunday with the women's game beginning at 12:30 p.m. and the men's contest at 2:30.

Jack Lusk is back as coach and his returnees include centre Mary Coutts, forwards Angie Dobie, Dee Freethy and Lorraine Tutte and guards Diana Morris and Karen Bigelow.

Coutts, Dobie and Morris are former national players along with guard Wendy Grant, who played for the Buzzbombs last season. Other newcomers and guard Donna Blackstock and forward Shirley Skarrup from last year's UVic Vikettes.

City Curlers Bidding for Totem

By ERNIE FEDORUK
Times Staff

The district's 1975-76 curling season slides into high gear Thursday but the most noteworthy development for rock-tossers concerns next year.

Greater Victoria clubs have applied to stage the 1976-77 Totem bonspiel.

That means the Totem — one of the province's major bonspiels — may be played outside the Vancouver area for the first time.

Ed Moyes, curling manager at the Racquet Club and a vice-president of the Vancouver Island Curling Association, said Tuesday the Pacific Coast Association has 'tentatively agreed to accept Victoria's bid.

"There are a few odds and ends to clear up," said Moyes, "but all that remains is the formality of Victoria's acceptance."

The PCCA-sponsored Totem 'spiel is a "biggie," primarily because it rewards two rinks with entry into the Pacific Coast men's final. Winners of the Coast playdowns meet the Interior champions for the right to represent British Columbia in the national (Brier) championship.

Victoria has applied unsuccessfully for the Totem on three occasions in previous years.

Success this time coincides with an increase in available ice sheets. With the opening of the new eight-sheet Juan de Fuca rink and another six at the equally-new Oak Bay complex, the district's sheet count rises to 44.

That's 14 more than previously offered by established rinks at Victoria (8), Playland (8), the Racquet Club (8) and Esquimalt (6).

The 44 sheets are more than enough to adequately stage a 'spiel that starts with a minimum of 128 rinks. Because of the entry possibility into the Coast final, most of the top Coast curlers enter the Totem.

While officials are waiting for more news on their Totem application, lower Island curlers are preparing to get down to the business of a new season of competition.

They'll start chasing prizes Thursday when first rounds are played in the annual Thunderbird mixed bonspeil.

Scheduled at the Victoria, Esquimalt and Playland rinks, the Thunderbird has attracted 78 quartets, two fewer than last year.

Following are the first draws for all rinks:

THURSDAY, 6 p.m.

ESQUIMALT — Hodge vs. Fench; Valleau vs. Edgeworth; Beblow vs Wilkinson; Wood vs Yip; Moyes vs Crothers; Gee Taylor vs Bud Taylor.

PLAYLAND — Hourigan vs Bowler; Olson vs Webster; Leibel vs Ward; Punshon vs Johnson; Sinden vs Andrew; Fulford vs Wright; Iannarelli vs Schmidt.

VICTORIA — Walker vs Gulka; G. Becker vs Leake; Skillings vs Anderson; McMillan vs Edl; Stetton vs Anflow; Latta vs Dangerfield; Hooey vs Coffey; Clarke vs Myers.

THURSDAY, 8:30 p.m.

ESQUIMALT — Larson vs Miller; Harper vs Zacek; Thiessen vs Oslund; Dagg vs Thomson; Nemeth vs Conn.

PLAYLAND—Peace vs Waller; Cummings vs Len Becker; Gordon vs Pughe; A. Roberts vs Dickson; Little vs Garaway.

VICTORIA — Duncan vs Coulter; Smith vs Stewart; Davenport vs Schumon; Vyner vs Ethier; Szabo vs Robert; Dick vs Flynn.

THURSDAY, 11 p.m.

VICTORIA — Topley vs Kearns; Collins vs Boorman.

(All but two of the 42 rinks drawn at 6 will play their second games on this draw. Check at which rink you are drawn.

Dunsmuir Fills Playoff Roster

For the second straight year, Dunsmuir Demons are the last team to clinch a playoff berth in the Greater Victoria High School Girls' Field Hockey League.

The Demons won by default over Belmont Tuesday to clinch sixth place as St. Margaret's dropped a 7-0 decision to league-champion Oak Bay.

In other games, Mt. Douglas trimmed Esquimalt 8-0; Spectrum downed Victoria High 5-0; Parkland edged Claremont 1-0; and league-scoring champion Nina Bland scored three goals to lead Norfolk House to a 5-0 triumph over Reynolds.

The Island tournament starts 10:30 a.m. Friday at Landsdowne School and runs through Saturday and Sunday.

	P	W	L	T	F	A	Pts
Oak Bay	11	11	0	0	62	1	22
Mt. Doug.	11	9	1	1	53	3	19
Norfold Hse	11	8	1	2	55	6	18
Spectrum	11	8	3	0	41	7	16
Vic High	11	6	3	2	15	10	14
Dunsmuir	11	4	4	3	12	9	11
St. Marg.	10	3	6	1	14	30	7
Reynolds	11	3	7	1	14	39	7
Claremont	11	2	7	2	4	53	6
Parkland	10	2	7	1	4	44	5
Esquimalt	9	1	7	1	3	38	3
Belmont	11	0	11	0	0	36	0

Next game: Today — Parkland vs. Esquimalt, Colville Rd. Park.

O.C. SOCCER

ENGLISH LEAGUE
Division III

Bury 5, Swindon 0.
Chester 1, Sheffield W 0.
Colchester 0, Rotherham 0.
Crystal P 2, Hereford 2.
Gillingham 2, Chesterfield 2.
Preston 2, Peterborough 1.
Shrewsbury 1, Port Vale 0.
Walsall 1, Millwall 1.

Clippers Top Scoring Race

KELOWNA — Brian Day and Dale Ewasiuk of Nanaimo Clippers are running 1-2 atop the B.C. Junior Hockey League scoring parade.

Day leads the league in goals with 10 and also has 12 assists for a pace-setting 22 points in 10 games.

Scoring Leaders

	G	A	Pts
B. Day, Nan.	10	12	22
D. Ewasiuk, Nan.	8	12	20
R. Hendricks, Mer.	3	16	19
D. Zelinski, Mer.	9	8	17
M. Taylor, Langley	6	11	17
G. McKay, Pent.	6	11	17
M. Wills, Kel.	5	11	16
S. Danshin, Vernon	4	12	16
J. Letley, Vernon	2	14	16
J. Kolman, Langley	8	7	15

Gloomy Future

By The Associated Press

Two World Football league franchises issued warnings that they will not exist in their present form if attendance doesn't increase, and the directors of a third franchise met Tuesday to decide if their club has any future at all.

The Hawaiians, who lost four players, including both their quarterbacks, in a dispute last week over the cutting of salaries, appeared to be the shakiest of the WFL's 10 franchises. The team's directors were meeting Tuesday in Honolulu to discuss the future.

Meanwhile, there were warnings in Charlotte, N.C., and Portland, Ore., that those franchises could not exist unless more people paid their way in to see games.

In portland, attendance has averaged under 8000. And last week the franchise only drew 8713 even though it cut ticket prices in an effort to attract more people.

The attendance problem is most acute in Philadelphia, where the average is about 3500 and where last week's game drew 1293.

The league scheduled a conference call among its board of governors for today.

BUILDING OR REPAIRING YOUR BOAT

Fiberglass MATERIALS

COMPLETE STOCK

FIBERGLASS RESIN

$10.95 Gal.

STYROFOAM
ACRYLICS
URETHANE
EPOXIES

PELAGIC

PACIFIC. IND. LTD.
24 HURON ST.
386-1811 386-7814

Kmart

SERVICE DEPT. SPECIALS

6 DAYS ONLY

ENGINE TUNE-UP

HERE'S WHAT WE DO:

- Install new Champion or AC spark plugs
- Install new points
- Install new rotor
- Install new condenser
- Adjust carburetor and set engine timing
- Check distributor cap and ignition wires
- Check charging and starting circuits
- Inspect and clean air filter and PVC valve
- Check battery and cables

4-CYLINDER CARS $30.00
6-CYLINDER CARS $32.00
8-CYLINDER CARS $34.00

PARTS AND LABOUR INCLUDED

FISK QUALITY
CAR BATTERIES
6 and 12 volt. Backed by service guarantee. Group 24 — to fit most GM and Chrysler
from (exchange) $27.95 ea.

CASTROL
SUPER GTX
1-gallon size in 20-50 weight.
$3.99

PRESTONE PERMANENT TYPE
ANTI-FREEZE
Protects your radiator and cooling system. 1 Gallon.
SPECIAL While supply lasts. $5.88 ea.

PUROLATOR
AIR FILTERS
To fit most popular cars
$2.99 ea.

You can put your trust in Kmart Auto Centres
477-5113 We're car people.

TRUCK TIRES

	SUMMER HIWAY	WINTER HILUG
670x15 6 ply	$32.95	$39.95
700x15 6 ply	34.95	38.95
650x16	32.95	36.95
750x16	47.95	49.95

University Heights Shopping Centre
3986 Shelbourne Street
(Saanich) Victoria, B.C.
Store Hours:
Mon.-Fri. 10 to 10
Sat. 9 a.m. to 10 p.m.

A CLEARANCE OF VESTED SUITS

Considering the times we live in, any time you can get something for yesterday's price it's got to be a good deal.

And when you consider that here, we're offering a special group of this year's 3-piece suits for the price of last year's 2-piece suits — well that's got to be a *great* deal.

To begin with, at their regular prices of up to $179.95, they were worth every cent. And more.

Because, as usual, we tailored them in our own factory. That allows us to keep the quality up and the price down.

Now, during this mid-season clearance, we've reduced the price of a selection of vested suits by up to $50.

The houndstooth here is just a hint. By its handsomely tailored appearance, you can tell that what we've got waiting, is everything you've come to expect from Tip Top. Extra value in every stitch.

FOR ONLY $109.98

For added shopping convenience ask about our 'Instant Credit'

1412 DOUGLAS STREET HILLSIDE SHOPPING MALL

JETS MAY SUE OVER VIOLENCE

WINNIPEG (CP) — Winnipeg Jets have threatened to take legal action if the World Hockey Association does not take immediate steps to reduce increasing violence in league games.

A bitter atmosphere hung over the Jets dressing room Tuesday night despite a 7-0 victory over Cincinnati Stingers in Winnipeg's first home game this season.

The reason was a near-serious eye injury to left-winger Perry Miller in a first-period shoving match. Miller received a number of stitches above his left eye, had double vision long after the incident and doctors for a while feared he might lose his sight.

A hospital examination later showed no apparent serious injury but Miller has been told to remain off skates for several days pending further examinations.

Superstar Bobby Hull, coach Bobby Kromm and manage Rudy Pilous were among those who called for the filing of a legal suit against the Stingers, their coach and the player involved.

The incident began when Cincinnati's Ron Plumb cross-checked Veli Pekka Ketola after the Winnipeg forward had scored the Jets' third powerplay goal of the period. Miller rushed to his linemate's defence.

The Jets maintain a Cincinnati player entered the shoving match between Miller, Ketola and a couple of Stingers and hit Miller from behind.

BOBBY HULL
. . . talking not enough

Miller said he vaguely remembered being hit but couldn't remember if it was a fist, a stick or the boards.

"If Perry doesn't file a suit then this hockey club had better," Hull shouted. "Just what is this league waiting for . . . someone to die before the owners get off their butts and do something?"

Kromm, in his first season as coach of the Jets, tore into fellow coach Terry Slater of Cincinnati. Slater coached the now defunct Los Angeles Sharks for the first 1½ years of the league's existence and that team set penalty records that still stand. Cincinnati is playing its first season in the WHA.

Hull, long opposed to violence in professional hockey, agreed, saying the players have no choice but to follow the coach's orders.

Pilous, the Jets manager, said Ben Hatskin, board chairman of the WHA, was in attendance and was also upset over the incident. He said he would talk with Hatskin and the league office in Toronto this morning.

But Hull and Kromm both said talking would not solve the problem.

"It's time we took some action," Hull argued long after the dressing room was practically vacant. "Because if something isn't done soon it'll ruin the game for all of us."

CANADIAN DIVISION

	P	W	L	T	F	A	Pts
Quebec	5	4	1	0	27	16	8
Winnipeg	6	4	2	0	29	14	8
Edmonton	7	3	3	1	27	29	7
Toronto	4	1	2	1	14	17	3
Calgary	3	1	2	0	7	11	2

EAST DIVISION

	P	W	L	T	F	A	Pts
Cincinnati	4	2	2	0	9	13	4
New England	4	2	2	0	9	16	4
Cleveland	3	1	2	0	13	11	2
Indianapolis	6	1	5	0	20	23	2

WEST DIVISION

	P	W	L	T	F	A	Pts
Phoenix	5	3	2	0	20	21	6
Minnesota	5	3	2	0	13	13	6
Houston	4	2	2	0	16	14	4
Denver	4	2	2	0	15	22	4
San Diego	4	2	2	0	12	11	4

MINNESOTA (2) — Dave Keon, Jack Carlson. INDIANAPOLIS (1) — Pat Stapleton.

CINCINNATI (0). WINNIPEG (7) — Anders Hedberg 2, Norm Beaudin, Ulf Nilsson, Veli-Pekka Ketola, Mats Lindh, Peter Sullivan.

NEW ENGLAND (1) — Wayne Carleton. QUEBEC (6) Dale Hoganson, Rejean Houle, Michel Parizeau, Marc Tardiff, Rene Leclerc, Serviss.

NHL-Soviet Team Series Is On

NEW YORK (CP) — Agreement for an eight-game hockey series involving two Soviet Union teams and the National Hockey League, with the first game in New York Sunday, Dec. 28, was announced Tuesday by the NHL.

Only one of the eight games will be played in Canada — the Central Army against Montreal Canadiens in Montreal, Wednesday, Dec. 31.

NHL president Clarence Campbell said the Soviet Union will send its two best teams, the Central Red Army team, which won the 1974-75 Soviet national championship, and Wings of the Soviet, the national championship runner-up last season.

All games will be played under NHL rules.

The Wings will play Dec. 29 against Pittsburgh Penguins, Jan. 4 against Buffalo Sabres, Jan. 7 against Chicago Black Hawks and Jan. 10 against New York Islanders.

Central Army will open against New York Rangers Dec. 28 and follow with games against Montreal, Boston Bruins Jan. 8 and Philadelphia Flyers, Jan. 11.

NHL and Soviet national teams played an eight-game series in Canada and the Soviet Union in September and October, 1972, prior to the regular NHL season.

Campbell, noting that the new series will come during the regular NHL season with the players in peak playing condition, suggested the series will be "a truer test and measurement of the calibre of hockey played."

The two Soviet teams are expected to arrive in Montreal Dec. 25 and will train there before travelling to New York and Pittsburgh for their opening games.

The series will mark the first time in history that the two hockey powers of the world have met on team level.

Campbell, while conceding that there is always the possibility of a hitch when dealing on an international level, said the agreements have been signed "and barring unforeseen circumstances we are making all final preparations."

Habs Turn Spoilers, Canucks Gain Tie

By The Canadian Press

Montreal Canadiens played the spoilers' role Tuesday night, whipping Pittsburgh Penguins 7-1 in a National Hockey League game and ending a four-game winning streak for the Penguins.

The Pittsburgh club had run up a record of 23 wins and eight ties against one loss on their home ice since dropping a 3-2 decision to the Canadiens last Nov. 27.

But the Canadiens handed the Penguins their first loss in five games this season and jumped into first place in the Norris Division with a 4-1-1 mark for nine points, one more than the Penguins and Los Angeles Kings. Los Angeles is 4-2.

In other games, Vancouver Canucks and New York Islanders played to a 5-5 tie and St. Louis Blues trounced the Kings 6-1.

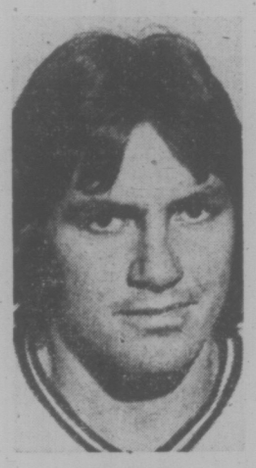

DON LEVER
. . . tying goal

Pete Mahovlich pushed his goal total to seven with two first-period goals for Montreal. Guy Lafleur, who had two assists, scored his seventh and eighth goals of the year, both on power plays, and Yvon Lambert and defenceman Guy Lapointe added man-advantage scores. Steve Shutt had Montreal's other goal.

Pierre Larouche set up Jean Pronovost for Pittsburgh's only goal against Montreal netminder Ken Dryden, who turned in 26 saves. Gary Inness faced 37 shots for Pittsburgh.

At Uniondale, N.Y., Don Lever beat Islander goalie Billy Smith at 18:29 of the third period to give Vancouver its tie.

Rookie Rick Blight with two goals, Chris Oddliefson and Dennis Ververgaert were Vancouver's other marksmen. Clarke Gillies and defenceman Denis Potvin had two goals each for New York, and Billy Harris one.

Vancouver coach Phil Maloney was happy with the result, considering three of his top penalty killers—Garry Monahan, Gerry O'Flaherty and John Grisdale—were back home nursing injuries.

At St. Louis, the Blues picked up their second win against three losses and a tie as Garry Unger, playing in his 569th straight game, scored his fifth and sixth goals of the year, both in the first period, against Kings' goalie Rogatien Vachon.

NHL Payments To Be Voluntary

TORONTO (CP) — President Clarence Campbell said Tuesday the National Hockey League will not enter into a junior hockey agreement with the Canadian Amateur Hockey Association.

Campbell said he has advised the CAHA and the federal government that the league would not enter into an agreement, but that the NHL would supply development fees voluntarily under the expired agreement of 1973-74.

Both the NHL and World Hockey Association have by-laws forbidding the signing of players under the age of 20.

A controversy began when Toronto Toros of the WHA signed under-age junior Mark Napier and Houston Aeros signed John Tonelli.

Last Friday, the WHA endorsed the signing of under-age player Gordie Roberts, a defenceman with Victoria Cougars of the Western Canada Hockey League, to a contract with New England Whalers.

The WHA maintains that a signature on Roberts' junior contract with the Cougars was forged, making the contract invalid.

"The WHA once again showed their ludicrous side," said Campbell. "I'll never believe a word they say. One day they say they won't touch under-age players, and the next day they sign one."

Campbell said he has recommended all teams in the NHL comply with development fees legislation, but stressed the clubs have not been ordered to pay.

"We're under no obligation for 1975, but in a measure of good faith we will supply the development fee," said Campbell. "I must stress there's no compulsion on the team. I just hope everyone complies."

Knee Operation

NEW YORK (AP) — New York Rangers said Tuesday that defenceman Ron Harris will undergo surgery within the week for torn cartilage in his left knee and will miss from four to six weeks of the National Hockey League season.

Harris has been bothered by the knee since the beginning of training camp. He has appeared in two games with the Rangers this season.

NHL STANDINGS AND SUMMARIES

NORRIS DIVISION

	P	W	L	T	F	A	Pts
Montreal	6	4	1	1	37	14	9
Pittsburgh	5	4	1	0	26	19	8
Los Angeles	7	4	3	0	21	35	8
Detroit	7	0	4	3	11	27	3
Washington	7	0	6	1	23	35	1

ADAMS DIVISION

	P	W	L	T	F	A	Pts
Buffalo	5	5	0	0	29	11	10
Boston	5	2	1	2	7	16	6
California	6	2	3	1	17	21	5
Toronto	5	2	3	0	13	21	4

SMYTHE DIVISION

	P	W	L	T	F	A	Pts
Chicago	7	3	2	2	17	18	8
St. Louis	6	2	3	1	19	18	5
Vancouver	7	2	4	1	21	29	5
Kansas City	4	1	2	1	9	13	3
Minnesota	5	1	4	0	14	19	2

PATRICK DIVISION

	P	W	L	T	F	A	Pts
Philadelphia	6	5	0	1	28	14	11
NY Islanders	7	3	1	3	25	17	9
NY Rangers	6	3	2	1	20	15	7
Atlanta	5	1	4	0	10	14	2

Next games: Tonight — N.Y. Rangers at Buffalo; St. Louis at Atlanta; Montreal at Detroit; Kansas City at Washington; Los Angeles at Chicago; Vancouver at Toronto; Minnesota at California.

MONTREAL 7, PITTSBURGH 1

First period

1. Montreal, Mahovlich (6), (Shutt, Lafleur) 5:31.
2. Montreal, Mahovlich (7), (Robinson, Roberts) 17:06.

Penalties: Wilkins (P) 8:18, Campbell (P) 10:27.

Second period

3. Montreal, Lambert (2), (Savard, Mahovlich) 7:50.
4. Montreal, Shutt (2), (Lafleur, Bouchard) 13:47.

Penalty: Durbano (P) 6:0[illegible]

Third period

5. Pittsburgh, Pronovost (2), (Larouche, Durbano) 1:19.
6. Montreal, Lafleur (7), (Lapointe) 4:26.
7. Montreal, Lafleur (8), (Lapointe, Robinson) 12:07.
8. Montreal, Lapointe (1), (Lafleur, Shutt) 15:45.

Penalties: Schock (P) 3:40, Pittsburgh bench minor 11:30, Durbano (P) 15:26.

Shots by:

Dryden (M)	—	11	10	5—26
Inness (P)	—	13	14	3—30

Attendance: 9718.

VANCOUVER 5, NY ISLANDERS 5

First period

1. NY Islanders, Gillies (1), (Drouin, D. Potvin) 10:20.
2. Vancouver, Blight (1), (Kearns, Oddliefson) 16:30.

Penalties: Nystom (NYI) 2:09, Lalonde (V) 6:17, Parise (NYI) 6:58, Lalonde (V) 9:51, Nystrom (NYI) 15:49, Robitaille (V) 19:36.

Second period

3. NY Islanders, Gillies (2), (Trottier, Harris) 1:01.
4. Vancouver, Ververgaert (4), (Lever, Boudrias) 1:19.
5. NY Islanders, D. Potvin (2), (Drouin, Trottier) 10:31.
6. Vancouver, Blight (2), Kearns, Oddleifson) 14:10.
7. Vancouver, Oddleifson (2), (Blight, Sedlbauer) 15:12.
8. NY Islanders, Harris (5), (Drouin, Tottier) 16:55.

Penalties: Parise (NYI) 3:00, Boudrias (V) 9:35, St. Laurent (NYI) 11:28, Henning (NYI) 12:37, Snepsts (V) 16:46.

Third period

9. NY Islanders, D. Potvin (3), Henning) 11:39.
10. Vancouver, Lever (2) 18:29.

Penalty: Parise (NYI) 0:59.

Stops by:

G. Smith (V)		3	7	9—19
B. Smith (NYI)		11	5	11—27

Attendance: 14,414.

LOS ANGELES (1) — Bob Nevin. ST. LOUIS (6) — Garry Unger 2, Chuck Lefley, Bob MacMillan, Brian Ogilvie, Wayne Merrick.

LOS ANGELES 1, ST. LOUIS 6

First Period

1. St. Louis, Unger (5) (Merrick, Lefley) 2:37.
2. St. Louis, Unger (6) 14:03.

Penalties: Hutchison (LA) 1:54, Lefley (SL) 4:07, Barclay Plager (SL) 6:08, Komadoski (LA) 18:50.

Second Period

3. St. Louis, MacMillan (3) (Unger, Affleck) 0:43.

Penalties: Hess (SL) 1:48, Barclay Plager (SL) 8:32, Komadoski (LA) 11:31, Unger (SL) 12:17, Bob Plager (SL) 14:57.

Third Period

4. St. Louis, Oglivie (2) (Hess, Merrick) 10:28.
5. St. Louis, Merrick (1) (Berenson, Lefley) 13:08.
6. Los Angeles, Nevin (1) (Murdoch, Dionne) 14:59.
7. St. Louis, Lefley (2) 16:16.

Penalties: Hutchison (LA) 12:02, MacMillan (SL) 13:31, Gassoff (SL) 14:35, Bob Plager (SL) 16:59.

Stops by:

Vachon (LA)		10	11	7—28
Belanger (SL)		8	6	9—23

Attendance: 16,383.

SLEEPING BAGS
Cleaned and Sanitized
WITH
One HOUR "MARTINIZING"®
CERTIFIES
THE MOST IN DRY CLEANING
Fresh as a flower in just one hour
8 LOCATIONS TO SERVE YOU

Credit Foncier
Serving British Columbia since 1894
Consolidated assets: $665 million
5-year Debentures
Minimum amount: $500
10¼%
Semi-annual interest payment
10½%
Annual interest payment
Victoria: 752-A Fort St. (604) 388-6601
Vancouver: 850 West Hastings St. (604) 681-5464
White Rock: 1463 Johnston Rd. (604) 531-7525
Vernon: 3105 — 34th Ave. (604) 542-4377
Long distance: call us "collect"
Member Canada Deposit Insurance Corporation

THE CORPORATION OF THE DISTRICT OF SAANICH
NOTICE OF SAANICH MUNICIPAL ELECTION

NOVEMBER, 1975

BY-ELECTION FOR

ALDERMAN (1) — to fill the unexpired portion of the term of Melville B. Couvelier, resigned.

PUBLIC NOTICE IS HEREBY GIVEN to the Electors of the Municipality of Saanich that I require the presence of the said Electors at the Office of the Municipal Clerk, Municipal Hall, 770 Vernon Avenue, Victoria, B.C., on FRIDAY, the Thirty-First (31st) day of October, 1975, at 10:00 o'clock in the forenoon for the purpose of electing a person to represent them as Alderman — to fill the unexpired portion of the term of Melville B. Couvelier, resigned.

The mode of nominations of candidates shall be as follows:

Candidates shall be nominated in writing by two duly qualified electors of the Municipality. The nomination-paper shall be delivered to the Returning Officer at any time between the date of this notice and noon of the day of nomination. The nomination-paper may be in the form prescribed in the "Municipal Act," and shall state the name, residence and occupation of the person nominated in such manner as to sufficiently identify such candidate. The nomination-paper shall be subscribed to by the candidate.

In the event of a Poll being necessary, such Poll shall be opened on the fifteenth day of November, 1975, at the following places:

Cedar Hill Community Centre, Cedar Hill Road.
Cloverdale Elementary School, Quadra Street.
Cordova Bay Elementary School, Cordova Bay Road.
Glanford Elementary School, Glanford Avenue.
Gordon Head Elementary School, Kenmore Road.
Prospect Lake Elementary School, Prospect Lake Road.
Richmond Elementary School, Richmond Road.
Royal Oak Junior Secondary School, West Saanich Road.
St. George's Hall, St. George's Lane.
St. Joseph's School, Burnside Road West.
St. Luke's Hall, Cedar Hill Cross Road.
St. Martin's-in-the-Fields Hall, Obed Avenue.
Old No. 3 Fire Station, Shelbourne Street.
Spectrum Community School, Carey Road.
Tillicum Elementary School, Orillia Street.

And such Polling places shall be open between the hours of EIGHT O'CLOCK A.M. and EIGHT O'CLOCK P.M.

An advanced Poll shall be open at the Municipal Hall on the thirteenth (13th) and fourteenth (14th) days of November, 1975, between the hours of EIGHT-THIRTY A.M. and FOUR-THIRTY P.M.

Of which every person is hereby required to take notice and govern himself accordingly.

GIVEN under my hand at Victoria, British Columbia, this twenty-second (22nd) day of October, 1975.

Gordon Hayward
Returning Officer

Wellburns LOWER YOUR FOOD COST
PANDORA AT COOK
PORT RENFREW
GEN. STORE
OPEN SUNDAY 10-5; MON., TUES., WED. 9-6; THURS., FRI. 9-9; SAT. 9-6
We Reserve the Right to Limit Quantities.
JIM HALL Manager
Royale BATHROOM TISSUE 4 Rolls 99¢
Island Farms ICE CREAM 3 Pts. 1.09
Royale TOWELS 2 Rolls 99¢
BREAD-O FROZEN BREAD 5 Loaves 1.15
TANG ORANGE CRYSTALS 2 7-Oz. Pkgs. 99¢
STEAK SALE
SIRLOIN AND CLUB Lb. 2.29
T-BONE STEAKS Lb. 2.49
PORTER-HOUSE Lb. 2.59
ROASTING CHICKEN Lb. 79¢
CHOICE PRODUCE
CAULIFLOWER No. 1, Ea. 39¢
POTATOES Local, No. 2, 10 LBS. 79¢
GREEN PEPPERS Lb. 29¢
ONIONS 3-Lb. Bag 49¢
LARGE SELECTION OF HALLOWE'EN CANDY
MAZOLA OIL 32-Oz. Btl. 1.59
FOIL WRAP REYNOLD'S 18" Roll 89¢
Island Farms COTTAGE CHEESE 16-Oz. Ctn. 55¢
FACIAL TISSUE Royale Large Box 59¢

North Mills Unwise, Pearse Hearing Told

By HUMPHRY DAVY
Times Staff

Governments should not encourage the establishment of mills for the manufacture of wood products on the north coast or hinterland of British Columbia, Donald Schon of Ladysmith, president of the Schon Timber Ltd. told Tuesday's hearing of the Royal Commission on Forest Resources.

Instead manufacturing should be concentrated in the Gulf of Georgia and the raw materials drawn from the west and north coast hinterland.

Commission chairman Dr. Peter Pearse observed that people of the north coast are asking for the opposite.

Residents of the Queen Charlotte Island, Prince Rupert and Indian bands were complaining that all their raw resources were being extracted for manufacture elsewhere, he said.

Schon replied that this was all right in the 50's when the concept was that the log must be manufactured into its end products locally.

"But several conditions have changed since then which effects the economics of forestry," he said.

He said it was becoming more and more uneconomic to manufacture in the north.

As an example, he said, it is no longer possible to attract stable, skilled work force into isolated locations along the coast.

"Skilled tradesmen and qualified supervisors will not go and stay," he claimed. "The amenities of modern society to which everyone has become accustomed can only be found in the larger, developed centres."

He also noted that this was a highly specialized, technical age and machinery today was highly sophisticated.

It was no longer possible, he said, for a single opereation, to have in its employ men with the full range of skills and tools and testing equipment required to maintain sophisticated machinery.

"Thus modern mills must be located close to large urban centres where these skills are available to the entire industry," he said.

Schon also said that end products for overseas shipment must now be assembled at the major ports as the larger deep sea ships cannot and will not call for small cargos in small ports.

Ships are getting larger and loading required specialized equipment, he pointed out. This was a trend which could not be overlooked.

As an example, he said in former days deep sea ships called at Ocean Falls, but now its newsprint is barged to Nanaimo for deep sea cargo assembly.

"These factors have combined to draw the coast together as a single unit with manufacturing facilities in the Gulf of Georgia and raw materials coming from the coast as a whole," he said.

PETCH

Many University Students Older Than Faculty Members

A "quiet revolution" is affecting age levels among students at universities across Canada, making the need for day care and housing facilities more acute, University of Victoria president Dr. Howard Petch said Tuesday.

Speaking to the Women's Canadian Club, Petch said age-levels of the student population at UVic has many students older than members of the faculty, half of whom are under 40.

"The whole age distribution of the undergraduae population has changed in the past 10 years" and the young person who proceeds directly from secondary school graduation is becoming a rarity.

Interupted education is becoming the norm, he said.

Early retirements from the armed services bring men in their late 40s to campus; women are returning to school once children reach school age; single parents are studying to improve their qualifications, he said.

Some 16 per cent of students admitted to first year were over 21 in 1974 and had been out of school for at least three years.

Although students taking mathematics and sciences still tend to proceed directly from secondary school to university, older students are opting for study in the social sciences and the humanities, and the professional areas.

"The presence of a large number of older students has helped create a housing shortage and a need for day care facilities," Petch said.

He added that accommodation offered in most cases is for single students, while young married couples with or without children have experienced difficulty.

"And no solution for this problem is in sigst."

Abducted Girl Slain

CANON CITY, Colo. (AP) — A teen-age girl, abducted at gunpoint while waiting for a school bus, was shot and killed and her assailant took his own life after barricading himself in a home here.

Forestry Buy-Back Approved

The sooner Canadians regain control of forest resources from foreign companies, the better, Ruth Masters of the Comox District Mountaineering Club of Courtenay, told the Royal Commission on Forest Resources Tuesday.

"We recommend ownership by Canadians of this basic industry to the utmost," she said. "In this regard we applaud the outright purchase back of our resource industries by the present government."

Masters, the first woman to appear before the commission since it started its hearings two months ago, said environmentalists are opposed to the government policy of the '50s and '60s of swapping park timber for beach areas.

"It isn't that we don't need beach areas—we need them badly," she said. "But the value of the timber exceeded many times the value of the beach."

In answer to a question from chairman Dr. Peter Pearse, she said the club was against slash burning.

Dr. Pearse asked Masters if she was aware that studies showed that burning was beneficial to the environment, such as in the production of certain species of trees.

She replied that the effects of burning she had seen were the opposite.

The humus was destroyed by fire and erosion followed, she explained.

In her brief, she observed that estuaries are the most productive areas for food.

But in British Columbia, she noted, most of the estuaries have been treated with complete abandon. The were being used as sites for mills and for log booms.

"The silting up of the bottom with eroded soil, bark and wood chips eventually smothers and kills all life on the mud flats of the estuary which plays such an important part in the survival of the salmon during the critical period when they pass from life in the river to life in salt water," she noted in the brief.

She urged that all sawmill and logging activity be phased out of estuarine areas.

Pipe to Montreal Ready Next Year

OTTAWA (CP — Energy Minister Alastair Gillespie said in the Commons Tuesday he expects crude oil to be flowing through a pipeline from Sarnia, Ont., to Montreal by early next year.

The 520-mile line is being built by Interprovincial Pipeline Ltd. and will supply domestic crude to Montreal refineries, which currently are dependent on overseas supplies.

FALL SAVINGS SPREE At T-Bird

Homelite XL
CHAIN SAW
The saw designed for homeowners. Prunes and trims trees, cuts firewood, does rough carpentry jobs. Precision machined with quick starting all-weather ignition system, 1" bar.... $99.95

XL2
Features the twin trigger system, automatic chain oiler, and now equipped with the new sprocket nosebar for faster cutting, 12" bar $119.95

XL SUPER 2
Equipped with 14" guide bar and chain, 1.9 cubic inch displacement. The front trigger is used for fast starting, tricky angle cutting and close-quarter work. The rear trigger is suggested for cutting firewood, pruning, trimming and felling.... $149.95

1500 Watt
MARKEL HEATER
Modern styled heater, quiet and efficient with automatic thermostat control.
C61T $15.95
1500-Watt Instant Heat Markel Heater — No switches, automatic thermostat control.
C184T $19.95

Esso Fire Power
FIRE LOGS
Easy-starting fire logs will burn for up to 3 hours with a beautiful multi-colored flame. Perfect for those cool evenings at home.
Each 89¢

Quality
PANELLING
If you have a need for panelling now or in the near future be sure to take advantage of these low prices on quality panelling from your Thunderbird store.

Mahogany V-Grooved Pre-finished Panelling Sheet $3.49
Pre-finished Driftwood Oak, Surfside Oak, Native Oak and Southern Walnut Patterns that bring a rich vitality to your decor.
Sheet $4.95

Solid Pine UNFINISHED CHEST of DRAWERS
Take advantage of the low, low price on this sturdy, high quality, three-drawer chest of drawers. Chest comes unassembled.
NOW ONLY $27.95

Place 'n' Press
FLOOR TILE
It's so easy to install Place 'n' Press tile yourself. You don't have to buy cement or special tools, just peel off the paper backing and press it down to stay! Three patterns. 12"x12".
ONLY, each ... 29¢

Pre-Hung DOORS 2'6" $23.95
Passage Set Extra

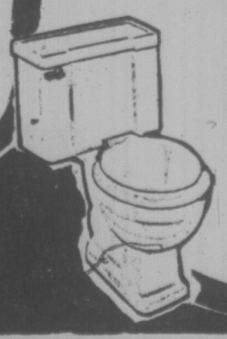

RT White TOILET B Grade $39.95
Seat Extra

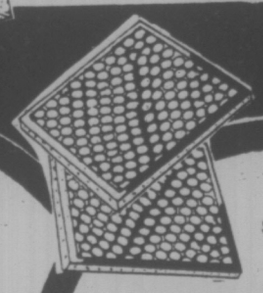

Save on Fuel Costs with
FURNACE FILTERS
Assorted sizes. Clean filters help save on fuel costs, prepare now for the winter.
Each 79¢

150-Watt DOUBLE FLOOD LIGHT KIT
Light up your patio or yard. Great for additional security. Includes bulbs.
NOW ONLY $10.95

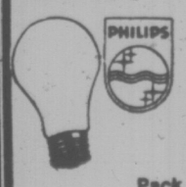

60 or 100-Watt LIGHT BULBS
Pack of 6
SPECIAL $1.19

Bring Your Plans or Ideas for FREE ESTIMATES
Thunderbird
HOURS: Mon. to Thurs. 8:30 to 5:30, Fri. 8:30 to 9:00, Sat. 9:00 to 5:00
2929 DOUGLAS
We Reserve the Right to Limit Quantities
Prices good through October 27, 1975
386-2921
We Welcome Your Chargex
CHARGEX

Safeway Quality...Always Dependable!

Glen Valley Beans with Pork In Tomato Sauce. 14 fl. oz. tin ..... 2 for 59¢

Lucerne Large Eggs B.C. Farm Fresh Grade A ..... doz. 89¢

Frozen Bread Dough Rhodes. White & Brown Pkg. of 5 ..... 16-oz. loaves $1.19

Frozen Orange Juice Bel-air Brand. Concentrated 16 fl. oz. size ..... 59¢

Margarine Blue Bonnet Spreads Easily. 3-lb. pkg. $1.79
Tomato Paste Hunt's 13 fl. oz. tin ..... 69¢
Tomato Sauce Hunt's Asst'd 7½ fl. oz. tin ..... 2 for 49¢
Shortening Crisco Brand ..... 3-lb. tin $2.19
Puritan Stews Beef, Irish or Spaghetti & Meat Balls. 24 oz. ..... 95¢
Wheat Puffs Melograin 20-Pint Pkg. ..... 88¢
Dad's Cookies Variety Pack. 28-oz. pkg. $1.59
Foil Wrap Reynolds. Heavy Duty. 18"x25' roll ..... 98¢
Dog Food Gaines Rally ..... 10 lb. bag $3.45

Town House Tomato Catsup Rich Tomato Flavour 32 fl. oz. size ..... 99¢

Mixed Vegetables Bel-air Frozen ..... 2 lb. pkg. 88¢
Cheese Slices Lucerne Processed. Pkg. of 60's ..... 2 lb. pkg. $2.89
Vegetable Soup Town House 10 fl. oz. tin ..... 5 for $1.00
Frozen Pumpkin Pie Bel-air 24-oz. package ..... 99¢
Casino Tea Bags Ceylon Tea Pkg. of 100's ..... 79¢

Piedmont Salad Dressing For Salads, etc. 32 fl. oz. jar $1.29
Prune Nectar Welch's Brand 24 fl. oz. jar ..... 69¢
Pineapple Juice Latani Hawaiian. Serve Chilled. 48 fl. oz. tin ..... 57¢
Empress Peanut Butter Homogenized 32 fl. oz. Jar $1.59
Seedless Raisins Town House Package of 6 ..... 1-oz. pkgs. 39¢
Lucerne Cottage Cheese *Large Curd *2% or *Small Curd. 32-oz. size $1.15
Sandwich Spread Nu-Maid 16 fl. oz. Jar ..... 75¢
Pitted Dates Town House 1-lb. pkg. ..... 49¢ or 2 lb. pkg. 88¢
Eveready Batteries 6-Volt Batteries For Hunters, each $2.49

Snow Star Ice Cream Assorted Popular Flavors 4 Litre Plastic Pail $2.59

Health & Beauty Aids

Hair Spray Sudden Beauty Assorted Varieties 425 grams $1.19
Multiple Vitamins Safeway Btle. of 100's $1.48
Suave Shampoo or Cream Rinse Asst'd. Min. 340 ml size ..... 88¢

Kick to Win

Enter with these Products:

Shampoo Earthborn 225 ml. bottle $1.39
Detergent Punch Powdered. 5-lb. box $2.39
Paper Towels Kleenex Boutique Package of 2 rolls ..... each 99¢

Funk & Wagnalls Wildlife Encyclopedia Volume No. 1 only 49¢ Volume 2-22, each $1.99
Available only at SAFEWAY!

Green Peas or Cut Green or Wax Beans Lynn Valley Brand. Standard Quality 14-fl.-oz. Tin ..... 2 for 59¢ 12 for $3.29 24 for $6.49

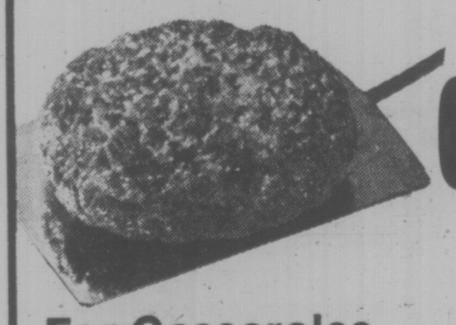

Fresh Ground Beef For Casseroles, Chili Con Carne. Safeway Regular Quality ..... lb. 79¢
Leg of Lamb Roast New Zealand. Frozen. Whole or Butt Portion ..... lb. $1.39
Shoulder of Lamb Roast New Zealand Frozen. Whole or Half ..... lb. 79¢
T-Bone or Club Steaks Gov't Insp. Safeway Superb. Canada Grade ..... A lb. $2.79
Porterhouse Steak or Boneless Top Sirloin Steak. Superb Beef. Canada Grade ..... A lb. $2.89
Piece Side Bacon Fletchers' Brand. Cryovac. All Cuts ..... lb. $1.99
Piece Bologna Fletchers' Brand. Cryovac. Chunks ..... lb. 79¢
Fresh Deluxe Pizza Snackery Brand. 14-oz. Package ..... Each $1.39

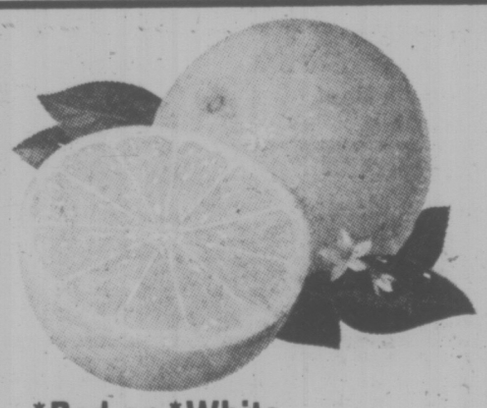

Florida Grapefruit *Red or *White A Breakfast Treat. Size 48's ..... 6 for 89¢
McIntosh Apples B.C. Grown Fancy Grade ..... 3 lb. Cello 59¢
Orange Juice Golden Grove. From Concentrate 64 fl. oz. Bottle ..... 99¢
Holland Bulbs Plant Now for a Spring Garden ..... Each 89¢

Fresh Pumpkin B.C. Grown. For Jack-O-Lanterns ..... lb. 7¢

Prices Effective: Oct. 22nd-25th.
In Victoria & Sidney & Regular Safeway Stores. Sales In Retail Quantities Only.

SAFEWAY

Financial Aid for Workers Who Need Metric Equipment

OTTAWA (CP) — The government is preparing a program of financial assistance for workers owning equipment that must be replaced because of metric conversion, Industry Minister Don Jamieson said Tuesday.

He told the Commons finance committee that the government is trying to devise a method that will be equitable but not open to abuse, considering that only a limited number of employees own tools and equipment needed in their work.

Some labor spokesmen have asked that tax credits be given such workers.

The issue was raised by committee member Herb Gray (L — Windsor West), former consumer affairs minister, who said the failure of the government to commit itself to worker assistance earlier was a major ommission. It will cost some auto mechanics $2,000 to convert and they cannot deduct it from income tax as a business expense as employers can, Gray said.

Metric Commission Chairman S. M. Gossage told Gray the commission is working on a system of voluntary agreements by industries not to take advantage of consumers during the change to metric units.

Gray said voluntary methods will not be sufficient to protect consumers from rip-offs. He said a mechanism for investigating complaints and acting on unfair price increases is needed.

Gossage said the commission is not proposing any price controls tied directly to metric conversion, which is intended to be generally complete by the end of 1980.

Jamieson said conversion by major industries in the United States is proceeding along a roughly similar schedule as in Canada, but it would be unrealistic for Canadian industries to convert before their trading counterparts in the U.S.

The minister said he plans to meet senior officials of the U.S. metric commission to arrange for a co-ordination of schedules. The committee also plans to hear from U.S. officials.

Jamieson replied to previous criticisms that a cost-benefit analysis should have been conducted before the government committed itself to conversion.

There was no evidence of unmanageable costs in conversions already completed by India and Japan and currently under way in Britain and South Africa.

Given the inevitable conversion i nthe U.S. — our major trading partner — Jamieson said the decision to proceed "did not require bolstering by a cost-benefit study which would have been prolonged, expensive and, I fear, hopelessly imprecise."

Farm Boards Defended

OTTAWA (CP) — Agriculture Minister Eugene Whelan Tuesday attacked the now-defunct Food Prices Review Board for producing "biased" reports on farm marketing boards.

Whelan singled out in a commons speech a report on broiler chickens released by the board Monday.

The report said broiler chicken marketing boards encouraged inefficiency in the industry and to returns to producers that were "extremely high by normal business standards."

Whelan said a statement "often reproduced" by the board was that marketing boards restrict production to force up prices. That was not founded on fact, he said.

Marketing boards were not trying to raise prices but to plan orderly marketing of produce, he added.

Broiler chicken producers faced great hardship in the late 1960s, Whelan said. "They never did recoup their losses."

Arctic Oil Price In Doubt

OTTAWA (CP) — Energy Minister Alastair Gillespie declined Tuesday to make a firm statement on whether oil discovered on Cameron Island in the Arctic would be sold in Canada at international prices.

Gillespie said in the Commons he hoped the recent discovery will lead to many more. Crude oil prices would move up towards world prices" but he gave no further commitment.

Charles Hetherington, president of Panarctic Oils called on the federal government Monday to ensure that producers get world prices for oil from the discovery, which company officials say may be of commercial proportions.

James Gillies (PC-Toronto Don Valley) said Panarctic has said the oil cannot be brought to market except for sale at world price, currently $11.51 a barrel.

'An Aging Squadron'

OTTAWA (CP) — Agriculture Minister Eugene Whelan Tuesday described the cabinet's "jet fleet" as an aging squadron that was necessary so ministers can "take the government to the people."

His comments were prompted by opposition charges that the government was wasting taxpayers' money.

The government's jet fleet consists of three Jet-Stars, two bought by the Conservative Diefenbaker government in 1962, and one purchased by the Liberals under former prime minister Lester Pearson, he said in the Commons.

The is also a King Arrow — "Available for cabinet ministers to fly in when it is not broken down" — two Viscounts, both over 20 years old, and Falcons owned by the military.

The Falcons are flown by military pilots in training. "So they might as well fly us as fly around just to get in their hours."

"I used a little Falcon when I went on official government business to the Balkan countries recently. Do you know what the common comment was when we pulled up in front of the terminal?

'It was: 'How come you come from such a big country and you have such a little airplane?' I said we had a problem called inflation and that we would not be buying any new airplanes until we were in a position to say we had cured inflation," he said.

Whelan said there were times when the government craft had broken down that he was tempted to ask businessmen for rides in theirs.

"I just wanted to put the record straight on the jet fleet that we use."

Whelan said he was not ashamed to use the aircraft on cabinet business.

"We could never, in this big country of ours, do this by commercial airline. We could never have the meetings we have with all our staff and so on . . . could never get sufficient privacy for that kind of meeting.

"Anyone who says that a cabinet minister can use a commercial aircraft the same as anyone else just does not know the facts," Whelan said.

Earlier, John Rodriguez (NDP — Nickel Belt) said MPs who want to holiday in Europe should not use military aircraft.

"It seems to me no private Canadian citizen can climb on to what is called Richardson's airline and fly on holiday to Europe," he said. James Richardson is the defence minister.

Cheer up...

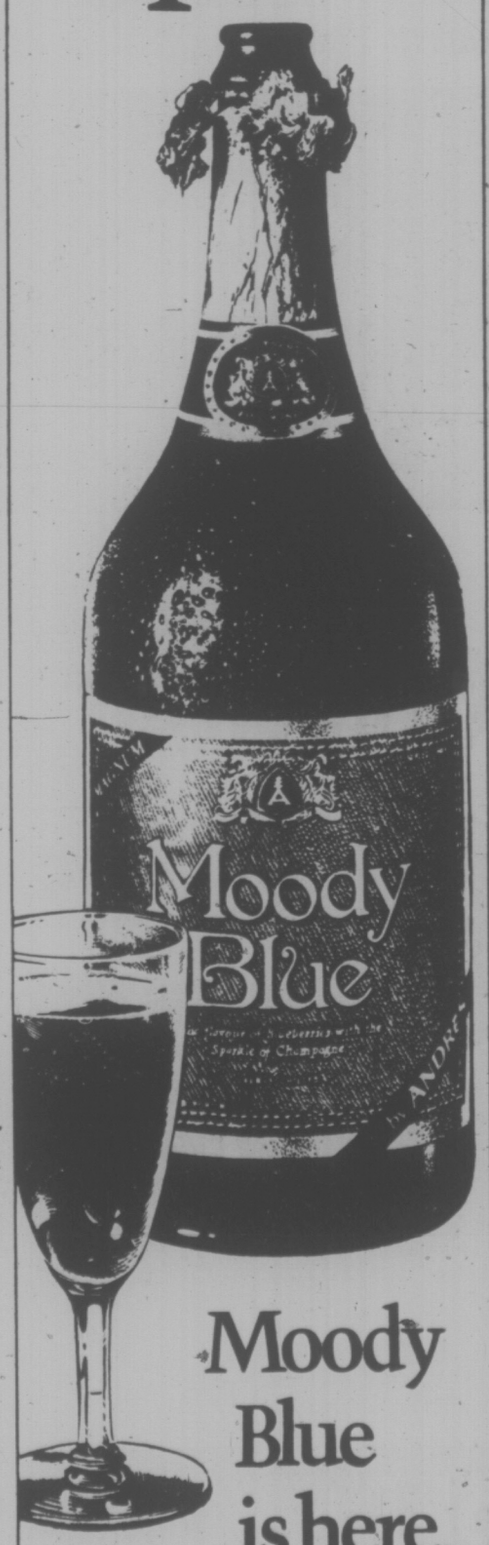

Moody Blue is here.

Moody Blue by Andrés...where the sparkle of champagne meets the cool, fresh flavour of blueberry. Moody Blue has put it all together for you. Look for the denim blue label of Moody Blue. The sparkling blueberry wine by Andrés.

ANDRÉS VINTNERS OF FINE WINES

WAREHOUSE FOOD STORES

• 3475 QUADRA • 47 SONGHEES RD. • 877 GOLDSTREAM Langford • BURNSIDE PLAZA Burnside and Tillicum

LANGFORD AND BURNSIDE PLAZA STORES Open Sundays 10 a.m. to 6 p.m.

OPEN EVERY NIGHT 'TIL 9 SAT. 'TIL 6

PRICES EFFECTIVE AT ALL STORES WED., THURS., FRI., SAT. We Reserve the Right to Limit Quantities. Stock on hand only.

Warehouses have the lowest prices on all foods!

Minute Maid Frozen LEMONADE PINK OR REGULAR 4 6-OZ. TINS, $1

FLOUR ROBIN HOOD Gigantic 20-Lb. Bag, 2.29

ROAST OF BEEF RANCH STYLE, Grade A, Grain fed, LB. 89c

POTATOES Local, No. 2 Fresh-dug, 10 LBS. 59c

PORK LOIN ROAST Grain fed, LB. 1.39

CARROTS Fresh, Local No. 1 3 LBS. 25c

ROUND STEAK Grade A Beef, Grain fed, LB. 1.49

SUNRIPE APPLE PIE FILLING 2 19-Oz. Tins 79c

EATWELL TUNA FISH For salads, sandwiches and casseroles. TIN 39c

YOUNG Baby Beef LIVER Sliced, LB. 69c

General Electric LIGHT BULBS 40—60—100 watt, 2 FOR 39c

England Tetley TEA Bags Large, 144 Bags. 1.98

OX TAIL Meaty. A real budget stretcher, LB. 39c

YORK PURE STRAWBERRY JAM 24-OZ. TIN, 98c

Cloverleaf Fancy chunk light TUNA FISH TIN 59c

Devon Canned PEAS 2 14-Oz. Tins 59c

Brentwood Frozen NIBLET CORN 2-LB. Cello Bag, 69c

Maxwell House INSTANT COFFEE Gigantic 10-Oz. Jar 2.29

Heinz Tomato KETCHUP Large 15-Oz., 59c

Birds-Eye COOL WHIP TOPPING 1-LB. TUB, 49c

FLEECY FABRIC SOFTENER 64-Oz. 89c

Hunt's TOMATO PASTE 2 5½-Oz. Tins 57c

Swift's HOLIDAY LUNCHEON MEAT Oblong Tin, 69c

HUSKY DOG FOOD King Size, 3 25½-Oz. Tins. 89c

Fray Bentos CORNED BEEF, Oblong Tin, 89c

Dragon King Fancy Long Grain RICE 25-LB. SACK, 7.69

WHEN YOU BUY LYSOL* PRODUCTS IT ALL ADDS UP.

LYSOL* Brand Disinfectant
– the oldest name in household disinfecting. It cleans, deodorizes, disinfects and controls mould and mildew. And it's concentrated for economy.

LYSOL* Deodorizing Cleaner
– the all purpose cleaner and disinfectant. Handles tough cleaning jobs like floors, walls and sinks.

LYSOL* Basin / Tub / Tile Cleaner
– the fast convenient way to clean and disinfect chrome, porcelain and tile in the bathroom.

LYSOL* Toilet Bowl Cleaner
– the liquid cleaner that deodorizes, disinfects, removes stains, and leaves a clean scent. It's the most convenient way to clean under the rim.

LYSOL* Spray
– deodorizes while it disinfects in every room of the house. Lysol Spray gets rid of odours because it eliminates odour-producing germs.

*Trade Mark Reg

SAVE 50¢ ON 14 OZ. SIZE

LYSOL SPRAY

To the Dealer: We will redeem this coupon for 50¢ plus 5¢ for handling, provided you and the customer have completed the terms of our coupon offer, and invoices proving purchases of sufficient stock to cover coupons presented are shown if requested. Mail coupons to: STERLING DRUG LTD., c/o Nielsen Clearing House, P.O. Box 3000, Saint John, N.B. E2L 4L3.
*Trade Mark Reg. 0761679AW

SAVE 50¢ ON 28 OZ. SIZE

LYSOL DEODORIZING CLEANER

To the Dealer: We will redeem this coupon for 50¢ plus 5¢ for handling, provided you and the customer have completed the terms of our coupon offer, and invoices proving purchases of sufficient stock to cover coupons presented are shown if requested. Mail coupons to: STERLING DRUG LTD., c/o Nielsen Clearing House, P.O. Box 3000, Saint John, N.B. E2L 4L3.
*Trade Mark Reg. 0761680AW

SAVE 50¢ ON 5 OZ. OR 12 OZ. SIZE

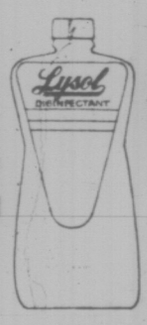

LYSOL BRAND DISINFECTANT
REGULAR OR PINE

To the Dealer: We will redeem this coupon for 50¢ plus 5¢ for handling, provided you and the customer have completed the terms of our coupon offer, and invoices proving purchases of sufficient stock to cover coupons presented are shown if requested. Mail coupons to: STERLING DRUG LTD., c/o Nielsen Clearing House, P.O. Box 3000, Saint John, N.B. E2L 4L3.
*Trade Mark Reg. 0761691AW

SAVE 50¢ ON 15 OZ. SIZE

LYSOL BASIN/TUB/TILE CLEANER

To the Dealer: We will redeem this coupon for 50¢ plus 5¢ for handling, provided you and the customer have completed the terms of our coupon offer, and invoices proving purchases of sufficient stock to cover coupons presented are shown if requested. Mail coupons to: STERLING DRUG LTD., c/o Nielsen Clearing House, P.O. Box 3000, Saint John, N.B. E2L 4L3.
*Trade Mark Reg. 0761704AW

SAVE 50¢ ON 24 OZ. SIZE

LYSOL TOILET BOWL CLEANER

To the Dealer: We will redeem this coupon for 50¢ plus 5¢ for handling, provided you and the customer have completed the terms of our coupon offer, and invoices proving purchases of sufficient stock to cover coupons presented are shown if requesfed. Mail coupons to: STERLING DRUG LTD., c/o Nielsen Clearing House, P.O. Box 3000, Saint John, N.B. E2L 4L3.
*Trade Mark Reg. 0761715AW

SAVE $2.50

French Language Program for Cable 10

Bi-lingualism on Vancouver Island gets a nudge Tuesday, when a weekly television French language program debuts on Cable 10 at 8:30 p.m.

Sponsor of Bonsoir Victoria, as the program is titled, is Le Club Canadien-Francais de Victoria.

The half-hour format will accommodate information, current events, interviews, local artists and chronicles to serve the needs of the French community. The programs will be tailored for adults and children.

Children's weekly workshops conducted in French are being offered by the club at 307 Richmond.

The sessions take place on Saturdays from 10 a.m. to 12 noon. They will continue for a period of six months and will include ballet, acrobatics, tap and folk dance, arts and crafts, music, movies, children's cooking, games and basics in carpentry and mechanics.

Free weekly sessions are also being offered adults in the fields of arts and crafts, choir, folk dancing and a variety of other activities.

Information on any of these children's or adult sessions can be obtained by phoning 598-1763.

SILENT MOVIE

SCENE from Silent Movie. Asti-Rose is on right.

Michael Asti-Rose's award-winning film, Silent Movie, will be shown at Open Space, 510 Fort, on Friday at 8 p.m.

Silent movie received a special jury award for short fiction and an ETROG at the Canada Film Festival at Niagara-on-the-Lake last week.

A 16-mm black and white film with sound track, it was made in Duncan and shot mainly in Nanaimo and Victoria. Directed, written and edited by Asti-Rose, whose home is in the Duncan area, it was premiered in Duncan last July.

Its musical score was composed and performed by Martyn J. Clark. Assistant director was Peter Achurch and director of cinematography was Lela Asti-Rose.

Asti-Rose attended the London Film School in England from 1967 to 1969. He has made 12 films since his first, worked on as many others and plans soon to begin work on a full-length period film in gothic style.

Victoria's ENTERTAINMENT GUIDE

BUTCHART GARDENS. Enjoy Autumn in these famous gardens. Should it shower, don't worry, there's free use of umbrellas for everybody! Usually warmer out here, too! Open every day 9 a.m. to 5 p.m. Plan now for one of your happiest outings!

BUTCHART GARDENS, KNOWN THROUGHOUT THE WORLD FOR THEIR INCREDIBLE BEAUTY . . . EVER CHANGING, ALWAYS LOVELY! Skilful planning, dedicated gardeners pooling their ideas and knowledge, keep them that way week after week, season after season. Developed from an old abandoned limestone quarry over half a century ago, they have grown to become one of the world's most unusual, written about, talked about, admired attractions.

BUTCHART GARDENS. Snack & Coffee Bar open daily

FRIENDS ARRIVING? Take them to see these lovely gardens. One of the nicest and most appreciated ways to entertain.

THE OLD FORGE—including "The Coal Bin," "Boiler Room," "The Blacksmith Shop," "The Birmingham Bicycle Shop" and more. Dancing 6 nights a week to the fabulous sounds of the Brothers Forbes and Friends in one of Canada's largest and most luxurious night clubs. Strathcona Hotel, 919 Douglas St. 383-7137

Stardust Ballroom
Reserve now . . . For the Hallowe'en Costume Party!
DANCE ON VICTORIA'S ONLY "MIRROR DANCE FLOOR" IN THE peek-A-BOO ROOM
TUES.-SAT.
Featuring "TRIAD"
RESERVATIONS 385-1031
TUES., WED., THURS. No Cover Charge
INQUIRE ABOUT OUR FREE BANQUET ROOMS
STARDUST 1037 VIEW ST. Lots of Free Parking 385-1031

The McQuillan Bros. ERIC & BOBBY are BACK!

Along with the Gang . . . EVERY THURS., FRI., SAT. NITE
$5.00 OPEN 6-1 A.M.
BUFFET DINNER
THURSDAY OCT. 23rd
SOUP-SALMON
SALAD BAR
COLD CUTS
ROAST BEEF
BBQ. CHICKEN
ENGLISH STEAK PIE
CURRIED SHRIMP
DESSERT
YOUR CHOICE OF ANY OR ALL!
NO COVER CHARGE for DINERS IN THE CABARET
Wig'n Jigger THEATRE RESTAURANT
THE WILSON MOTOR INN
850 BLANSHARD ST.
Reservations Recommended. 385-6787

DE JOSE AMBROSIO Restaurant
Portuguese Cuisine
Full Dining Facilities
9 a.m. - 4 p.m., 5:30 - 11 p.m.
Lake Hill Shopping Centre
3945 Quadra, 479-3451

MARINA DINING LOUNGE
OPEN DAILY 9 A.M. to 4:30 P.M.
BREAKFAST — LUNCH
AFTERNOON TEA
EVENING DINING 5:30
RESERVATIONS 598-4511 — IN OAK BAY

OPEN 7 DAYS A WEEK
FOR BREAKFAST, LUNCH AND DINNER
BANQUET FACILITIES AVAILABLE
the King's Den restaurant
655 DOUGLAS STREET 388-4488
Overlooking Thunderbird Park
AMPLE FREE PARKING

Little Denmark
SMORGASBORD
Thursday evenings 5:30-9:00
European hot and cold smorgasbord
6.50 per person
(children under 12 half-price)
(A la carte menu not available)
31 Bastion Square
Reservations Required
385-8833

Even if you've never danced before

visit us today... dance tonight!
FOR ONLY $10
Semi-Private Lessons
Private Lessons
Social Party
Start it all happening right now. Call
385-1476
Arthur Murray FRANCHISED DANCE STUDIOS
715 YATES
Open 12 to 10 p.m. Monday to Friday
11 to 4 p.m. Saturday
© 1973, Arthur Murray, Inc.

ESQUIMALT SPORTS CENTRE
PARENTS AND TODDLERS ICE SKATING EVERY THURSDAY
1:30-3:00 P.M.
Skate Rentals and Sharpening

MONDAY through THURSDAY
THE FOGHORN goes "DISCO"
Dance to Records on the Jukebox!!
No Cover Charge
FRIDAY and SATURDAY
Dance to the Music of the "NEW FRIENDS"
The James Bay Inn
270 Government St.

Camosun College Community Education Services in co-operation with the British Columbia Provincial Museum
• Presents •

THE WORLD AROUND US
IN COLOR, FILM BY HARRY R. REED
FINLAND AND LAPLAND
A delightful film lecture program about a great nation and its friendly, warm-hearted people. It is an accurate, well-balanced account of the history, industry, and agriculture of a progressive country, offering an intimate view of the work, play, and the daily life of the Finnish people.
8 P.M., FRIDAY, OCT. 24
AT NEWCOMBE AUDITORIUM
ADMISSION $1.75
SENIOR CITIZENS AND STUDENTS $1.25

An Evening of
Music by Candlelight
a Programme of Madrigals, Folk Song Settings, and Short, Light Choral Selections
Amity Singers
Under the direction of Jon Washburn
At the Empress Hotel Crystal Ballroom
8:30 p.m.
Tuesday and Wednesday, October 28th and 29th
Tickets: $5.50 per person (includes refreshment and cheese)
Tickets available from Modern Sound Records
766 Fort Street
and at the door

MEMORIAL ARENA
THURSDAY
TINY TOTS SKATING 1:30-3:00 p.m.
PUBLIC SKATING 4:00-5:45 p.m.

HARPO'S CABARET
NOW APPEARING
"STONEBOLT"
DOORS 9 P.M.
385-5333
15 BASTION SQUARE

De Cat's a Comin' Babe!

EUROPE'S BIGGEST SENSATION- THE EROTIC CIRCUS IS HERE! IN COLOR
THE MOVIE SHOW TOWN
LOVE SCHOOL
PLUS
RESTRICTED COLOR
Warning—Nudity and completely concerned with sex.
R. W. McDonald, B.C. Director
LOVE SCHOOL AT 7 & 9:45
HOTTEST SHOW AT 8:20
FOX CINEMA quadra at hillside 382-9370

STARTS THURSDAY
MGM presents A Herb Jaffe Production of John Milius'
The Wind And The Lion
Filmed in Panavision Metrocolor IN SPAIN
SEAN CONNERY CANDICE BERGEN
and BRIAN KEITH as THEODORE ROOSEVELT
MATURE Warning: Some violent scenes.
OAK BAY 2184 OAK BAY AVE 598-2213
ENDS TONIGHT—Mature "FUNNY LADY" Starring Barbra Streisand in the Life of Fanny Brice
2 Complete Shows at 6:45 and 9:05

IS IT FUNNIER THAN "BLAZING SADDLES"? YOU BET YOUR IT IS!
IF YOU DON'T STOP IT... YOU'LL GO BLIND!!!
WARNING: CRUDE SEX COMEDY!
NIGHTLY AT 7:00 and 9:00
in Nootka Court 382-5922 · Douglas & Humboldt TOWNE Cinema

CINEMA SHOWCASE
The story Buford Pusser wanted told... PART 2
Mature—frequent violence and coarse language. R. W. McDonald, B.C. Director
WALKING TALL
ADDED DRIVE-IN FEATURE "FLATFOOT"
CAPITOL NIGHTLY AT: 7:00 and 9:15 805 Yates 384 6811
TILLICUM GATES: 7:30 SHOW: 7:45 Burnside at Tillicum 382 7531
THE MASTER GUNFIGHTER
MATURE—frequent violence. R. W. McDonald, B.C. Director
NIGHTLY AT 7:00 and 9:05
CORONET 836 Yates 383 6454
WALT DISNEY PRODUCTIONS' One of our Dinosaurs is Missing at 6:35 and 9:25
TECHNICOLOR® Walt Disney Productions
AND "CINDERELLA" at 8:10
STARTS TODAY!
GENERAL CHILDREN $1.25
ROYAL 805 Broughton 383 9711

HAIDA 800 YATES STREET GENERAL
JOHN WAYNE · KATHARINE HEPBURN
A HAL WALLIS Production
ROOSTER COGBURN (...and the Lady)
MON. THRU THURS. NIGHTLY AT 7:00, 9:10

ODEON 2 766 YATES STREET 383-0513
CHARLES BRONSON JAMES COBURN
A LAWRENCE GORDON Production
HARD TIMES
Mature — frequent violent scenes (B.C. Dir.)
SHOWTIMES: 1:30, 3:05, 5:00, 7:10, 9:10

"THE OTHER SIDE OF THE MOUNTAIN"
Starring MARILYN HASSETT and BEAU BRIDGES
GENERAL
COUNTING HOUSE CINEMA 1 BROAD AT BROUGHTON
SHOWTIMES 7:10, 9:15

"NICKEL RIDE"
PLUS
"BUTCH CASSIDY AND THE SUNDANCE KID"
MATURE—Occasional Violence —(B.C. Dir.)
COUNTING HOUSE CINEMA 2 BROAD AT BROUGHTON
COMPLETE SHOW AT 7:30

Startling proof that we are not alone in the universe
NIGHTLY 7:00, 9:00
ODEON 1 766 YATES STREET GENERAL
THE OUTER SPACE CONNECTION

our speciality is

$AVING YOU MONEY

on quality foods

• HARVEST •
MARGARINE
3-lb. pkg.
1.59

CAMPBELL'S
TOMATO SOUP
10-oz. tins.
5 tins **1.00**

• NIBLETS •
WHOLE KERNEL
CORN
12-oz. tins.
2 tins **85¢**

• SUNRYPE •
RECONSTITUTED
APPLE JUICE
48-oz. TIN
59¢

• FAMILY STYLE or BIG DIPPER •
ICE CREAM
4-Litre Pail
2.49

• HEINZ •
RED KIDNEY
BEANS
In Tomato Sauce.
14-oz. tins.
2 tins **69¢**

HOME GROWN • B.C. QUALITY •

FRYING CHICKEN
• FRESH!
• CUT-UP • TRAY PACK
• NEVER FROZEN
lb. **89¢**

• CANADA GRADE "A" BEEF •
RIB STEAKS
• AGED TO PERFECTION
lb. **$1.99**

CANADA GRADE A BEEF
BLADE ROAST • Blade Bone Removed
lb. **1.19**

RED. "D"
BURGER PATTIES 3-lb. pkg. **2.59** ea.

• LEAN • MEATY
SHORT RIBS • For Braising •
lb. **79¢**

MAPLE LEAF
COTTAGE ROLLS
• Fully Cooked • Cryo ½s •
lb. **1.99**

• MAPLE LEAF
WIENERS
• All-Beef
1-lb. pkg.
79¢

• DEVON •
SIDE BACON
By the piece
lb. **1.89**

PEACHES HALVES and SLICED		**SPAGHETTI** HEINZ In Tomato Sauce, 14-oz. tin	2 tins 69¢
TWO FRUIT SALAD **PEARS** ARDMONA 28-oz. tin ea.	69¢	**MARMALADE** Orange — 3 Fruit. Malkin's. 24-oz. tin.	1.19
		ASSORTED SWEET BISCUITS Weston's. 14-oz. pkg.	89¢
SULTANA RAISINS Dot West. 2-lb. pkg.	1.29	**McINTOSH APPLE SAUCE** Sunrype. 14-oz. tin.	2 tins 69¢
PITTED DATES Martins. 2-lb. pkg.	89¢	**TEA BAGS** Salada. Pkg. of 60	1.19
BAKING WALNUTS Golden Harvest. 16-oz. pkg.	1.09	**INSTANT COFFEE** Taster's Choice. 8-oz. jar.	2.89
CONDENSED MILK Eagle Brand. 14-oz. tin.	69¢	**PANCAKE MIX** Aunt Jemima. 3½-lb. pkg.	1.09
MUFFETS CEREAL Regular — Malt. 16-oz. pkg.	59¢	**BEEF AND IRISH STEWS** Burn's. 15-oz. tin.	59¢
ALL PURPOSE TOWELS J-Cloth. Pkg. of 10	99¢	**CHUNK LIGHT TUNA** Starkist. 6½-oz. tin.	59¢
FISH AND CHIPS Fraser Vale Cod. 20-oz. pkg.	99¢	**CHOCOLATE CHIPS** Chipits. 12-oz. pkg.	1.09
FRENCH FRIES Snow Cap, Frozen. 2-lb. pkg.	49¢	**DOG FOOD** Rover. 15-oz. tin.	5 1.00

HARVEST PRODUCE **SPECIALS**

OUTSPAN VALENCIA **ORANGES** 5 lbs. **$1.00**

OKANAGAN HANDIPAK McINTOSH **APPLES** COMMERCIAL GRADE APPROX. 18 lbs. **$3.69**

BOILER ONIONS B.C. No. 1 SMALL 3 lb. mesh bag **49¢**

HUBBARD SQUASH LOCAL GROWN 2 lbs. **25¢**

PRICES EFFECTIVE WED., OCT. 22 to SAT., OCT. 25
We reserve the right to limit quantities.

Shelbourne Plaza
2187 Oak Bay Ave.

Colwood Plaza
230 Cook St.

Sooke Village
Cadboro Bay Village.

SHOP-EASY FOODS

Report Dims Jet's New York Hopes

LONDON (WP) — Britain's grim battle to win landing rights for the Concorde supersonic transport in New York City suffered a sharp blow here this week.

A report by the Greater London Council showed that the Anglo-French airliner may be the world's noisiest plane. On takeoff, Concorde is six times as loud as the new generation of quieter jets like the Lockheed Tristar and three times as noisy as the veteran Boeing 707.

On landing, Concorde outscreeches the Tristar by three to one but is only a bit noisier than the Boeing.

Concorde, however, spreads its noise over a far wider area than other planes, more than four times greater than the Tristar.

At one key point, three miles down the flightpath, the council's technicians recorded Concorde's shrien averaging 122.2 effective perceived noise decibels. The limit at Kennedy airport in New York is 112 and the difference of 10 decibels is said to be painfully high.

The report could finish any slim hopes that the French and British governments have of bringing Concorde into New York City. A strong environmental lobby there has protested against noise and other possible damage from the big plane. The council, the over-all governing body for London's boroughs, is a supporter of Concorde but forecasts that at best the plane will not be permitted in New York by the Bistate Port Authority there "for some time."

The U.S. State Department has thrown its weight behind the Anglo-French demands for landing rights, fearful that a denial will lead to retaliation against U.S. interests. As a result, the London council confidently forecasts that the U.S. Federal Aviation Administration will open Dulles airport near Washington to the speedy plane.

But this is not enough. The rich runs are Paris-New York and London-New York and, without them, the financially burdensome Concorde could collapse.

The two nations have already sunk and written off more than $2 billion to develop the plane. In addition, the two governments are providing further subsidies to make it more sellable. Even so, it is being hawked at about $55 million a copy and no commercial airline so far wants it.

The only firm orders are five planes bought by British Airways and four by Air France. Both are state airlines that had little choice.

The makers, British Aircraft Corp. here and Aerospatiale in France, had hoped their bird would win so much business on the transatlantic run — the plane expects to do the flight in three and a half hours with 100 passengers paying about $1,000 for a round trip — that other airlines would be compelled to buy. But if New York holds out, the plane appears to be dead.

Concorde is due to begin flying paying passengers on Jan. 21 with London-Bahrein and Paris - Rio de Janeiro flights.

The London council undertook its study to determine whether it should seek state aid for residents in Concorde's flight path. The authority praises the plane as "an immense technical achievement," speaks of its "time-saving advantages" and emphatically does not recommend that it be grounded.

A spokesman for British Aircraft tried to dismiss the report. He said the plane would not trouble New Yorkers as much as the figures suggested because Concorde would bank sharply over Jamaica Bay to fly away from population centres.

The spokesman argued that the council's count exaggerated Concorde's noise because it measured tryout flights where no effort was made to minimize sound. Commercial flights, he said, would be run using "noise-abatement procedures."

Cincinnati To Torch 125 Handguns

CINCINNATI (UPI) — A suburban police department is making sure 125 handguns won't be used by criminals — they are being smashed and melted down by a high temperature torch.

The Norwood Police Department began destroying the handguns Monday and planned to destroy another 250 BB guns, rifles, shotguns and knives it has accumulated in the last five years.

Police Chief Belton Flick said the weapons could have been worth $12,000 on the black market.

LUCKY DOLLAR FOODS

Maxwell House — 10-oz. INSTANT COFFEE 2.69

Catelli — 7¼-oz. MACARONI & CHEESE DINNER 4 FOR 1.00

Lysol — 14-oz. DEODORANT BOMB 1.49

Quaker — 16-oz. MUFFETS 59¢

Robinson's, Red — 8-oz. GLACED CHERRIES 99¢

Robinson's — 8-oz. FRUIT CAKE MIX 79¢

Bye The Sea, Solid — 7-oz. TUNA FISH 59¢

Dutch Oven FLOUR 20 LBS 2.29

Royale — 2 rolls TOILET TISSUE 49¢

KEE'S RESTAURANT
4101 Shelbourne Street
The Finest CHINESE FOOD
10% OFF ON TAKE-OUT ORDERS
Phone 477-1742 — 477-5516
Hours: 9 a.m.-9 p.m. Tues.-Sat.
11 a.m.-9 p.m. Sunday
Closed Monday

• CANADA GRADE A •
GROUND BEEF lb. 79¢
CHUCK STEAK lb. 99¢
Boneless BLADE ROAST lb. 1.39

California TOMATOES 2 LBS 69¢
McIntosh — Econopack APPLES 15 LBS 2.69

LUCKY DOLLAR FOODS
PRICES EFFECTIVE Thurs., Oct. 23 to Sat., Oct. 25
We Reserve The Right To Limit Quantities
KEE'S 4101 Shelbourne St. 477-1742

WE OFFER ONE DAY SHIRT SERVICE

One HOUR "MARTINIZING"® CERTIFIES THE MOST IN DRY CLEANING

Fresh as a flower in just one hour
8 LOCATIONS TO SERVE YOU

Rice is nice

and nourishing too. In Weekend Magazine this Saturday, Margo Oliver suggests some easy to prepare rice recipes—from a special meal like Jambalaya to a simple Rice in Custard pudding. Also Savory Brown Rice, Egg-Rice Casserole and Vegetable Rice.

In Saturday's VICTORIA TIMES

5-Inch Continuous GUTTER
in baked enamel
NO SPIKES
INSIDE HANGERS ONLY
Supports a ladder.
Heavy Guage .032
479-3232
FREE ESTIMATES
B.C. ALUMINUM

From Bigelow... two new carpets of almost unbelievable luxury ...at an almost unbelievable price!

Yes, there are a few carpets on the market that look, feel and wear like these...but they sell for three and four dollars a yard more! ROYAL STAR and MAGNUM set new standards for beauty, luxury and value. Colours have a pin-point radiance that surpasses anything you may have seen before, thanks to the unique star-shaped 100% Trevira Star fiber. These fibers are heat set to ensure retention and resiliency which will stand up to the roughest wear. Each carpet must pass rigid tests for wearability, abrasion resistance and colourfastness before earning the Trevira Star label. See them, feel them, compare them — no other carpets come near them at the price!

TREVIRA STAR

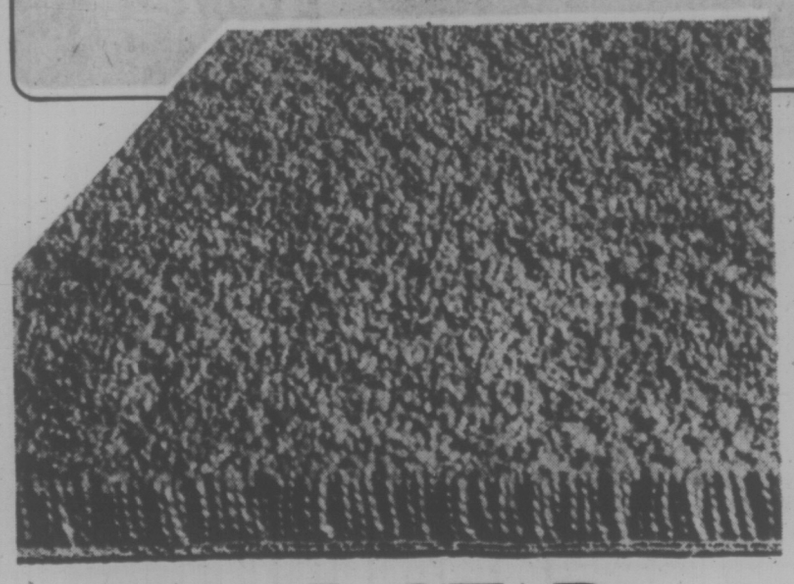

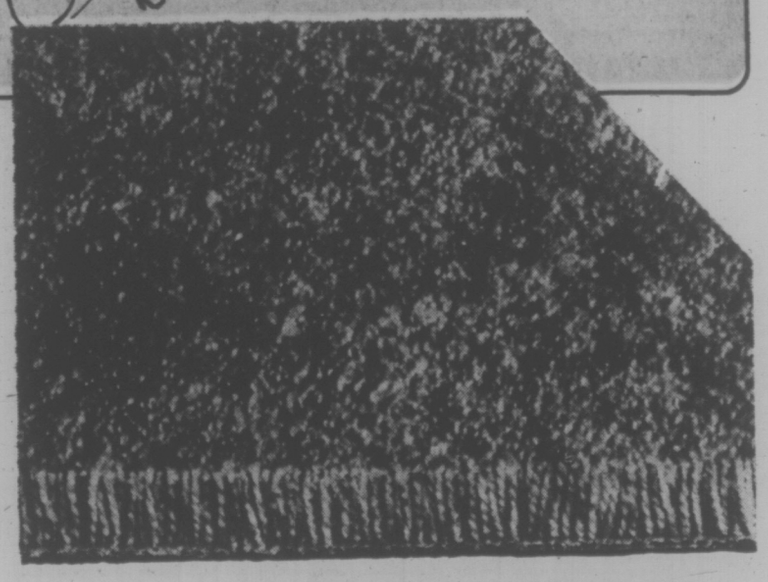

ROYAL STAR

See it! Feel it! BELIEVE it!
Reg. $13.95 sq. yd. Bring in this ad - get $1 off per sq. yd.
Buy ROYAL STAR for only $12.95 sq. yd.
(Limited time only)

Wool-like luxury, performance like the strongest nylon. Easy to clean. Low static qualities! In purest contemporary colours. Popcorn, Desert Fawn, Mojave Brown, Sea Pearl, Glacier Blue, Colonial Orange, Cherry Copper, Campfire Red, Sunray Gold, Sierra Gold, Palm Springs, Balsam, Green.

MAGNUM

Even thicker, richer, more luxurious! Reaches the highest standards of excellence. MAGNUM has everything you could ever ask for! In crystal-clear colours of French Vanilla, Swedish Sand, Ginger, Harbour Blue, Cascade Blue, Cameo Rose, Diablo Red, Paprika Spice, White Jade, Yellowstone Gold, Heritage Gold, Autumn Harvest, Sterling, Terrace Green, Evergreen.

See it! Feel it! BELIEVE it!
Reg. $16.95 sq. yd. Bring in this ad - get $1 off per sq. yd.
Buy MAGNUM for only $15.95 sq. yd.
(Limited time only)

STANDARD FURNITURE
737 Yates St.
Victoria, B.C.
382-5111

I believe it!
Believe it... it's by Bigelow

SAY IT AGAIN, PLEASE

WINNIPEG (CP) — **Prime Minister Trudeau** met former New York mayor **John Lindsay** accidentally Tuesday, and found a fan.

Lindsay, here to speak to a dinner raising funds for children in Israel, ran into the prime minister in a hotel lobby.

"They really admire you in our city, and around the country," Lindsay told the prime minister, who was surrounded by reporters.

"Could you say that into the mike again please?" Trudeau jokingly replied.

people

Franco Better, Quitting Soon?

MADRID — **Generalissimo Francisco Franco** had a satisfactory night and is continuing to improve following an acute heart attack two nights ago, his doctors reported today.

However, speculation continued that Franco was nearing the end of his long rule, and political sources predicted Prince **Juan Carlos de Borbon** would replace him as chief of state within weeks or even days.

★ ★ ★

MANCHESTER, N.H. — **Sen. Birch Bayh**, (Dem—Ind.) launched campaign operations for the first U.S. 1976 presidential primary today, hoping a style reminiscent of President Kennedy could offset his late arrival into a crowded field of candidates.

Standing upstairs from the hotel lobby where **John Kennedy** opened his successful presidential primary drive in January, 1960, Bayh joined five other Democrats campaigning for the Feb. 24 New Hampshire primary.

★ ★ ★

LONDON — The British government said Tuesday it will make still another effort to persuade the Soviets to release **Rudolf Hess**, 81, Adolf Hitler's former deputy, from Spandau Prison in West Berlin, where he has served 30 years of a life sentence, the last nine in solitary confinement.

★ ★ ★

EDMONTON — **Dr. Glen Purnell**, fired by the Alberta government as deputy minister of economic development after he was found guilty of misconduct, has returned the $11,250 he was paid in the deal that led to his dismissal.

In a letter to Premier Peter Lougheed released Tuesday, Dr. Purnell said he was "donating" the money to the province.

Dr. Purnell was suspended with pay in May this year while a judicial inquiry was conducted into his sale of a shipment of bull semen to Brazil in 1973, at which time he was deputy minister of agriculture.

★ ★ ★

TORONTO — **James Bedford Allen**, 90, of Toronto, who won $100,000 three months ago in the Wintario lottery, died Saturday. A retired real-estate salesman, he was living in a guest home at the time of his lottery win. He used the winnings to hire a full-time nurse and move into an apartment.

★ ★ ★

SAN FRANCISCO — A court hearing to determine whether **Patricia Hearst** is mentally competent to stand trial and be released on bail has been put off, and so has an attempt by her former fiance to see her.

A spokesman for U.S. District Judge Oliver J. Carter said the court hearing, originally scheduled for today, may convene Thursday if prosecutors and defence attorneys have all the psychiatric reports on Hearst by then.

Steven Weed, Hearst's former fiance, said Tuesday in a copyrightdd story in the Willamette Week, that he wanted to see her again but "Patty feels very ambivalent about me."

"The general feeling I get is that it is going to be good for both of us to see each other again," she said. "She's just not ready right now."

★ ★ ★

OTTAWA — **David Kirkwood**, 51, has been appointed senior assistant deputy minister in the transport department, heading the federal study group working on the new transport policy, it was announced Tuesday.

Kirkwood, who was assistant deputy minister in the defence department, will fill the job left vacant by the sudden death of **James Davey** this summer. Davey, who was the main architect of the transport policy announced in June, died after an accident at his home.

★ ★ ★

OTTAWA — **George Isaac Smith**, former Progressive Conservative premier of Nova Scotia, was sworn in as a senator Tuesday night as the senate resumed sittings after its summer recess.

Bank's Best Friend

KANSAS CITY, Mo. (UPI) — The bank tellers call Bourbon their best customer.

The 6-year-old short-haired St. Bernard never complains, she's always on time and she's satisfied with one lollipop a day.

At 8 o'clock every morning, Bruce Clevenger gathers the previous day's cash receipts at his service station, puts them in a bank pouch, hands it to Bourbon and says "go to the bank."

Bourbon takes the pouch in her muzzle and trots down the grassy knoll about 100 yards to United Missouri Bank of Blue Valley.

"We see her coming about halfway down the hill and we let her in the back door," says teller Judy Birdsong. "She's the only customer we have who doesn't complain."

Besides the privilege of a lollipop a day, the 150-pound St. Bernard is the only customer to be let in the rear door. The teller takes the pouch, gives Bourbon her sweet treat and the dog retires quietly to a corner to eat while the deposit is being credited.

Bourbon has been banking about six weeks following a week's training period.

"I used to deposit every day and take the dog with me" Clevenger says. "One day I put the pouch in her mouth and everybody at the bank thought this was hilarious and challenged me to teach her how to deposit by herself."

He says the training was successful because Bourbon is "a smart old dog" and bank employees "give her a lot of love and affection."

The only problem, Clevenger found, was establishing the time of day for Bourbon to bank. The St. Bernard, it seems, prefers night for paying and day for sleeping.

ServiceMASTER the cleaning people who care

We're not satisfied until you're satisfied

. . . that's the kind of service you expect from a responsible carpet and furniture cleaning team.

Phone 385-1311. Local 239

Use your Bay Account

Hudson's Bay Company

Treat Yourself To One Of These Super Vacuum Cleaners. They're Designed To Make Housework Easier And Priced To Fit Your Budget!

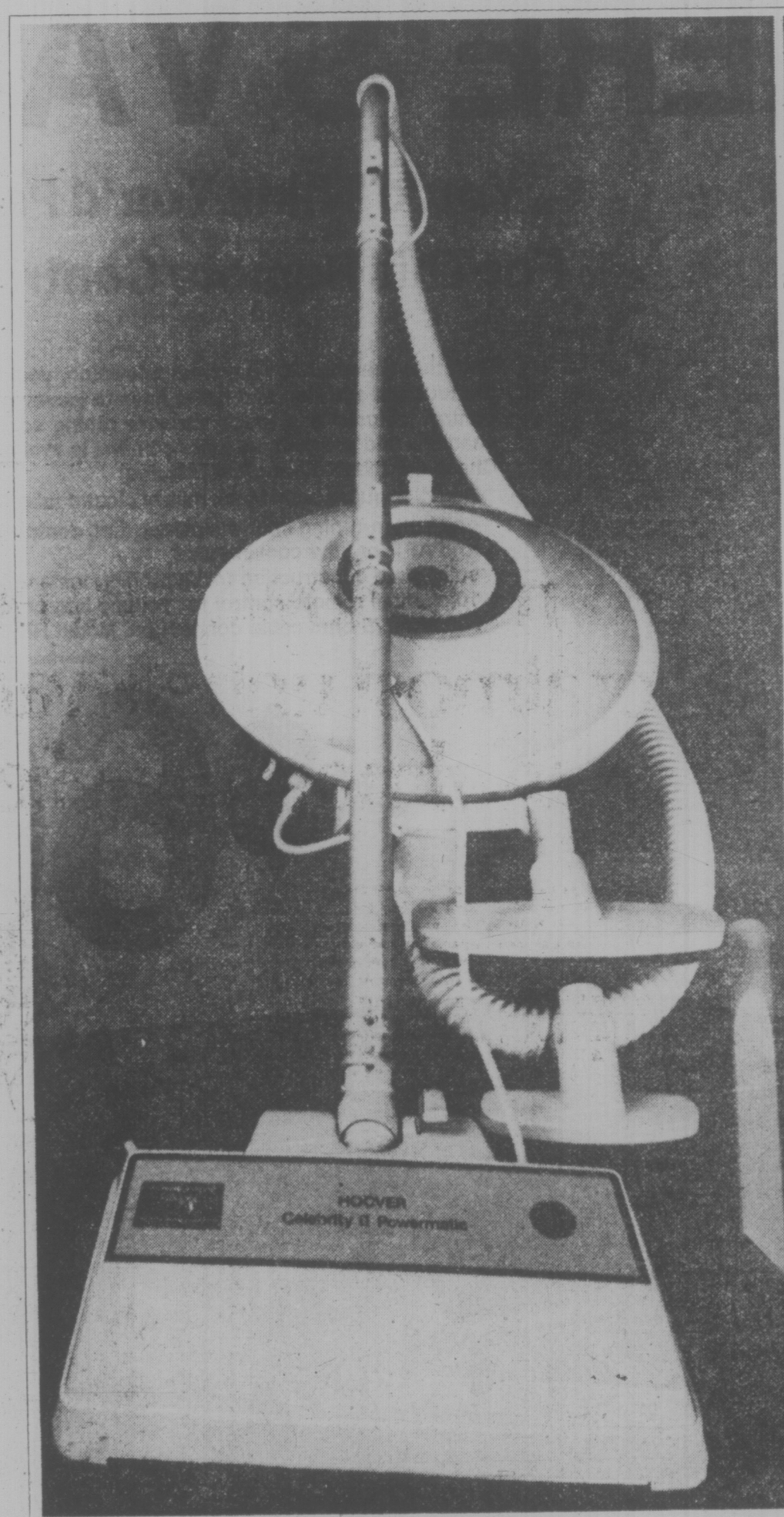

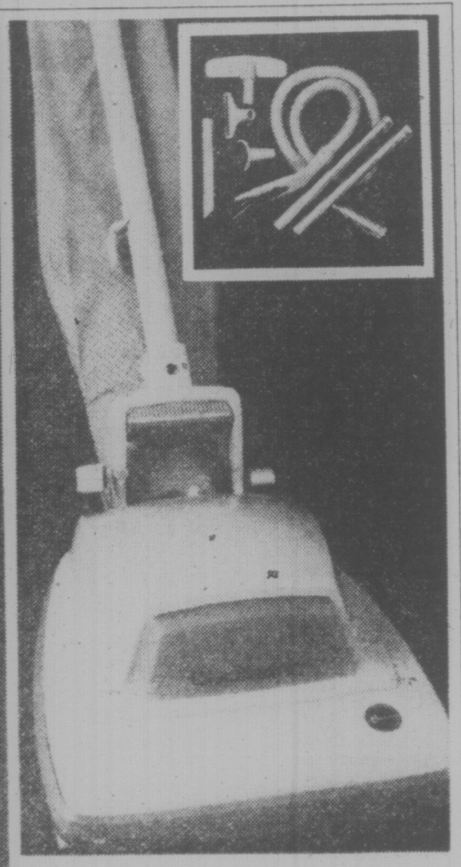

Baycrest Upright

You get Baycrest quality and a complete warranty with this powerful cleaner. A Duomatic upright, it features:

* 2 speed motor for different cleaning jobs
* 3 position handle for convenience
* Handy headlight to light you way
* 4 nap settings for various rugs
* Model HB8028 Reg. 114.98

Sale Price **99.99**

Also available: Attachments for above vacuum — hose, crevice tool, floor brush, upholstery tool, dusting brush and two telescopic wands. Reg., 29.98 set **Sale Price, 26.99 set**

Baycrest Stick Vacuum

For quick clean-up jobs, it's hard to beat this handy vacuum. Complete with a Baycrest warranty, it features:

* 2-speed motor for different jobs
* Sturdy but lightweight construction
* Disposable filter bags for your convenience
* Model HB8044 Reg. 49.98

Sale Price **42.99**

Drop in for a demonstration at any Bay store.

The Hoover "Air-Ride" With Power Head

This powerful vacuum cleaner offers you the convenience of an upright with the versatility of a cannister. It beats as it sweeps and cleans. Check the features:

* The cannister rides on a cushion of air for mobility
* Large 10 quart bag means stronger suction and less changing for you
* All steel construction is sturdy but lightweight
* Handy 3-position handle and cord rewind
* Edge-to-edge cleaning and furniture guard
* Complete with attachments. Model S3071

Floorcare

Introductory Price

139.99

The Bay gives you more home to come home to.

DAILY STORE HOURS 9:30 A.M. TO 5:30 P.M. THURSDAY AND FRIDAY TO 9:30 P.M.

PHONE 385-1311. FREE CUSTOMER PARKING.

Hudson's Bay Company

BRIDLE BITS

By PHIL MERRICK

Given reasonable care, leather will last a lifetime. Neglected it will quickly deteriorate in suppleness, crack and disintegrate.

Heat and light are the great enemies of all tanned animal hides. They should be kept out of hot sunlight as much as possible and away from all sources of heat. Light and heat remove the natural oils from the leather and weakens the fibres. Vegetable oils should be used on leathers. Corn oil, peanut oil and sun flower oil in raw form are all used as the base of any leather restoratives or conditioners. Lanoline and glycerine, which are expensive, are both excellent for bringing life back to neglected leather. Saddle-soap will clean and condition leather.

Remembering that it has taken perhaps years for the leather to dry out it becomes apparent that the lubricant cannot be replaced in a few minutes. Several light applications over a week or so should be used before any attempt is made to manipulate the article being worked on. Gradual working inch by inch with the fingers will help prevent cracking and breaking. Immersing leather in even warm oil will do more damage than good. Use oils at room temperature.

Water is another of leather's enemies. When leather is wet it is easily torn so be sure to let any leather article dry before using after washing and keep the wetness to a minimum.

★ ★ ★

Thoroughbred horse breeding is expanding in B.C. with a great number of people owning one or two mares. At the recent sale of thoroughbreds of all ages, organized by the B.C. Thoroughbred Society, about 25 brood mares from the Clearbrook Stock Farm were offered and in-foal or barren brought very good prices.

The owner of Clearbrook, Dr. F. Spohn, one of Canada's most successful thoroughbred breeders, reduced the number of mares in the stud through this sale. At least two of these mares came to the Victoria area. The return of racing to Sandowne Park out near Sidney will no doubt generate enthusiasm for the raising of thoroughbred horses on Vancouver Island. There are several farms engaged in this between Victoria and Campbell River.

★ ★ ★

The recent long spell of wet weather has caused problems for many horse owners. Those who are not home all day to let their horses out for an hour or so and then put them back in have to make a choice, leave them in or out. As long as the weather is mild and wet, horses are better out for a few extra hours than kept in a stable without exercise. On a cold, wet day, perhaps they are better without exercise as long as the grain feed is reduced accordingly. Idle horses are better off on a reduced grain but increased hay diet.

★ ★ ★

Success seems assured for the newly formed Capital City Turf Club's first Race Meet at Sandowne. This organization is adding innovations to their form of entertainment, breaking slightly with tradition.

The first thing that comes to attention is the large Yellow Ribbon around the Old Oak Tree, one of three beautiful Gary Oaks in the race track area. The playing of the song over the P.A. system to advise patrons betting is about to close is most appropriate. Previously, a march tune was used.

A covered walk-way from the Grandstand to the Paddock has been built. With rain pouring down on the Friday opening-day, this cover was used to capacity. A great many people like to see the animals saddled and mounted before going on the parade to the post. Rain or shine, one can do this in comfort at Sandown.

A large lounge for patrons and another for members of the Turf Club, both suitably decorated, add to the comfort of everyone.

GOODYEAR TIRES RECALLED

TORONTO (CP)—Goodyear Canada Inc. ha sannounced a campaign to recall 42,300 automobile tires because of the possibility of tread separation at continuous, above - legal high speedse.

A company spokesman said that at normal, legal speeds, the tires perform satisfactorily.

"However, above-legal speeds, combined with overloading and under inflation can cause any tire to fail."

The recall was announced after a joint investigation by the company and federal transport officials.

The tires involved are the size BR70 - 13 custom steel-guard model and size HR78-15 custom tread model. The tires will be replaced without charge.

TOY MAKERS TO PLUG GUN BARRELS

TOKYO (UPI) — Japanese toy manufacturers have agreed to stop producing model guns that can be converted into real weapons, a spokesman for the industry said.

The agreement between toy makers and the National Police Agency followed police complaints about a rising number of crimes committed with toy guns that had been reworked to fire real bullets.

Glomar 'Didn't Snatch Treasure

SACRAMENTO, Calif. (UPI) — If $30 million worth of gold doubloons from a sunken Spanish galleon lies on the ocean floor off Santa Catalina, it's still there — Howard Hughes' mystery ship Glomar Explorer did not snatch it, state officials say.

The Glomar, owned by Howard Hughes — at least on tax records — but reportedly operated by the CIA, conducted secret ocean-going tests last August in the same area where the galleon reportedly went down nearly 400 years ago.

Exclusive rights to search the area near Fourth of July Cove have been leased to Chuck Kenworthy, president of the Los Angeles-based Quest Corp., who charged that Hughes' deep-sea salvage vessel might have gobbled up the gold treasure during its exercises.

Bill Northrup, executive officer of the state lands commission, said an investigation was conducted into Kenworthy's charges. It concluded there was no reason to believe the Glomar had been involved in searching for the treasure.

Northrup said Kenworthy had a contract with the State of California granting him exploration rights and stipulating that if he found any treasure, it must be divided equally with the state.

When Kenworthy filed his accusations against Hughes in a letter last month, the commission wrote to the Summa Corp., the Hughes' holding company which owns the Glomar, asking for an explanation.

Hughes' spokesman Paul Reeve wrote back saying news stories about the ship's secret activities off Catalina were "totally erroneous."

At the time, it had been speculated that the Glomar was making "dry run" tests for a second attempt to recover the remainder of a sunken Russian submarine off Hawaii.

Northrup said the Hughes company letter "said what work they had been doing was pursuant to permits granted by the army corps of engineers and coast guard. It had to do with the transfer of equipment to and from the Glomar Explorer."

The billionaire's spokesman additionally assured that the ship had been doing no ocean floor exploration or salvage operations, although he did not specify the exact nature of the tests.

HERE'S VALUE:

You'd Think You'd Pay A Lot More For This Remote Control Television.

With this beautiful 20" Baycrest television, you can change ten channels with the touch of a button and never have to leave your chair! The compact remote control features one touch varactor tuning so you can select your favourite channels and set them so that each one is available with the touch of a button. Check out these other great features:

* negative guard band black matrix picture tube for a clear, bright picture
* one button tuning controls colour, tint, contrast, brightness and AFT for your convenience
* solid state construction for durability; instant picture and sound
* 10 channel remote control for volume and on/off
* 300 ohm/75 ohm cable connection. Model HB-3000R.

Home Entertainment Centre

$668

Solid State Construction — for performance and durability.
One button Control — for colour, tinf, contrast and brightness.

10 Channel Remote Control — gives you automatic channel changing so you don't have to leave your chair.

Use your Baycard, your good-for-so-many-things card.

DAILY STORE HOURS 9:30 A.M. TO 5:30 P.M.
PHONE ORDERS DIAL 385-1311.

Hudson's Bay Company

Pelletier Reaches Paris

PARIS (CP) — Gerard Pelletier arrived Monday to take up his post as Canada's new ambassador to France and said one of his goals will be to let European countries — especially France — know that Canada is not a United States satellite.

Pelletier, told welcoming members of the Canadian embassy it must be known that Canada is an autonomous country "both politically and economically."

However, his primary objective in his new post would be to develop economic, scientific and cultural relations with France.

He hoped to co-operate with the Quebec delegation in Paris and had met with Quebec Premier Robert Bourassa before leaving Canada to discuss how the two delegations could work together.

"We decided there would be no secrets and that we would keep each other informed of projects undertaken in all areas."

Pelletier said Quebec doesn't represent all French-Canadians because there are a million French-speaking Canadians living in provinces other than Quebec.

'FORTRESS' DEVELOPER DIES AT 83

SEATTLE (UPI) — Claire Egtvedt, known as the father of the B-17 Flying Fortress of the Second World War, died at his home Sunday night at the age of 83.

Egtvedt, retired chairman of the Boeing Co., was directly responsible for the decision to develop the B-17 in the 1930s.

The Flying Fortress, a long range, four-engine bomber, played a major role in the defeat of Nazi Germany.

Ex-UFO Follower Reports Threat

LOS ANGELES (UPI) — A "band of brainwashed soldiers" following a couple promising a UFO trip to another world may be emerging from secret hiding places in national forests and campsites around the country to regroup in Boston, according to a one-time follower.

Joan Culpepper, who describes herself as a "spiritual private eye," says she was with the group for two months and had paid its leaders more than $400 before being abandoned for her skepticism about a better life in another world.

She said she was ejected from the UFO followers June 30 and later received a threatening letter postmarked in Colorado calling her a troublemaker.

"You are not aware of the source you are dealing with," she quoted the letter as saying. "It is very powerful. This time for the earth plane is short and yours is shorter."

Mrs. Culpepper, a freelance writer, said she still has friends who are with the group and she fears for their safety. She said she was been told that many in the group were living in pairs at campsites and in national forests throughout the country while the leaders had gone underground.

"If they (the leaders) have some ulterior motive, I'm frightened," Mrs. Culpepper said. "They have a band of brainwashed soldiers who will do anything they're told, anything. That is the rule — you must do everything they say, think what they tell you to think, say what they tell you to say, without question

"I think they're heading for New England or the Boston area. I still have friends in the group and a caller told me there were people interested there and they planned to congregate around the Boston area."

The group first came to attention in the Oregon area and reports in recent weeks had them following a trail east, through Colorado, Texas and Illinois.

Its leaders, a man and a woman known as "the two" by their followers, reportedly have promised a caravan to another world, a journey by UFO and spiritual means to another dimension. Applicants must leave behind all earthly connections, including their children and property.

The couple which claims to be communicating with a UFO hovering just outside earth, have been identified as Marshall Herff Applewhite and Bonnie Lu Trusdale Nettles, of Houston. Applewhite is wanted by the county sheriff there on three arrest warrants, including one charging him with car theft.

Mrs. Culpepper said she first met the couple at her home on April 9 and it was there that the journey of the UFO followers was first planned.

"The first meeting to organize the journey was held at my home in the Hollywood Hills," she said. "I was asked to hold it by a respected metaphysical teacher, who said they were very enlightened people."

"I didn't believe them — I went along as a spiritual private eye, to find out who they really were."

She said a group of 20 persons was gathered in Los Angeles to go with them on the trip to "another world" and that only 11 of that original group were still in the troupe. Others joined the group in Oregon and they all assembled May 5 in a camp ground at Gold Beach, Ore., she said.

"They encouraged us to bring as much money as possible and they told us when we arrived at camp we had to turn over all our money to the communal fund. I think they got from $13,000 ot $35,000 from the Los Angeles group, judging from what others told me they put in, and from a conversation with a girl who helped count the money."

"I saw $87 of the $433 I contributed.'

the Bay

Baycrest Quality And Reliability At Remarkably Affordable Prices!

This Big 20" Screen Will Give You Great Viewing Pleasure.

You'll notice the difference with this Baycrest 20" colour television. The completely solid state circuitry gives you long lasting performance so that you can enjoy colour at its best. And you'll like the look of the handsome woodgrained cabinet with brushed goldtone trim. And just look at all these other features:

- Solid state chassis with "modular board" for reliable performance
- One touch colour tuning adjusts colour, tint, contrast and brightness automatically
- "All channel" solid state UHF/VHF tuner for your viewing pleasure
- 300 ohm/75 ohm direct cable input. Model HB-2200

Home Entertainment Centre.

$458

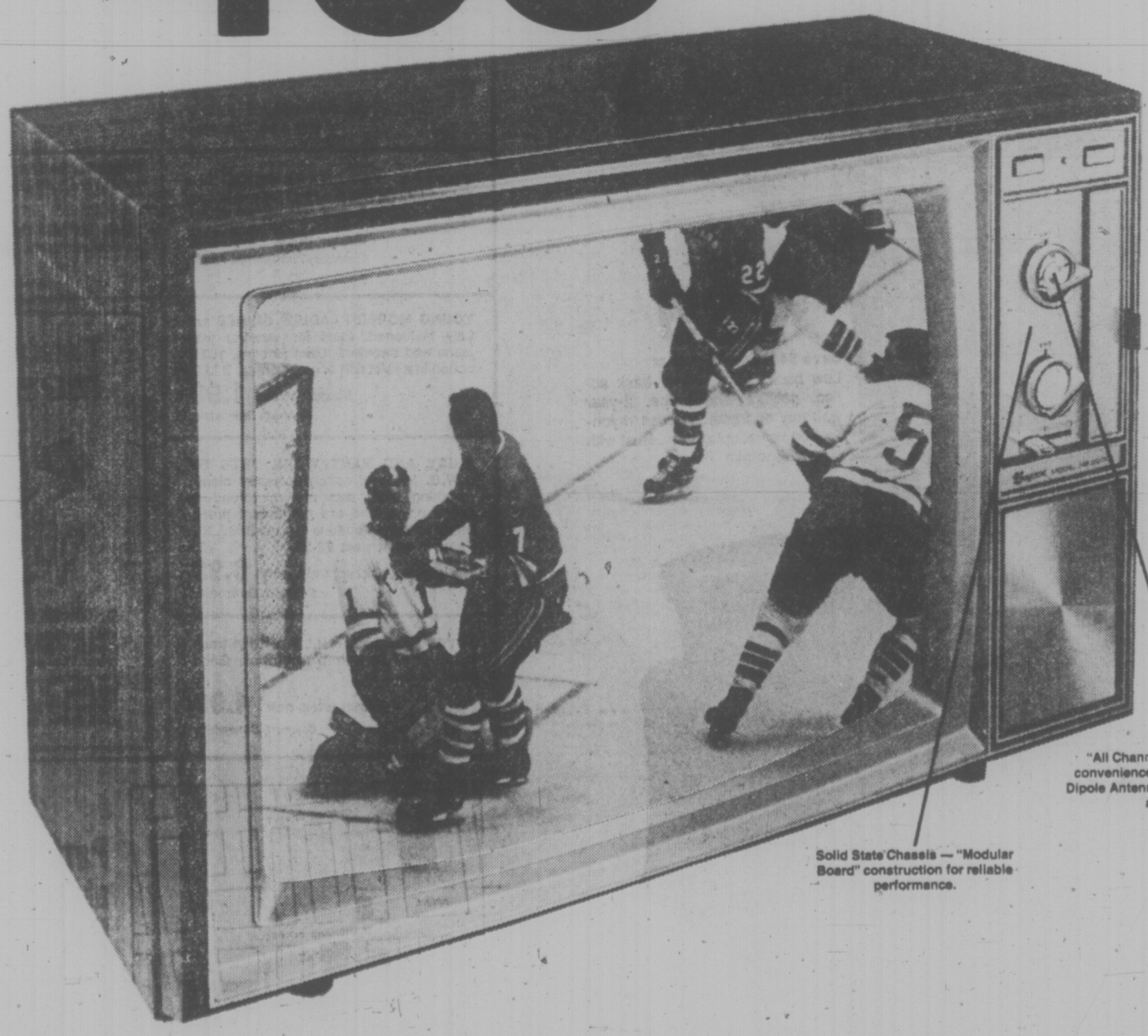

Where competitive prices are a policy, not just a promise.

THURSDAY AND FRIDAY TO 9:30 P.M.
FREE CUSTOMER PARKING

Hudson's Bay Company

FESTIVAL RAISED $8,000

More than $8,000 was raised last Saturday at the Chinatown Lions' 20th annual Lantern Festival.

Last year, about $9,000 was raised and the bulk of the money was used to purchase an Easter Seal bus for crippled children.

This year's goal had been set at $10,000.

"But the weather was against us," said spokesman Jack Tang, referring to the heavy rainfall over the weekend.

"All things considered, the festival was a great success and we're very happy," he said.

Tang said total attendance was about 2,500 people. More than 320 fortunes were told by the ancient Chinese "Chim-chim" method and 300 names were written in Chinese characters on ribbon by the caligrapher.

All proceeds will be donated to charities.

Legion Plan Backs Bike Safety

Bicycles ridden by school children in the Greater Victoria area will soon be sporting a safety sticker courtesy of the Trafalgar Royal Canadian Legion.

A massive sticker campaign begins today and legion members will tour schools in the area affixing reflective tape to the bicycles of all school children.

The goal is child safety, Trafalgar spokesman Evan Morton said Tuesday. "We want to make bike-riders more visible at night."

The branch also intends to ask Education Minister Eileen Dailly to introduce legislation ensuring all bicycles are properly illuminated at night.

The campaign will get underway at 2 p.m. at Sir James Douglas school, 401 Moss.

First of 3 Ferries Hits Water Nov. 29

British Columbia's newest ferry will be named the Queen of Coquitlam after Premier Barrett's home riding.

The ship, one of three new ferries under construction, will be launched Nov. 29 after a christening in North Vancouver by Shirley Barrett, wife of the premier.

The two other ferries will be launched in December and January. One will be named the Queen of Cowichan but no name has been set for the third.

Burrard Dockyard in North Vancouver built the Queen of Coquitlam while Yarrows in Esquimalt is building its sister ship, Queen of Cowichan.

Both ships will carry up to 1,250 passengers and 320 cars, compared to the 200-car capacity of the largest ferries now in the fleet.

The third ferry — under construction at Vancouver Shipyards Ltd. — has the same hull design but her superstructure is changed to handle primarily commercial trailered vehicles.

Cost of all three vessels will be about $43 million. It will be several months after launching before the ships are competely outfitted for service.

Giant Step Backward

WASHINGTON (Reuter) — Contending it is time for the United States to take a giant step backward, a congressman has urged a return to zeppelins and sailing ships to help solve the energy problem.

AVERAGE WAGE RISES TO $205.60 WEEKLY

OTTAWA (CP) — The average weekly industrial wage was $205.60 in August, a 13-per-cent jump from the average of $181.73 earned in August, 1974, Statistics Canada reported Monday.

The cost of living, as measured by the consumer price index, increased 11.1 during the same peiod.

The average August earning was up three-tenths of one per cent from the average $205.07 per week in July. The cost of living rose one per cent during the one-month period.

There were decreases in some provinces. The largest drop was recorded in British Columbia, where the weekly earnings declined to $230.44 from $232.12 in July, due primarily to industrial disputes.

B.C. continued to have the highest average weekly earnings, with the lowest in Prince Edward Island at $152.45.

The average August weekly earnings in other provinces: Newfoundland, $198.08; Nova Scotia, $173.86; New Brunswick, $182.74; Quebec, $201.67; Ontario, $207.03; Manitoba, $190.28; Saskatchewan, $191.01; Alberta, $211.81.

By industry, the weekly earnings ranged from a high of $298.22 in construction to a low of $145.23 in the service industries.

The survey covers about 4.5 million workers but does not include those in agriculture, government service, fishing or the military.

the Bay

Thursday Evening

6 to 9:30 p.m.

"Sizzler" Specials

Save Thursday evening on these specially selected, limited quantity bargains on sale 6 p.m. to 9:30 p.m. Personal shopping only, please. No phone orders. Use your Baycard.

WOMEN'S FULLY FASHIONED BRIEFS from Tudorose. Stretch nylon with cotton lined gusset and all elastic legs. One size fits all and large size fits, XL. White, pastels and prints.
Sizzler price, each **99¢**
Underfashions, Second

LADIES' KNIT SHIRTS by Mr. Leonard. Placket front, body shirt style in white, red, navy, yellow and burgundy. Broken colours and sizes 10 to 16.
Sizzler price **6.99**
Sportswear, Second

GIRLS' CORDUROY PANTS in broken sizes 7 to 14. Fly front and large front pockets. 100% cotton cord. In plain colours of navy, beige, brown, green and burgundy.
Sizzler price **3.99**
Girls' Wear, Third

SHAWLS are hand washable 80% acetate/20% nylon. Choice of muted colour combinations such as wine/peach, mauve/blue, green/turquoise, brown/-midnight blue. Style No. 2114.
Sizzler price **6.99**
Fashion Accessories, Main

WESTCLOX "BIG BEN" ALARM CLOCKS. Reliable, key wind alarm clocks are of white metal. 36 only at this savings. Regular 13.95 each.
Sizzler price **9.99**
Clocks, Main Floor

MEN'S SPORT SHIRTS BY APPLE BEE. Polyester/cotton and polyester/rayon long sleeve shirts are fitted style in assorted fancy patterns. Not all styles in all sizes.
Sizzler price **9.99**
"317", Main Floor

MEN'S LEISURE JACKETS by Mitchell. Safari style of 100% cotton corduroy in tan only. Sizes 38 to 46.
Sizzler price **19.99**
Men's Casual Wear, Main

TURKEY RUG KITS. Choose from assorted patterns in 27"x54" and 30" round sizes. Kit includes stamped canvas, wool and latch hook. Were 34.75 to 66.95.
Sizzler price **25% off**
Knitting Yarns, Second

ASSORTED FRAGRANCES TO CLEAR. Included are Old Spice, Imperial Leather, Evening In Paris and gift soaps by Nuance and Ben Rickert.
Sizzler price each **1.09**
Beauty Aids, Main Floor

LICORICE ALL-SORTS. Stock-up for Halloween. 15 oz. bag
Sizzler price **1.20**
Candies, Main

GALAXY CHRISTMAS GIFT WRAP. Pack of four 30"x30" sheets in bright Christmas patterns.
Sizzler price **1.44**
Stationery, Main Floor

PHILIPS ELECTRIC KNIFE with tray. Has twin blades and comes with 6 ft. cord. One year guarantee.
Sizzler price **18.99**
Housewares, Third Floor

"BORG" BATHROOM SCALES with removable foot for easy cleaning. Attractive scales in a choice of pink, white or gold.
Sizzler price **11.99**
Bath Shop, Third Floor

AUTOMATIC PICTURE FRAMES. Just slide out glass, fit in picture, snap glass back in and picture is ready to hang. 16"x-20" horizontal or vertical in black or white.
Sizzler price **6.99**
Gallery, Fourth Floor

TUFTED TOP HASSOCKS are lightweight on wooden feet. Square shape. Green, gold or brown colours. No. 235.
Sizzler price **14.99**
Accessory Furnishings, Fourth

BAMBOO RAKES for those garden clean-ups. Were 1.59 each.
Sizzler price **98¢**

KING ALFRED DAFFODILS. Package of 25 double nosed regular 1.29.
Sizzler price **93¢**
Garden Shop, 2nd Parkade Level

YOUNG MODERN LADIES' SHIRTS are fully fashioned, ideal for wearing with jeans and sweaters. Long sleeves. 100% cotton in a selection of great prints. S.M.L.
Sizzler price **1.99**
Baymart, Downstairs

SHIRT AND PANT WORK SETS BY G.W.G. Made of cotton/polyester blend, matching work sets are reinforced at stress points and are permanent press. Shirts with snap buttons in sizes S.M.L.XL. Pants in waist sizes 28-36.
Sizzler price, shirt or pants, each **6.99**
Baymart, Downstairs

BOYS' RUNNERS. N.H.L.P.A. vinyl track shoes in white with blue stripes. Good tread. Sizes 1 to 6.
Sizzler price, pair **4.99**
Baymart, Downstairs

Thursday Shoppers' FIREPOT FEATURE

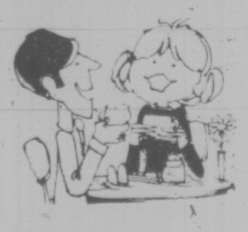

CHICKEN POT PIE
With mashed potato and green peas. Choice of Jello, pudding or dish of ice cream. Tea or coffee.
per person, per plate **1.69**
Served 'til 8 p.m. Thursday in the Nonsuch Buffet, downstairs.

the Bay

SAVE when you put your feet up on a La-Z-Boy from the Bay

Special savings on famous La-Z-Boy rockers and recliners. Choose from an assortment of styles and coverings. But hurry, sale ends Saturday.

$249
Save $46! Swivel-Rocker
Traditional high-back design with smooth swivel action. Cornsilk nylon upholstery.

SALE PRICE **$319**
Save 30.95! Rocker-Recliner
As W1, with gold velvet (viscose/rayon/cotton) upholstery.

SALE PRICE **$229**
Save $46! Swivel-rocker
Low back tradit style back action, polyurethane frame. 2-year warranty on frame. Viscose/rayon-/cotton velvet upholstery. Rust with champagne trim.

SALE PRICE **$329**
Save 40.95! Rocker-Recliner
As W1, but with rust coloured olefin covering.

Save 70.95! Rocker-Recliner
Featuring the famous La-Z-Boy action. With 3-position footrest, 13 seat positions plus full reclining. Rust coloured vinyl.
SALE PRICE **$299**
Furniture

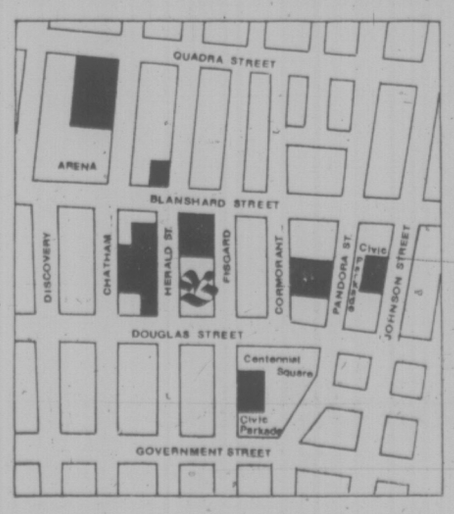

Parking is easy at and near the Bay . . . downtown

There's free customer parking in the Bay's Parkade where you park at the door on 3 levels . . . 2 levels out-of-the-weather. Within easy walking distance there are metered parking lots and civic parking garages. All add to make your shopping trip to the Bay more convenient and enjoyable.

The Bay gives you more home to come home to.

DAILY STORE HOURS 9:30 A.M. TO 5:30 P.M. THURSDAY AND FRIDAY TO 9:30 P.M.
PHONE 385-1311. FREE CUSTOMER PARKING.

Hudson's Bay Company

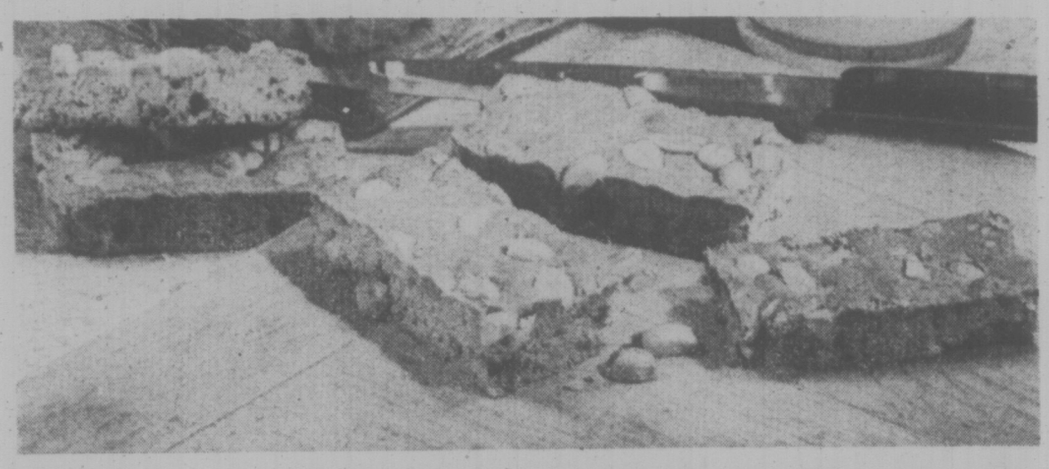

Victoria Times
THIRD SECTION
FOOD and nutrition

Pellagra Prevention: A Matter of Nutrition

By Dr. JEAN MAYER

FOOD FOR THOUGHT

In nutrition, a so-called "deficiency disease" is usually a disease that results from a lack of a singe nutrient in the diet — a missing nutrient that is essential to continued good health. This deficiency generally can be remedied — or better yet, prevented — by adding a proper amount of the missing nutrient in the diet. But in some cases, the problem is far more complex.

The deficiency disease pellagra is a good example. Today you hear almost nothing about pellagra but for several decades, it claimed thousands of lives each year. Physicians referred to its inevitable stages as the "four Ds": dermatitis (meaning, "rough skin" as does the Italian word "pellagra," diarrhea, dementia (referring to the growing confusion of the patient), and eventually, death.

Europeans, particularly the French, soon recognized an association between corn and pellagra, and after the French banned cultivation of corn, they eliminated pellagra. But the early 1900s, cases began to appear in the U.S., especially among the corn-eating poor in the rural South. By 1915, more than 10,000 people were dying of pellagra, and there were an estimated 200,000 active cases throughout the U.S.

Searches for the cause of pellagra first centred on bacteria and other infectious agents until Dr. Joseph Goldberger observed that victims of pellagra were almost always very poor people. Moreover, the hospital attendants who nursed these severely ill patients seemed immune to the disease.

Goldberger then undertook what is regarded by scientists worldwide as two of the classic experiments in nutrition research. He first enlisted a group of volunteers who were put on a diet that was typical of poor Southern sharecroppers and consisted of corn meal, grits, fat, salt pork, biscuits and molasses. Wihin five months, the volunteers began to show the skin changes that are characteristic of pellagra.

Goldberger set up a second group — including himself — as human guinea pigs whom he tried to infect with pellagra. He injected blood from pellagra patients into their veins. He swabbed their throats with patients' saliva. He even exposed them to the victims' excrement. Yet not one "caught" pellagra. His experiments clearly indicated that the disease resulted from a dietary deficiency and not from contagion.

Goldberger later proved that a pellagra-prevention factor even for people on corn-based diets related to B vitamins in yeast. He also found that peas, peanuts, milk, eggs, meats and vegetables were effective preventives. This finding suggested to Goldberger that pellagra did not simply result from eating a toxin associated with corn.

After Goldberger's experiment, the Public Health Service, aided by the Red Cross, began an extensive campaign among the poor shareeroppers of the south to help them plant their own vegetable gardens and breed cows and chickens.

Finally, in the late 1930s, niacin, one of the B vitamins, was identified as the food factor that would prevent pellagra and was added to corn meal, after which the disease essentially disappeared from the U.S.

But this is not the end of the story. Some foods that are low in niacin, such as milk and eggs, also appeared to prevent pellagra. And it was discovered that rice-eaters never develop pellagra, even though rice is lower in niacin than corn. In the mid-1940s, a number of researchers discovered that the body can use an amino acid, tryptophan (which is plentiful in milk, eggs and rice), to manufacture niacin. Hence, if enough tryptophan is present in the body, it is not essential for one to consume niacin.

Today we know that pellagra is not simply caused by a deficiency of niacin. The following three conditions must be present for it to develop:

Too little niacin in the diet; too little dietary tryptophan, and a relatively large amount of other amino acids, so that available tryptophan cannot be spared to manufacture niacin.

Pellagra can be prevented by eating plenty of meats, green vegetables, legumes, niacin-rich grains or niacin-enriched corn products. Drinking a quart of milk a day or eating cheese, cottage cheese or yogurt will provide ample tryptophan and will also prevent pellagra, even on a corn-based diet.

Sweet 'n Sour Beef Heart

One 3¼ to 3½-lb. beef heart
1 small onion chopped (first)
1 bay leaf
1½ tsp. salt
2 tbsp. margarine
½ green pepper, chopped
1 small onion chopped (second)
2 tbsp. corn starch
2 c. broth from cooking heart (see below)
2 tbsp. lemon juice
3 tbsp. sugar
½ tsp. salt
½ tsp. curry powder

Be sure to trim all fat and connective membranes from top of heart and put heart on to cook in large pot with the first onion, bay leaf and 1½ teaspoons salt in water to ¾ cover. Bring to boil, reduce heat to simmer, cover and simmer 5½ hours, turning heart over once at half time.

Near mealtime make the Sweet 'n Sour Sauce by melting the margarine in a medium-sized frying pan. Add the green pepper and onion and saute gently 5 minutes. Stir in the corn starch and then add 2 cups of the broth in which heart was simmered, lemon juice, sugar, ½ teaspoon salt and curry powder until thick. Simmer gently 5 minutes.

At healtime put the cooked heart on a cutting board and with razor sharp knife cut it ever so neatly into ¼" thick slices and arrange these overlapping on preheated large platter. Just as you call everyone to dinner pour the boiling hot sweet 'n sour sauce over. Garnish with parsley and carry to table. Serve with mashed potatoes and shoestring strips of buttered carrots.

Fall Bazaar

On Nov. 2 Le Club Canadien will hold a fall bazaar at 307 Richmond, from 11 a.m. to 4 p.m. Handicrafts, French books and records, home cooking and a white elephant stall will be featured. There will also be games and a raffle.

Lunch and beverages will be served at reasonable prices.

Chip Cookies With Economy

By MARY MOORE

If you want to economize make Peanut Chip Cookies without the chocolate chips. If you prefer to splurge a little include them for the results are well worth it. You will end up with four dozen delicious little squares which I know from experience will please you.

PEANUT CHIP BARS

1¼ c. unsifted all-purpose flour
¼ tsp. baking soda
1 tsp. cinnamon
½ c. butter or margarine
¼ c. peanut butter
⅔ c. packed, light brown sugar
1 egg
1 tsp. vanilla
1 c. chopped, salted peanuts (divided—see below)
One 6-oz. pkg. chocolate chips (divided—see below) (optional but highly recommended).

In small bowl sift together the flour, baking soda and cinnamon.

In larger bowl cream together the butter or margarine, peanut butter and brown sugar until light. Beat in egg and vanilla. Stir in dry ingredients, ½ cup of the peanuts and ½ cup of the chocolate chips (if used) until thoroughly combined. Pat mixture evenly in a greased 13x9" pan. Sprinkle evenly with the remaining ½ cup peanuts and ½ cup chocolate chips (if used), pressing them lightly into the dough. Bake at 325 deg. Fahr. 20 to 25 minutes or until golden brown. Cool on cake rack then cut into bars. Makes 4 dozen bars.

NOTE: To make this recipe doubly attractive to our well-organized homemakers we cut and froze half of them in a shallow tupperware container. When thawed these were just as good as when fresh.

Old Shell Kills Six

NAIROBI, Kenya (UPI) — An unexploded mortar round left over from the Mau Mau insurrection more than 20 years ago exploded, killing six persons, including a father and his three children.

The shell was left in a forest near the town of Embu near Mt. Kenya and went off when the father tried to open it, police said Tuesday.

The Mau Mau uprising, led by a revolutionary named Jomo Kenyatta, who is now prime minister, led to independence from Britain.

Families to Sue

TOKYO (AP) — The families of 36 premature babies are going to sue the government and hospitals for 57½ million yen ($191,667) because their babies went blind. A spokesman for the families said the incubators in which the babies were kept were incorrectly adjusted and supplied too much oxygen.

UNICORN
PRESENTS
"RAGS, REVELRY and RAZZAMATAZ"
FASHION SHOW and DANCE
THURS. OCT. 23
8:00 EMPRESS HOTEL BALLROOM
FASHION SHOW 8 P.M.-9:40
DANCE 10:00-12:00
FULL FACILITIES
Shoes by Cobbler, Hair by Mr. B'z
TICKETS $5.00 ea.
There are only 200 tickets. Available only at the Unicorn. Don't be left out!
UNICORN
658 VIEW 385-5114

DISCOVER A GREAT EUROPEAN TRADITION AT
The Eiderdown Shop
No. 4-720 Yates St. 384-0133
YATES STREET MALL
PURE GOOSE DOWN QUILTS AND PILLOWS
MADE IN VICTORIA

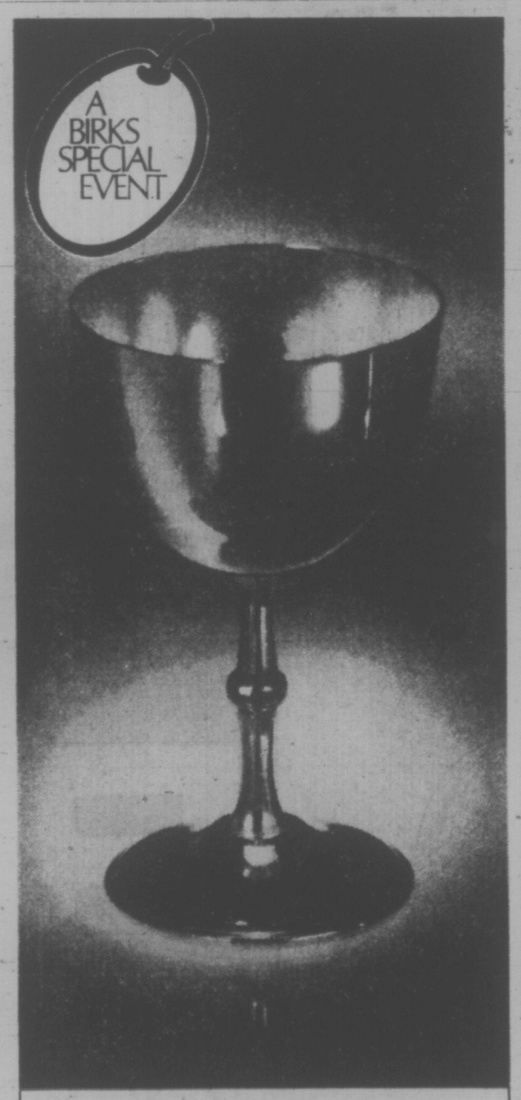

A $10.00 silver plated wine goblet for $7.95? Right!

We make this 4¾" tall goblet in our own Birks silver craftshops . . . in a design that will blend with any table setting. An unusual hostess gift. And wouldn't a pair make a romantic wedding present? Reg. $10.00
Birks Special Event price:
$7.95

BIRKS JEWELLERS
CHARGEX
706 Yates St. Hillside Shopping Centre

Woolco
Mona Lisa®
PANTY HOSE
Sheer Delight For Your Legs

Hygienically-Fresh Hose

Sandal-Foot Design . . . guaranteed to fit, they are anti-static. Sandana, Teatone, Taupe shades. "A" fits 100-125 lbs., "B" fits 125-155 lbs.

Queen-Size Hose . . . are anti-static and are guaranteed to fit. In Sandana, Teatone and Taupe shades.

All-Nude Hose (not illus.) . . . guaranteed to fit; anti-static. Teatone, Sandana, Taupe shades "A" fits 100-125 lbs., "B" fits 125-155 lbs.

YOUR CHOICE
.96 pair 3 pair 1.96

Control-Top Panty Hose
For a perfect, guaranteed fit every time. Anti-static characteristic. Sandana, Teatone or Taupe shades. Size "A" fits 100-125 lbs., size "B" fits 125-155 lbs.

1.78 pair 3 pair 3.76

chinoiserie
"The Mandarin Look"

New! Different! A wig to complement the many fall fashions! Let our professional stylists help you select the wig that says "you"!

2nd LOOK
BOUTIQUE AND BEAUTY CENTRE
Mayfair Shopping Centre 385-2042

Amalfi

Return to refinement.
The T-strap. Subtly shaped.
Navy or brown kid, or black patent, $50.
Munday's
1203 Douglas St. 383-2211

Deep Frying Tips for Chicken Dish

To make a truly great Chicken Fantastic is easy, if you follow these tips on deep frying:

—Your deep frying vessel should be heavy, with a flat bottom, and have a removable basket.

— The deep fryer should be one-third filled with oil.

—The oil should be heated to a temperature of 375F. If the temperature is too low, the food will not be "sealed" and will be greasy. If the temperature is too high, the batter will burn easily and food will be undercooked.

CHICKEN FANTASTIC With GLAZED BANANAS

A 3 - lb. chicken, cut into eight pieces
salt and pepper
1 cup flour,
3 eggs,
2 tablespoons oil,
1 cup plain breadcrumbs,
½ teaspoon powdered chervil,
¼ teaspoon powdered thyme
1 teaspoon curry powder
1 teaspoon powdered mustard
1 garlic bud.

Smash the garlic bud with the edge of a chef's knife.

Sprinkle the garlic with salt, then chop it as fine as possible.

Mix the breadcrumbs, spices, mustard and garlic together.

Skin the chicken, then season it with salt and pepper.

Beat the eggs and oil together.

Coat the chicken with flour, then with beaten eggs, and finally with breadcrumbs, set aside.

Preheat the oven to 350F.

Deepfry the chicken pieces, a few at a time, until golden brown. Place the chicken pieces in a small roasting pan and bake them for 35 minutes.

GLAZED BANANAS

4 bananas, peeled,
2 tablespoons butter,
2 tablespoons honey

Split the bananas in two lengthwise. Melt the butter in a large saute pan, then add the honey. Add the sliced bananas and saute them over medium heat until they are nicely glazed. Serve immediately.

Lovely, craftmade tweed & knitwear fashions

Direct from Heather Valley Scotland

Tailored individually for you

Shop direct from the Heather Valley brochure - it's like shopping in fashionable Edinburgh. Elegant, classic designs that never date! Rich, warm, pure new wool tweed and knit-wear in gorgeous Highland hues!

All beautifully made for you and you alone - as only Scottish craftfolk know how

See the skirts, pinafore dresses, trouser suits, twinsets... See the loving care that's lavished on pretty fashion details. Quality is incomparable - prices are a surprise too!

FREE COLOR BROCHURE

RSVP to Heather Valley of Scotland. Just send the coupon Airmail, and within days you'll be shopping in Scotland; Heather Valley Woollens Ltd., Dept VC Brunstane Road, Portobello, Edinburgh EH15 2QL. Scotland.

Name _____
Address _____
APT _____ CITY _____
ZONE _____ PROV _____

Heather Valley from Scotland

2 FOR 1
HOLIDAY USA
Present this Ad for SINGLE RATE On any Room or Suite at
AGGIE'S INN
PORT ANGELES
• Valid To 5/15/76 •
Reservations Required
• Courtesy Car from and To Ferry Dock.
• Dancing (No Cover)
• Breakfast, Lunch, Dinner
• Indoor Pool
• Sauna
CALL COLLECT FOR RESERVATIONS:
(206) 457-0471

Budget Beef Stroganoff

(serves 8)

1-3 c. flour
1 tsp. salt
½ tsp. freshly ground black pepper (optional)
2 lbs. stewing beef cut into 1" pieces.
¼ c. oil or margarine or chicken fat
1 small onion chopped
1 c. water
½ bay leaf
½ tsp. thyme
¾ c. dairy sour cream
1 tbsp. horseradish
one 10-oz. pkg. fresh frozen green peas

Into a strong paper bag measure the flour, salt and pepper (if used) and shake the pieces of beef in it to dredge them.

Heat the oil or fat in heavy pot (with lid) and turn the floured meat into it and brown on high on all sides (10 minutes) stirring. Add onion, water, bay leaf and thyme, bring to boil, reduce heat, cover and SIMMER 3 hours. Five minutes before mealtime add sour cream, horseradish and peas. Bring just to boil.

Serve with Green Rice: Cook 1¼ cups raw long grain rice in 2¾ cups boiling water with ¾ teaspoon salt, covered, ½ hour. Stir in 1 cup finely chopped parsley.

To serve spoon Beef Stroganoff on centre of preheated deep platter. Surround with even border of Green Rice. This is an attractive and popular dish.

Think Italian for Hungry Crowd

TINY BENNETT

If ever you get stuck with a big crowd of hungry folks to feed, it makes sense to think Italian. It has saved my reputation and household budget on many occasions.

I remember for example when my son and daughter-in-law were at university and brought their entire folk dance troupe home for "cheap accommodation" after presenting a program in the city. "Everyone has sleeping bags, so we can camp downstairs," Chris, my son, reported. "Can you feed us or should we eat out?"

Knowing how broke they were, I scorned the idea of buying meals and promised dinner for a bunch of 20-year-olds with the appetites of a flock of starving vultures.

It had to be Italian, because this superb cuisine is not only delicious and filling, but if prepared from basics is incredibly inexpensive and can be presented with a flair.

So right away, as I put down the phone, I was mumbling in my beard; "garlic bread, soup, home-made spaghetti with meatballs and sauce, with grated Italian cheese and fruit to follow."

I had a barrel of my own home-made red wine—Chianti style — and I figured it worthwhile to buy Italian pop from a local Italian vegetable market for the non-drinkers, just to keep things authentic. In my wine room I scuffled around and rescued straw-covered empty Chianti bottles — fiaschi — and fitted them with candles for the table. Lit a few and let them burn down and drip candle wax down the necks of the bottles for that romantic look.

Never forget that the visual impact is important to dining, not just in the attractive look of the food, which is very important, but in the whole concept of the table. And because I was producing a sort of a Southern Italian hearty feast, I put out the red wine on the table in one gallon glass jugs filled straight from the barrel.

My son's friends were light on the wine, but heavy on the food, since they had been presenting folk dances for hours. They ate the table almost bare. It was a lovely party that really didn't cost much, provided good honest tasty food, but most important of all was a different dining experience for all of them.

Since I need lots of writing space to pass on to you my version of my pasta soup, I'll leave it for a later column. It really is a one-course entree, if you don't have to cater a meal for 20 hungry young folk. But what I do want to deal with here are concepts you can use with what you have or what can be bought at reasonable cost just about anywhere.

Let us take a simple and inexpensive, yet beautifully "special" meal for a family or a small dinner party in a kind of Southern Italian style. Just a meal of spaghetti and meat sauce, garlic bread and a big bowl of fresh fruit.

GARLIC BREAD

There are few places around North America that are out of reach of an Italian bakery and those superb crusty, no-fat, long, oval loaves that are superior to all other breads.

Uncut and crisp, and sold in a brown paper bag that's the best way to keep them, I buy mine early in the morning, from a Canadian-Italian bakery in my village.

For one loaf, I finely chop THREE whole, peeled garlic cloves and mash them with the back of a spoon into either a pound of butter, the cheaper 70 per cent spread or soft margarine. And let it sit in a warm kitchen to blend.

When the garlic-mix spread is soft, I carefully slice a loaf of Italian bread from top, almost to the bottom, spread the mix inside each slice, smear any extra on the outside, wrap in a length of foil — leaving the ends open — and bake in the oven set at 375F. for one hour. For more than one loaf, multiply ingredients. Serve in the foil wrap and let guests tear off slices.

MEAT SAUCE FOR SPAGHETTI

In a heavy skillet anointed with cooking oil, hopefully olive oil, but cheaper vegetable oils are fine, brown two large onions, quartered and thinly sliced, and when they turn yellow, drop in finely chopped beef or pork and turn over and over, scoop away excess fat, until the meat has an even color. Now turn meat and onions into a heavy pot and add — stirring — one thinly sliced red or green sweet pepper, one can Italian plum tomatoes, one tablespoon tomato puree, dash of oregano, dash of thyme, sprinkle of dried parsley flakes, lower the heat, cover and let flavors blend — then add salt and pepper to taste.

Get this sauce under way early so it can brood on the lowest heat and mix in all these glorious flavors. This, perhaps, is the real flavor treat of a fine Italian spaghetti meat sauce.

PERFECT SPAGHETTI

Just follow the instructions on your bought packet of spaghetti, using twice as much boiling water with salt as suggested, and forking it around to keep the strands loose. Good pasta needs a lot of room. If you drain it and run cold water over it then drain again and set it to steam over a little water in a covered pot, it should come to serving a little crispy to the bite, but never sticky. And this way it gives a bit of cooking time leeway while you deal with other tasks before serving.

Serve pasta in one bowl, meat sauce in another and pass grated Italian cheese and packaged crushed red-hot peppers for individual use.

A rough young red wine or an imported Chianti is ideal with this. You might also serve a separate green salad and SHOULD offer a bowl of fresh fruit and cheese after. And don't forget the candles and visual effects.

Hunger Strike

MOSCOW (AP) — Dissident sources in Moscow say some political prisoners have staged a one-day hunger strike to plead for amnesty for women political prisoners in the Soviet Union.

Lady Anne FASHIONS

1/3 to 1/2 off REGULAR PRICES!

Our Great REMOVAL SALE CONTINUES!!!

A good selection of coats and dresses suitable for fall and winter, in fashionable styles and wanted colors.

10% OFF
Regular stock of ladies' cloth coats.

We hope you will visit us again after Nov. 1st, at our new location— 706 FORT ST.

Open 6 days a week

THERE'S MORE FOR YOU DOWNTOWN

383-7552 CHARGEX 728 YATES ST.

Montague BRIDGMAN Ltd.
China Crystal Gifts
811 Government St. 385-0821

GORDON HEAD RECREATION CENTRE AND SWIMMING POOL
1744 Feltham Road 477-1871

SWIMMING REGISTRATION

TWICE WEEKLY Classes — TUESDAY AND THURSDAY
Children 6 years and over — will be held on FRIDAY, OCT. 24th from 3:00 P.M.-6:00 P.M.

CLASSES TO BE OFFERED:
PRE-BEGINNER — BEGINNER — PRE-JUNIOR
JUNIOR — PRE-SENIOR — PRE-INTERMEDIATE

Classes will run in ½-hour sessions from 3:30-5:30 P.M.
Classes commence on Tuesday, Oct. 28, 1975 and will terminate on Thursday, Dec. 18, 1975
Total Number of Sessions 15 — Cost $13.50

Registration will be on a first come basis.
Classes must be paid for at time of registration.

FOR INFORMATION PHONE 477-1871

DR. G. M. CHEW
B.Sc., M.D.
Wishes to announce the opening of an office in General Practice
at
145 Menzies Street
Phone: 384-9296
(Appointments taken at 382-9731 until Nov. 3)

A Sportswear Special

October 22nd 23rd 24th 25th

RICKI'S
MAYFAIR SHOPPING CENTRE 386-6611

gabardine pants Reg 19.-20. 14.99

Print knit shirts Polyester & Cotton Reg 12.00 8.99

Jacket sweaters acrylic knit Reg 13.00 8.99

Fields Days Sale

FIELD'S "THE PENNY PINCHER PEOPLE" SAVE YOU $ $ $ . . . Here's How:

It's Simple — We Stick to the Basics: No Frills, No Fancy Stores, We Cut Costs and Pass the Savings on to You!

WE PINCH PENNIES . . . YOU SAVE!

SALE STARTS OCT. 23, THURSDAY

1420 DOUGLAS, DOWNTOWN; ESQUIMALT PLAZA, BELMONT PLAZA

LADIES' WEAR

Real Penny Pincher Value In Ladies' and Teens'
SWEATERS
You'll find some famous makers in these 2 groups of long and short sleeved pullovers. Easy-care knits in a wide range of styles. S-M-L.
Penny Pincher Price 2 for $10
Penny Pincher Price 3 for $10

Another Penny Pincher Buy from Fields . . . WE SAVE YOU $$$$$
MANUFACTURER'S CLEARANCE — FIRST QUALITY
LADIES' TOPS
Shirts, pant tops and T-shirts in 100% polyester. Up to the minute styles in assorted colors with long or short sleeves. S-M-L (10-18).
Penny Pincher Value Price ..... 3 for $10

MANUFACTURER'S CLEARANCE
TEEKAYS LADIES' PANTS
Fantastic fitted styles, many belted, in polyester, cotton, or polyester/rayon blends. Good color selection. 7-15.
Our Reg. Low Price 9.99.
Penny Pincher Price 7.99

WARMTH WITHOUT WEIGHT FOR CRISP FALL NIGHTS
LADIES' QUILTED ROBES
Ankle length button front robes with a tie belt and lace trim in ease-care fabrics. S-M-L.
Penny Pincher Price 9.88

MANUFACTURER'S CLEARANCE
FAMOUS UTEX BRAND
LADIES' WINTER COATS
3 great cool weather trench styles in plaids or camel color. Single or double-breasted styles with tie or buckle belts, in wool blends. 6-16. Mfg. Suggested Price was $50-$55.
Our Every Day Low Price $25.
Now, ... $15

PENNY PINCHING FAMOUS MAKER
SHIRTS AND BLOUSES
Super selection of first quality long and short sleeved styles by a very famous maker. Solid shades, prints or engineered prints in assorted, fashion colors. 10-18. Mfg. Suggested Price $16-$22. Our Reg. Low Price 9.99.
Penny Pincher Price 7.99

LADIES'
PENNY PINCHER PANT COATS
Smart double-breasted style in imported houndstooth check wool blend fabric. 5-15.
Reg. 39.98.
Penny Pincher Price 16.99

LADIES' LOUNGE DRESSES
Peasant style dresses in dusty fall shades. Ankle length with short sleeves, can be washed and dried in a machine. S-M-L.
Reg. 7.98
Penny Pincher Price 5.99

FAMOUS MAKER CLEARANCE OF
STRETCH TERRY TOPS
FIRST QUALITY. Assorted styles including T-shirts, big tops and cardigans. S-M-L.
Our everyday Low Price 9.99
Penny Pincher Price 7.99

LADIES' PANTS
Pull on and fitted styles in new fall solid shades or patterns. 10-18.
Penny Pincher Price 5.99

HOODED SWEATERS
Long sleeved pullovers and cardigans in cables, stripes or tweeds. Acrylic knits in fall fashion tones. S-M-L.
Penny Pincher Price 4.99

LADIES' SKI JACKETS
"Down Look" and Embroidered Styles
All nylon outer with polyester fill. Embroidered style is in powder blue or peach. "Down look" style has two-way front zipper. S-M-L.
Reg. 19.98.
Penny Pincher Price 16.99

PENNY PINCHER PANTSUITS
CHOOSE FROM 3 STYLES. Long sleeved, tie-belted jacket with pockets and button front matches the pull on pants in 100% polyester houndstooth check or prints. 10-18.
Penny Pincher Price 12.99

LADIES'
BIKINI PANTIES AND BRIEFS
Prints and solid shades in nylon, stretch nylon or stretch lace. Super color selection. S-M-L and One size.
Reg. 98¢.
Penny Pincher Price .. 77¢

INFANTS' CLOTHING
AT PENNY PINCHER VALUES
Assorted dresses, pant sets, leggings sets and diaper sets in acrylic knits. Sizes up to 24 months.
Reg. 3.98. Penny Pincher Price ..... 2 for $5
Reg. $5. Penny Pincher Price 2.99

GIRLS'
WINTER COATS
Assorted hooded styles in acrylic or pile. 3-6X Reg. 19.98.
Penny Pincher Price ... 14.88

PENNY PINCHER PURCHASE
KIDDIES' T-SHIRTS
Long-sleeved T-shirts. 4x6X.
Reg. 1.89
Penny Pincher Price 1.28

Teens' Girls' and Kiddies'
SWEATER CLEARANCE
2-6X, 8-14.
Reg. $4 and $5
Penny Pincher Prices ..... 2 for $5 and 3 for $10

GIRLS' "TEEKAY"
PANTS CLEARANCE
7-14X.
Reg. $6.
Penny Pincher Price ... 3.99

TWO FAMOUS CANADIAN MAKERS' CLEARANCES
BLOUSES, T-SHIRTS and TAILORED SHIRTS
2-3x, 4-6x and 7-14.
Reg. $2.50-$6.
Penny Pincher Price ... 1.99-3.99

INFANTS'
WINTER OUTERWEAR
Assorted jackets, coats and sets in pile, cire or nylon. Sizes up to 24 months.
Reg. 5.98-17.98
Penny Pincher Price ... 20% OFF

KIDDIES'
COVERALLS AND PANTS
Stretch denim, cotton or corduroy jeans, pants or coveralls.
2-3X—Reg. 3.98
Penny Pincher Price ... 2.88
4-6. Reg. 4.98 and $5.
Penny Pincher Price 3.88

BOYS' AND GIRLS'
WINTER OUTERWEAR
Assorted coats and jackets in pile or nylon. 2-3X.
Reg. 8.98-17.98
Penny Pincher Price ... 20% OFF

KIDDIES' SLEEPWEAR
Cotton flannelette or brushed nylon 2-piece pyjamas or long gowns. 2-6X.
Reg. 2.98 to 3.98.
Penny Pincher Price ... 2.44

GIRLS' AND KIDDIES'
MITTS AND GLOVES
Reg. 79¢
Penny Pincher Price .. 66¢
Reg. 98¢.
Penny Pincher Price ... 79¢

KIDDIES' SWEATSHIRTS
Cotton/acrylic sweatshirts in assorted fall colors. 100% washable, with crew necks. 4-6X.
Reg. 2.59
Penny Pincher Price ... 1.88

CHILDREN'S LEOTARDS
In non-run rib and fancy patterns. 2-4, 4-6, 7-9, 10-12 and 12-14.
Reg. $1.89 to 1.98.
Penny Pincher Price ... 1.44

MEN'S WEAR

SAVE 25%
MEN'S GENUINE
LEATHER JACKETS
Zip-out orion pile lining makes these 29" cowhide or split leather jackets a must for fall.
Penny Pincher Price Reg. 79.95 59.88

MEN'S CORDUROY OR MELTON "ROKO" JACKETS
Wool/viscose blend melton or 100% cotton corduroy outer, with button front. All pile-lined. 36-46.
Reg. 32.95
Penny Pincher Price 26.33

MEN'S DOWN-FILLED
SKI JACKETS
Warmth without weight. 100% nylon quilted outer in assorted colors. 36-46.
Reg. 39.95
Penny Pincher Price 29.88

MEN'S BULKY KNIT SWEATERS
SAVE 20% FISHERMAN'S KNIT SWEATERS—cable stitch pattern in bone acrylic.
V-NECKED CARDIGANS—Reg. 8.95.
Penny Pincher Price 6.99
PULLOVER SWEATER — Reg. 7.95
Penny Pincher 5.99

MEN'S
SWEATSHIRTS
Fleece-lined sweatshirts with long raglan sleeves in cotton/polyester. S-M-L-XL. Reg. 5.49 to 6.50. Penny Pincher Price 4.66
Kangaroo, hooded, sweatshirt pouch pocket and long sleeves. Reg. 7.95. Penny Pincher Price 5.99

PENNY PINCHER SPECIAL
MEN'S DENIM JEAN JACKETS
NATIONALLY ADVERTISED BRAND
Western look in navy or brushed blue, first quality 14-oz. denim. 36-44.
Penny Pincher Price 9.99

MEN'S FLANNEL SHIRTS
Heavy flannel shirts for work or casual wear. Assorted patterns. S-M-L-XL.
Reg. 4.98
Penny Pincher Price 3.33

MEN'S ACRYLIC WORK SHIRT
Brushed shirt with long sleeves in checks or plaids. 14½-18.
Reg. 6.98.
Penny Pincher Price 3.99

"LEATHER LOOK" JACKETS
Soft and supple PVC with orion pile lining and panelled back.
Reg. 29.95
Penny Pincher Price 23.85

"WEATHERWISE" PARKA
34" parka, warmth without weight. Water repellant, nylon outer with jumbo zipper and fur trimmed hood. Half pile lined.
Reg. 24.95.
Penny Pincher Price 19.88

MEN'S
JACKET-SHIRTS
"Spectator" jacket-shirt in extra heavy weight wool/acrylic blend Melton cloth. Houndstooth check, gingham or solid shades.
S-M-L-XL
Penny Pincher Price 12.47

MEN'S
SKI JACKET—34" TOW COAT LENGTH
Polypropylene lined with 100% nylon outer. S-M-L-XL.
Reg. 19.95
Penny Pincher Price 16.88

MEN'S
G.W.G. DENIM JEANS
Famous for quality and wear, boot or flare leg. 28-36.
Reg. 15.95
Penny Pincher Price 12.99

"STANFIELDS" T-SHIRTS
SAVE 20%. Polyester/cotton T-shirts in a wide range of colors. S-M-L-XL.
Reg. 3.25
Penny Pincher Price ... 2.59

"STANFIELD'S" MEN'S BRIEFS
SAVE 20% White cotton/polyester briefs. S-M-L-XL.
Reg. 1.88
Penny Pincher Price 1.79

MEN'S WORK SOCKS
SAVE 25%. White cotton/polyester warmth and hard wear. Size 11.
Reg. 1.19
Penny Pincher Price .. 88¢

MEN'S TERRY SOCKS
One size fits all. Choose from avocado, gold, royal, brown or white.
Reg. 98¢ pair
Penny Pincher Price .. 77¢

BOYS' WEAR

BOYS' FAMOUS BRANDS
DENIM JEANS AND JACKETS
JEANS
BIGGER BOYS. Boot or flare leg styles mostly in 14-oz. denim. 12-20. Reg. 9.98
JACKETS
T.K. BY MONARCH WEAR First quality indigo or padasoic denim. 8-20.
Reg. 11.98
YOUR CHOICE
Penny Pincher Price 6.99

BOYS' PILE-LINED SKI JACKETS
SAVE 20%
100% quilted nylon outer with zip front and hidden hood. 8-16.
Reg. 10.98
Penny Pincher Price 8.66

BOYS' G.W.G. CORD PANTS
"Made to fade" corduroy flared pants in brown, blue, grey or green. 7-14.
Mfg. Suggested Price was 12.95
Penny Pincher Price ... 7.99

BOYS' WESTERN SHIRTS
SAVE 25% Easy-care, permanent press in assorted colors. 8-16.
Reg. 5.98
Penny Pincher Price ... 4.44

BOYS' PYJAMAS
Asstd. patterns in 100% cotton. 8-16.
Reg. 3.49
Penny Pincher Price ... 2.66

BOYS' SWEATSHIRTS
PENNY PINCHER PURCHASE Cotton/rayon blend with fleece lining, in red, blue, green, or yellow. 8-16.
LONG-SLEEVED CREW NECK. Reg. 3.98. Penny Pincher Price 2.99
HOODED KANGAROO Reg. 4.49. Penny Pincher Price 3.66
ZIPPERED JACKET WITH HOOD Reg. 4.98. Penny Pincher Price 3.66

BOYS' DENIM
Starburst on pocket, name brand.
Reg. 9.99
Penny Pincher Price 7.88

"PENMAN'S" BOYS' BRIEFS
SAVE ⅓ White fortrel/cotton briefs. 8-10 and 10-12
Reg. 1.50
Penny Pincher Price $1

BOYS' SOCKS
Cotton/nylon socks in a good selection of colors. 6-8½, 8-10½.
Reg. 69¢ and 79¢ pair.
Penny Pincher Price
2 for 1.09

"STANFIELD" BOYS' T-SHIRTS
SAVE 25% Colored T-shirt in polyester/cotton S-M-L-XL.
Reg. $2.
Penny Pincher Price 1.44

STAPLES

BLANKETS
Blend blankets with double woven construction warmth and longer wear. Matching satin binding, machine wash and dry. Good color selection. Large double size 80"x100".
Reg. 11.99
Penny Pincher Price 7.99

TEA TOWELS
Heavy weight multi-stripe cotton or assorted printed cottons.
Reg. 49¢ and 59¢
Penny Pincher Price ..... 6 for 1.99

TOWELS BY CALDWELL
Sheared or regular terry heavy weight bath towels in prints, stripes or jacquards.
Reg. 3.99 to 4.99.
Penny Pincher Price ... 2.88

HERE'S PENNY PINCHER VALUE TO SNUGGLE INTO!
IBEX FLANNELETTE SHEETS
Ever popular, border stripe on creamy white ground. Flat style only, machine wash and dry. 70"x90".
Reg. 6.99 each
Penny Pincher Price
4.99 each

CHARGEX master charge

"THE PENNY PINCHER PEOPLE"

Fields

Office Coffee Breaks Cutting In on Breakfasts

HILDA BEASTALL

Breakfasts have been a controversial point in families possibly more in the last few years than in all years before. Even 30 years ago there were few no-breakfasters.

I have a few theories about the reasons. One could be the advent of coffee breaks at work coming soon after arrival there, making it possible to stoke up on coffee and pastries to last until lunch.

Another possible reason (and this applies to schoolagers too) is not enough hours of quiet sleep due to television and radio disturbance, followed by late evening snack foods low in nutrition but high in carbohydrates.

The fact is that if one is normally refreshed when morning comes there is appetite for a meal. If not, an effort must be made to create the appetite by appealing to some of the senses.

Why not try the scent of warming muffins, baked in two kinds a few days ahead, reheated on grill or toaster, and served with applesauce, prunes or bananas? These things have long lasting energy values, taste and popular appeal.

With youngsters who should have milk but don't want to drink it at breakfast time, why not allow them all the homemade yogurt they will take on their fruit? This is an inexpensive, highly nutritious food, easily digestible.

Is it the ice-cold refrigerated milk and orange juice sorhum, barley and soybeans in the day? These ideas are worth checking. You may come up with other points that can be solved.

To cook dried prunes, soak overnight in cold water. Bring to boil in same water and simmer gently, covered, until tender. The time varies with the kind of prunes and method of drying. Sugar should not be added; a slice of lemon is liked by many people, cooked with the prunes.

Store cooked prunes in covered glass jars. In the morning, put out the jar first thing near the range where the chill will be removed before being served.

Some of our finest eating apples make lovely applesauce in a few minutes. It needs no sugar.

To have the least waste and most nutrients, cut each apple into four quarters. Remove only the core, seeds, stem and blossom end. Work quickly to avoid discoloration and vitamin loss. Have a small dish with a spoonful of lemon juice beside you; roll the pieces in the juice quickly. This coats the cut surfaces and reduces losses.

Cook gently with just a tablespoon of water to start steam action. Keep covered to keep in steam which does the cooking.

Press the pulp through a coarse strainer; spoon the skins into a separate jar to eat with cheese and lettuce sandwiches at lunchtime.

Electric blenders have taken the work out of applesauce making. I believe; those with them will know how to do the job.

Bananas need no preparation but do have the fruit at room temperature. The flavor is better. When they are large, allow a half banana to a child, with either prunes or applesauce.

Now, in place of toasted white bread which is perhaps what no one in the family finds at all appetizing in the morning, make these muffin recipes when you have the oven heated for other baking.

Each recipe packs more nutrition than white bread and more than most ready-to-eat cereals, so you will be far ahead in food values for a morning's work.

The bran is not the boxed cereal bran, but the one pound cello bag at 29 cents. This and wheat germ are the two valuable parts of wheat removed in milling to produce white flour. So we must buy them separately when wanting to put them back into our diet again.

BRAN MUFFINS

1 cup wholewheat flour
½ cup soy flour
½ cup bran
½ cup wheat germ
2 tsp baking powder
¼ cup brown sugar
¼ tsp salt
1 small egg
1 cup milk from skim powder
2 tbsp oil or soft margarine

Measure and mix the seven dry ingredients in mixing bowl.

In smaller bowl, beat egg lightly with fork. Add milk and soft margarine or oil. Mix well together.

Add this liquid all at once to dry ingredients. Fold in with wooden spoon, using as few strokes as possible. Mixture will still be somewhat lumpy.

Spoon at once into greased muffin pans, filling about three-quarters full. Smooth tops a little.

Bake at once in fairly hot oven 190 deg. C. for about 25 minutes or until lightly browned.

Turn out on wire rack or plate to cool.

WHEAT GERM MUFFINS

1 cup wholewheat flour
1 cup wheat germ
¼ tsp salt
2 tsp baking powder
2 tbsp brown sugar
1 small egg
1 cup milk from skim powder
2 tbsp oil or soft margarine

By adding a quarter cup dark raisins to second half of the finished mixture, you have two kinds of muffins from one recipe.

Well grease 12 large or more smaller muffin pans.

Preheat oven to fairly hot 190 deg. C.

Measure and mix the five dry ingredients in mixing bowl.

In small bowl, beat egg lightly with fork; add milk and oil or margarine. Mix well.

Add this liquid all at once to dry ingredients, folding it in with as few strokes as possible. Mixture will still be lumpy.

Spoon into half the number of greased muffin pans prepared.

To the second half of mixture, add quarter cup raisins. Stir, and put mixture into remaining greased muffin pans.

Put at once into fairly hot oven 190 deg. C. Bake 25 minutes or until lightly brown. Remove from pans; cool on wire rack or upside down on large plate.

APPLESAUCE MUFFINS

1½ cups wholewheat flour
2 tsp baking powder
1 tbsp brown sugar
¼ tsp salt
1 egg beaten
4 tbsp soft margarine
¼ cup milk from skim powder
¼ cup raisins
½ cup thick applesauce without sugar

Sift together flour, baking powder and salt; add beaten egg, sugar, margarine and milk. Mix, and stir in raisins and applesauce. Do not beat. Mixture should still be lumpy.

Grease 12 muffin pans, and fill two-thirds full.

Bake in fairly hot oven 190 deg. C. for 25 minutes or until lightly brown. Remove from pans; cool on wire rack or plate.

These muffins will keep when tightly wrapped and frozen, or will be good for a week stored in a covered container in refrigerator.

They will not keep more than 3 days in a cupboard without spoiling because they contain whole wheat — the germ and the bran.

Reheat or at least warm the muffins to serve. Split in half and spread with soft margarine or peanut butter. Muffins are good food to team with fruits for any meal where appetite needs a bit of encouragement.

Man Shot During Trial For Shooting

INDIANAPOLIS (UPI) — A man charged with murder in the death of his father-in-law was shot fatally in a courtroom Tuesday.

Police said Nathaniel Sanders, 34, Indianapolis, fell dead from a bullet fired as he appeared in municipal court room 10 on the sixth floor of the city-county building.

Preliminary information indicated Sanders' wife, Carolyn, from whom he has been estranged since last month, was in the courtroom at the time.

Sanders and his brother, Robert, 33, were charged with first-degree murder in the beating death last Saturday of Harry Thomas, 59, father of Mrs. Sanders.

Flora Exotica Greenhouses
2036 Bazan Bay Rd.
Sidney, B.C. V8L 1C5
Tel: (604) 656-5414
"The Unique Is Our Business"

Customers are cordially invited to visit the greenhouses anytime
Mon.-Fri. 9-4
Sat. & Sun. 10-4
Closed Wed.

DIRECTIONS
North on Pat Bay Highway to Airport Turnoff (McTavish Rd.) Turn left onto McTavish Rd., take first left off McTavish (Mainwaring) to greenhouses at corner of BAZAN BAY and Mainwaring. Flora Exotica entrance off Mainwaring

TROPICAL FRUIT SALE
Oct. 23-29 Inclusive
"Strawberry" Guava & "Pineapple" Guava
4" pots $1.45
"Tree Tomatoes"
5" pots $1.45
Specimen Dwarf Banana Plant
5 gal. pot $24.95
Miscellaneous 2" and 3" pots Un-named scented Geraniums
2 for 95¢

Ever think of your insurance man as a silent partner?

Start.

If you're an independent businessman I have some special news for you from Manulife. I can offer you employee incentive plans and business protection plans custom-tailored to your business whatever its size. Call me for information about Keyman Life Insurance, Deferred Profit Sharing, Health and Welfare Trusts, Group Life or Pensions.

PETER P. LOVRIC
385-5751

Thinking with you. ManuLife
The Manufacturers Life Insurance Company

Ground Beef

FRESH
99¢ lb.

Semi-boneless chuck eye WESTERN ROAST 1.59 lb.

Regular SMOKED HAM Shank or butt end 1.39 lb.

Schneider's BREAKFAST SAUSAGE 99¢ lb.

Grade A Boneless CROSS RIB ROAST 1.89 lb.

HOME FREEZER PRODUCTS
Graham's Meats are Vancouver Island's largest processor of home freezer orders. We offer a full selection of inspected meats, custom cut or in variety packs at fully competitive prices. Call our freezer order line 598-2211 or drop in to any of our stores to discuss your requirements.
★ Free Delivery ★ Budget Terms
★ Fully Guaranteed Meats

PRODUCE SPECIALS
Longhorn—Oak Bay Store Only
Fraser Valley Fresh
MUSHROOMS 89¢ lb.

LOCAL GROWN NO. 1 GRADE
CUCUMBERS 2 for 49¢
CAULIFLOWER 45¢ lb.

OKANAGAN FANCY GRADE
APPLES
McIntosh and Delicious
3-LB. BAGS ..... 69¢

The Brand of Quality
GRAHAM'S
"The Specialty Meat Stores"

FELTHAM and SHELBOURNE 477-9541
2044 OAK BAY AVE. 598-4518
2920 TILLICUM RD. 385-6424
DUNCAN PLAZA 748-2831

72nd Saba Bros Limited
Anniversary Sale

Starts Thursday
Continues All Next Week
1130 Douglas Street Victoria 384-0561

Fabrics for all seasons

Cozy Fabrics for Sleep, Loungewear

36" Flannelette Prints — 100% cotton for snug, pretty gowns and pyjamas. Reg. 1.39.
Anniversary Sale Price, yard ..... 99¢

54" Fleece Vocama — 100% polyester. Jersey backed and comfortable for housecoats, loungewear. Brown, blue, white, yellow, emerald, cerise, melon. (Drip dry, don't wring or spin).
Anniversary Sale Price, yard 2.99

60" Stretch Velour — 85% cotton, 15% polyester. The fabric you've been waiting for. Blue, camel, rust, wine, moss, melon. Drip dry. Reg. 10.00.
Anniversary Sale Price, yard 6.99

48" Housecoat Velour — 100% nylon. A heavier quality for comfort and warmth. Emerald, white, turquoise, cerise, red, brown. Drip dry, don't wring or spin. Reg. 5.00.
Anniversary Sale Price, yard 3.99

42" Original Holly Hobbies — Quiltings and matching prints with charming picture and patchwork patterns, for housewear and decorating. Denim blue, red, pink, yellow, turquoise. Hand washable.
Prints, reg. 3.00
Anniversary Sale Price, yard 2.49
Quilts, reg. 5.00
Anniversary Sale Price, yard 3.99

42" Printed Quiltings — 100% polyester. Light, colourful prints and quilted nylon. Hand washable.
Anniversary Sale Price, yard 3.99

Woven Fabrics Favourites, easy to buy

60" Gabardine — 100% polyester. A good basic quality for suits and dresses. Brown, black, navy, camel, rose, pilot blue. Reg 7.00.
Anniversary Sale Price, yard 4.99

60" Donegal Tweeds — This fall's leading fabric for suits, skirts, dresses. Plains, stripes, checks, in rust, green, blue, brown. Reg. 8.00.
Anniversary Sale Price, yard ..... 5.99 to 6.99

36" Viyella and Clydella Prints — All time favourite from Britain. Soft and cozy. Florals and paisleys. Hand washable. Reg. 6.00.
Anniversary Sale Price, yard 3.99

54" to 58" Suitings and Coatings — Tweeds, checks, velours. Great value in time to sew for the cold season ahead.
Anniversary Sale Price, yard ..... 4.99 to 9.99

36" to 45" Denims, and Denim Looks — Denim is here to stay! A great variety of weights and patchwork prints. All are washable.
Anniversary Sale Price, yard ..... 1.99 to 2.99

36" to 45" Corduroys — 100% cotton. Various wales, in this fabric with unlimited use. Red, navy, green, royal. Reg. 3.00. Anniversary Sale Price, yard 1.99

Thursday Door Opening Specials
Personal Shopping Only
Saba's Anniversary Gift to You! Exceptional buys you'll want to take advantage of.

45" Twill Prints — 100% polyester, classic dots, stripes, checks. Reg. 5.00.
Anniversary Sale Price, yard 1.99

54" Swiss Lawn Prints — 100% cotton in the "Liberty" style. Reg. 8.00.
Anniversary Sale Price, yard 2.99

54" to 60" Jacquard Knits — 100% polyester. Assorted qualities and patterns. Reg. 6.00 and 7.00.
Anniversary Sale Price, yard 2.99

36" to 45" Brocades, Jerseys, Novelty Velvets — (Downtown and Victoria only.) Many one of a kind. Reg. 6.00 to 12.00.
Anniversary Sale Price, yard ..... 1.99 to 2.99

36" to 45" Printed Velveteen and Corduroy — 100% cotton — from our regular stock, choose from a variety of small florals. Reg. 4.00 to 7.00.
Anniversary Sale Price, yard ..... 2.99 to 3.99

54" Worsted Dress Crepe — 100% wool — two qualities of classic beauty in pure wool. For any good basic dress or two-piece to be well-dressed in every date. Can also be worn for comfortable after-5 occasions. 12 important colours. DRY CLEAN ONLY. Reg. 8.00 to 10.00.
Anniversary Sale Price, yard 6.99

Leading Offers

48" Exclusive Knits — French imports at half price. Stunning border designs in jersey and crochet look for dresses, suits, long skirts. Dry clean only. Reg. 26.00 to 34.00.
Anniversary Sale Price, yard .. 12.99 to 16.99

48" Raw Silk — 100% silk from India. A classic fabric at a great saving. In natural plains and stripes only. Reg. 14.00.
Anniversary Sale Price, yard 9.99

48" Austrian Border Prints 20% off — 100% polyester for long skirts with unique appeal. Easy to sew. Hand washable. Reg. 10.00.
Anniversary Sale Price, yard 7.99

60" Panne Velvet — Save 20% on this British import. Just arrived for festive fashions. 12 fascinating shades, including fashion dusties, brown, cream, rust, moss. Reg. 10.00.
Anniversary Sale Price, yard 7.99

Doubleknits and Jerseys

Note: — For successful results follow sewing instructions and use ball point needle on all knit fabrics.

60" Ponte De Roma — 100% polyester doubleknit. Good basic cloth for an unbelievably low price. Fashion dusties, red, navy, camel, brown, rust. Reg. 6.00.
Anniversary Sale Price, yard 2.99

60" Interlock and Brushed Jersey Prints — 100% polyester/100% acrylic for all your long and short dresses with a soft silhouette. A great display of colours and designs. Reg. 6.00 to 7.00.
Anniversary Sale Price, yard 4.99

60" Heatherknit Co-Ordinates — 75% polyester, 25% acrylic. A novelty look in knits, beautifully co-ordinated. Blues, greys, rusts, browns, greens. Hand washable. Reg. 6.00.
Anniversary Sale Price, yard 4.99

60" Jacquard Knits — Create fashions unlimited with the abundance of up-to-date designs and weights in these knits. All are hand washable, for office, town and country. Reg. 6.00 to 10.00.
Anniversary Sale Price, yard 4.99

70" Courtelle Jersey — 100% acrylic doubleknit. A proven winner among knits. Hand washable. Large colour range including navy, brown, black, camel, grey. Reg. 8.00.
Anniversary Sale Price, yard 5.99

60" Angora-Look Jersey — 85% polyester, 15% viscose. For the new look in soft dresses and ensemble. Florals, leaves and stripes in fashion shades. Hand washable.
Plains, reg. 7.00
Anniversary Sale Price, yard 5.99
Prints, Reg. 9.00
Anniversary Sale Price, yard 6.99

60" Jersey Knits — 100% polyester "Double Take" and "Matte Supreme." 2 qualities from Burlington, the maker of reliable fabrics. 2 weights for day after-five. Fashion dusties, white, navy, brown, black. Reg. 8.00.
Anniversary Sale Price, yard 5.99

60" Wool Doubleknit — 100% wool jersey, unsurpassed in appearance and hand. It's the real thing at an all time low offer. Dry clean only. Reg. 12.00.
Anniversary Sale Price, yard 6.99

Charge it!
New accounts opened in minutes
CHARGEX

dear abby

DEAR ABBY: I recently saw a TV program that really shook me up. A 30-year-old wife and mother who had always known that she was adopted decided to try to locate her "real" parents.

With the help of a lawyer, she was successful in finding her "real" father. (Her mother had died) Although the young woman was certain that she had found her natural father and the man at first confirmed that he was, he later denied it.

Abby, I was an unwed mother at the age of 15. I gave my infant girl up for adoption and later married a fine man with whom I had four children. I told him about my illegitimate child, but our children don't know it and neither do any of his relatives — which is the way I want it.

I think its grossly unfair for an adopted person to go looking for his (or her) natural parents. The couple who raised my firstborn are her "real" parents.

In some states when an adopted person reaches legal age, he has a right to know who his natural parents are. But what about my right to privacy? —NAMELESS

DEAR NAMELESS: I agree with you. But for another point of view on that subject, read on:

Views on Finding Natural Parents

DEAR ABBY: I have always known that I was adopted. I am now 17 and know that when I become "of age," I can demand that my file be opened to me so I can know who my natural parents are.

Abby, I have absolutely no desire to locate them. They gave me up because they felt it would be better for me and possibly for them, too.

The parents who took me when I was one week old, raised me and gave my their love and all the material things they could afford are my "real" parents. No other parents could be more real to me.

I am not saying that I have ever wondered what my natural parents are like, but I can truthfully say that my curiosity is not so great that I would risk upsetting their lives by suddenly appearing or risk hurting the parents to whom I owe so much. — NOT LOOKING

Constitution Change

NEW DELHI (Reuter) — India's Supreme Court decided to constitute a full 13-judge bench to begin fresh hearings next month on the power of Parliament to amend the country's constitution.

GANGBUSTERS MAN DIES

NEW YORK (NYT) — Phillips H. Lord, 73, the creator of Gangbusters, Mr. District Attorney, David Harding, Counterspy, and many other major radio shows of the 1930s and forties, has died in Ellsworth, Me., where he had a summer home..

A flamboyant, around-the-clock worker in his heyday, Lord made a fortune in radio when the medium was young.

He wrote, produced and acted in some of his shows, including the Seth Parker series about a homespun family in Jonesport, Me., that had an audience of some 10 million.

OATMEAL CHEWS

(4 Dozen)

1¾ c. sifted all-purpose flour
1 tsp. baking soda
1 tsp. baking powder
½ tsp. cinnamon
½ tsp. nutmeg
½ tsp. allspice
½ tsp. salt
1½ c. brown sugar
½ c. soft shortening
2 eggs
2 tbsp. milk
1 tsp. almond extract
1½ c quick cooking rolled oats
½ c. chopped nuts
½ c. raisins

Sift together into beater bowl the flour, baking soda, baking powder, spices, salt and sugar.

Add the soft shortening, eggs, milk and almond extract and lower beaters and beat in until smooth. Lastly stir in oats, nuts and raisins. Drop by rounded teaspoonfuls (silver teaspoon — not measuring spoon) at least 3" apart. Bake at 375 deg. Fahr. about 10 or 12 minutes. Avoid overbaking — these cookies crispen as they cool on racks.

Eggplant Creole

3 tbsp. oil
1 medium onion chopped
½ lb. mushooms
1 green pepper
1 medium eggplant
1½ c. tomatoes
1 tsp. salt
⅛ tsp. pepper

Using a large or electric frying pan heat the oil and add the onion, green pepper and mushrooms, reduce heat and gently saute 2 or 3 minutes.

Quickly pare eggplant and cut into ¾" slices and then into ¾" cubes. (Work fast for it quickly discolors.) At once add to frying pan along with the tomatoes peeled and chopped. Add salt and pepper, mix, cover and simmer 20 minutes.

Serve hot as a vegetable or chilled as a relish with a cold meat platter. A different conversation dish for a buffet meal.

A Tradition of Good Value and Service Since 1903

Saba's 72nd Anniversary Sale

Charge It! Use your optional credit account. New Accounts opened in minutes. CHARGEX

Dear Customer:

For over 70 years women of Victoria have looked to Saba's for the finest in fabrics and the first in fashions . . . and rightly so, because this is our specialty. We at Saba's have always had you in mind in all of our buying and merchandising plans. Our merchandise must suit your tastes and needs, and be sensibly priced. This was the philosophy of our founder and is our continuing pledge to the fourth generation of Vancouver and Victoria women we are now serving. As always, you are assured of Saba's very own friendly, personal service — a rarity in today's mad whirl of self service, but always appreciated by our customers. To the women of Victoria, thank you for 72 wonderful years of serving you, in your fabric and fashion needs.

Edgar Saba,
President

Personal Shopping Only Please
No Phone, Mail or
C.O.D. Orders

Sportswear

Brown Tweed Separates
Great travellers in easy-upkeep polyester interlock. Mix and match pants, vest, sweater, skirt pull-on or button-front jacket. Sizes 8 to 18.
Reg. 20.00 to 40.00
Anniversary Sale Price ..... 15.99 to 30.99

Polyester Knit Sportswear
Button front, tie belt jacket to co-ordinate with A-line skirt, pants and turtle neck sweater. Soft sage green tones. Sizes 8 to 18. Reg. 22.00 to 40.00
Anniversary Sale Price ..... 16.99 to 30.99

Long Sleeve Shirts
A variety of basic, tie front, or gathered yoke styles in the group. Textured polyester in assorted colours. Sizes 8 to 18. Reg. 14.00 to 16.00
Anniversary Sale Price 9.99

Hosiery, Foot Wear

Panty Hose by Burlington Cameo
Stock up on this famous maker panty hose—each pair individually boxed, all sheer with reinforced toe, excellent for busy days ahead and Christmas gifts. Colors: Beige, Tan, Maple and Coffee.
Short 5 ft. to 5 ft. 5 ins.—90 to 120 lbs.
Average 5'4" to 5'7" — 110-150 lbs.
Tall 5'7" to 6' — 140-180 lbs. Reg. 1.39 pair
Anniversary Sale ..... 6 pairs for 5.89

Dress Sheer Mesh Pantyhose
An excellent panty hose at a budget price. Reinforced panty and toe. Smooth fitting.
Anniversary Sale Price ..... 2 for 1.19

Ultra Petite Pantyhose
Perfect for the petite figure 4'6 to 5'2. All sheer, reinforced toe. In almost black, Caress, Sunspice.
Anniversary Sale Price, ea. ..... 69¢ 3 for 2.00

Super Support Hosiery
Ease tired legs with these nylon and Lycra Spandex support hose. In classic beige (neutral) or Starmist Taupe. Sizes 1, 2, 3, 4, 8½ to 12.
Anniversary Sale Price, pair 2.49

Glitter Hostess Slippers
Choose now for festive wear and appreciated gifts. Squash heel, cross vamp mules in gold or silver brocade, others in black satin. Sizes 5 to 9. 6.50 to 8.00 values.
Anniversary Sale Price, pr. 2.99

Lullabies Dearfoam Slippers
Cozy Bootee styles in machine washable nylon fleece. Pastels in small, medium and large. Discontinued styles. Reg. 4.50 and 5.00.
Anniversary Sale Price, pr. 2.49

Foundations

Warner's Panty Girdle
Jacquard power net. Cling leg and detachable garters. Beige. Average leg length. Sizes M.L.
Anniversary Sale Price 11.79

Warner Bras
The natural supporter, seamless, doubleknit, for smoothness under cling fabrics. White or beige. A 34-36, B and C 32-36.
Anniversary Sale Price 6.79
Lined Version, A & B 32-36.
Anniversary Sale Price 7.19

Jewellery

Chains, Bracelets, Rings, Pendants
For you, for gifts, a dazzling choice for fall accessorizing. Plain and stone set.
2.00 to 5.00

COATS and SUITS

Winter Coats, Special Purchase! Reg. 120.00
British tweeds and mohairs, herringbones, houndstooth checks and tweeds in black and white, beige, gold, blue green/royal. Sizes 10 to 18.
Anniversary Sale Price 89.00

2-Pce. Washable Pant Suits
Polyesters, acrylics, acrylic and modal, in styles and colours you'll like. Sizes 10 to 20. Reg. to 60.00
Anniversary Sale Price 33.00

Raccoon Trimmed Pant Coats
Acrylic sweater coats with detachable natural raccoon collars. Satin lined and interlined. Charcoal and brown. Sizes 8 to 14. Reg. 170.00.
Anniversary Sale Price 89.00

3-Pce. All Wool Pant Suits
An outstanding group of wool-marked imports from Hong Kong. Jacket, top, and pants are beautifully made and co-ordinated in fashion colours. Sizes 8 to 16. Reg. 135.00.
Anniversary Sale Price 90.00

Leather Coats—20% Off
Choose from any coat in our exclusive stock of fine leather fashions and we will take 20% off the ticket price. Regular length and pant coats in all the new important colours and styles. Reg. 160.00 to 270.00.
Anniversary Sale Price
128.00 to 216.00

Dresses

Imported Dresses, Pant Suits, ⅓ Off
All by well-known importers of better dresses and pantsuits. Sweater dresses and sets, two-piece longs with hand embroidered skirts, two and three-piece pantsuits. Many with matching suede trims. Popular fall and winter shades and pastels. Sizes 8 to 18. Reg. 66.00 to 172.00.
Anniversary Sale Price ..... 44.00 to 114.00

Fall and Winter Dresses by Canadian Makers, ⅓ Off
Jacket Dresses, Skirt Dresses, and others, by well known makers, for many and varied occasions. Prints, stripes and solids in vibrant and muted shades. Acrylics, polyesters and wool blends. Sizes 7 to 15 and 8 to 18. Reg. 45.00 to 75.00.
Anniversary Sale Price ..... 30.00 to 50.00

Christmas Samples
Imported Dresses, Pant Suits
Newest, for the coming holiday season. Exciting fashions at almost unbelievable savings. One of a kind sample imports, so shop early. Reg. 70.00 to 180.00.
Anniversary Sale Price 42.00 to 108.00

Junior Dresses
A group of sweater knits nd washable novelty fabrics. Sizes 5 to 15. Reg. to 45.00.
Anniversary Sale Price 21.00

Fashion Accessories

Telescopic Umbrellas
Unfurl to full-size quickly, easily, fold back compactly. Sturdy frames. Prints or plains with matching nylon case. Reg. 8.00
Anniversary Sale Price 6.99

Automatic Telescopic Umbrellas
Push-button opening. Plains and prints with matching nylon slip-on case. Reg. 14.00
Anniversary Sale Price 9.99

Slim and Swagger Umbrellas
Mostly Italian prints, some plains in this group of 10 and 16 rib umbrellas. Reg. 8.00 to 11.00.
Anniversary Sale Price 5.99

Lined Pigskin Gloves
Tailored, supple, warm, in cork coloured pigskin. Sizes 6½ to 7½. Reg. 14.00.
Anniversary Sale Price 10.99

Lined Leather Gloves
Warm and smart for chilly weather. Assorted styles, colours and sizes. Reg. 13.00.
Anniversary Sale Price 8.99

Sueded Pigskin Palm Gloves
Cashmere-acrylic backed, in fawn or grey. Reg. 7.00.
Anniversary Sale Price 3.99

Triangle Stoles and Shawls
6 styles in these versatile wraps of 100% acrylic with beautiful fringed edges. Choose black or white. Reg. 8.00 and 9.00.
Anniversary Sale Price 6.99

Lame Stoles and Shawls
Evening glamour, with a dash of glittery lame. Choose white with gold or silver, black with gold or silver, or plain gold, silver or black. Reg. 8.00 and 9.00.
Anniversary Sale Price 6.99

New Fall Scarves
An outstanding selection for quick, pretty accessorizing. Choose from 27" Acetate or Polyester prints, 27" silk prints, 21" and 27" Polyester plains, 27" Polyester Chiffon palins and oblong.
Reg. 3.00 to 8.00.
Anniversary Sale Price ..... 2.69 to 7.29

UNADVERTISED HANDBAG SPECIALS
Great finds for smart shoppers in all Saba's Handbag Departments

1130 Douglas St.
Victoria

Saba Bros Limited

Phone
384-0561

Lingerie, Robes

Cozy Long Gowns
Pretty, feminine or kooky fun styles in warm brushed acetate and nylon or flannelette. Assorted prints and plains. S.M.L.
Anniversary Sale Price 8.99

Briefs and Bikinis by Hanna
A name you know and like, in many styles, plain or fancy. Pastels, white and nude. S.M.L. Reg. 1.50.
Anniversary Sale Price ..... 99¢

Unadvertised Lingerie Specials
Excellent buys for smart shoppers. See them early!

Housecoats and Loungewear
Favorites in newest styles. Terries, brushed arnels, nylon jerseys. Small, medium, large. Many one of a kind. Be early, save for yourself and gifts.
⅓ OFF

Kiddies' Korner

Leading makers clearances. Great variety in limited quantities, broken sizes and colours. Top values for babies. Shop early!

Baby Cardigans by Scotties Beaverknit
Boys' and girls' styles in machine washable flat knits. Pastel-shades. Sizes 12, 18, 24 months. Reg. 2.98.
Anniversary Sale Price 1.99

Barruch Overalls, Jumpsuits
2-pce. overall, 1-pce. jumpsuit. 12, 18, 24 months. Reg. 10.98 to 12.98.
Anniversary Sale Price 6.99

Toddlers' Imported Knits
From Glynn Persy in 100% acrylic. 2 to 3x. Reg. 15.98 to 19.98.
Anniversary Sale Price
7.99 to 10.99

Dome-Leg Baby Overall
Red, navy or brown patterned. Sizes 12, 18, 24 months. Reg. 6.98.
Anniversary Sale Price 2.99

Baby Jumpsuits
One-piece with domed leg. Navy or red. Sizes 12 to 24 months. Reg. value 9.98.
Anniversary Sale Price 3.99

Hooded Terry Towel Sets
And decorative linens. White trimmed with yellow, blue and pink. Reg. 5.98.
Anniversary Sale Price 3.99

Toddlers' Terry Robes
Prints and stripes. 2 to 3x. Reg. 12.98.
Anniversary Sale Price 7.99

Toddlers' T-Shirts
Mock turtle neck with nylon zip. 65% polyester, 35% cotton. White only. 2 to 3x. Reg. 4.50.
Anniversary Sale Price 2.99

Maggie Muggins Pant Suits
Washable suede jacket with double knit acrylic pants. Beige top with brown pants, blue with navy pants, or pink with burgundy pants. 2 to 3x. Reg. 27.98.
Anniversary Sale, ½ Price 13.99

FAMILY CIRCLE

"Let's go over there, Mommy! That lady's givin' out free examples!"

DENNIS THE MENACE

"ALL RIGHT, CASANOVA... ONE MORE COMPLAINT AND YOU'VE *HAD* IT!"

"WHATEVER YOU'RE DOIN', *CUT IT OUT*!"

KISSES

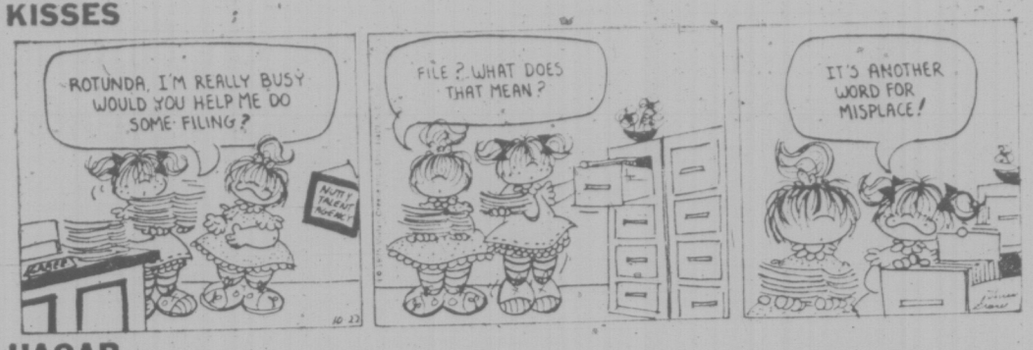

HAGAR

B.C.

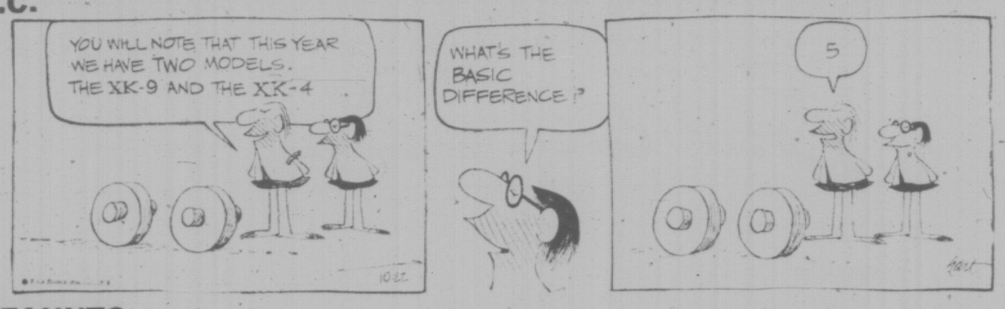

PEANUTS

WIZARD OF ID

MARK TRAIL

BROOM-HILDA

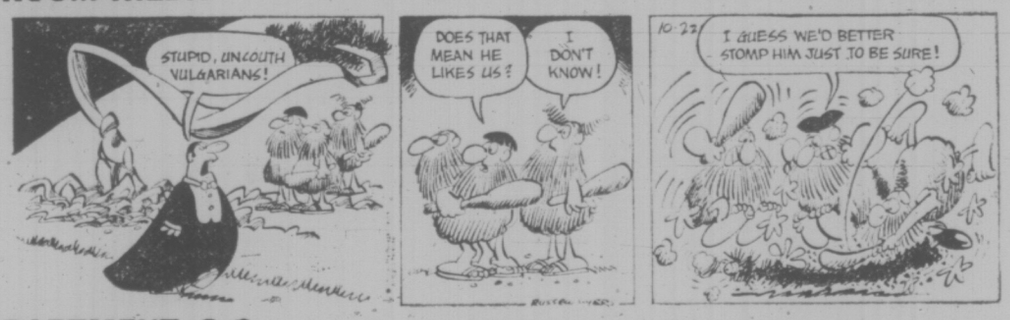

APARTMENT 3-G

NANCY

MISS PEACH

The Bridge Expert

By FRED KARPIN

Pre-emptive bids are defensive in purpose, with the objective being to deprive the opponents, should they be the prossessor of the strong hands, from interchanging informaiton at the low levels.

An example of the efficacy of the pre-emptive bid can be observed in today's deal, which arose in the Life Masters Pairs Championship of 1975. The bidding sequence presented below occurred at one of the tables.

North - South vulnerable. South deals.

NORTH
♠ A109
♥ AQJ87
♦ KQ10
♣ Q3

WEST	EAST
♠ KQ8752	♠ 64
♥ 10543	♥ 62
♦ 873	♦ AJ42
♣ –	♣ 97642

SOUTH
♠ J3
♥ K9
♦ 965
♣ AKJ1085

The bidding:

South	West	North	East
1♣	3♠	4♠	Pass
5♣	Pass	6♣	Pass
Pass	Pass		

Opening lead: King of ♠.

West's pre-emptive bid of three spades really stymied North. The latter was almost certain that his partnership could make a small slam, but there was just no room to find out whether the optimum contract was in clubs, hearts, or notrump. Of course a four-heart bid by North was out of the question, since South had the right to pass this game bid (which he surely would have done with his actual hand).

So North did the best he could by cue-bidding spades, West's bid suit. When South then rebid his clubs, North, with no real conviction, decided to bid the small slam in clubs. As is evident, 12 tricks were there for the taking: one spade, five hearts, and six clubs. As is also evident, the same 12 tricks could have been made at six notrump, which would have yielded a better score than six clubs.

To the best of my knowledge, only one pair arrived at a six notrump contract. But they reached this contract with no assurance that it was makeable.

When Sandy Trent and Sallie Johnson were sitting North and South respectively, Sandy managed to arrive at a six-heart contract, West having made a pre-emptive two spade overcall, rather than three spades. South had bid clubs twice during the auction, and West had doubled the six-heart contract.

Since the double of a slam contract calls for the lead of dummy's first-bid suit, North concluded that West was void of clubs, and would ruff the opening club lead. So she retreated to six notrump, with a prayer — and her prayer was answered when the contract turned out to be unbeatable.

CRYPTIC CROSSWORD

ANSWERS TO TUESDAY'S PUZZLE

Across:
6 Raiment
7 Aries
9 Roman
10 Cortege
12 Pretty smart
14 Grave charge
18 Antique
19 Revel
21 Steep
22 Fringes

Down:
1 Bacon
2 Impair
3 End
4 Pro team
5 Ledgers
8 Holy war
11 Stuck up
13 Granite
15 Veiled
16 Greens
17 Peter
20 Ore

CLUES

ACROSS

1. Cover with flags? (4)
3 A small pair avoids the first movements (8)
9 Lace with gin, perhaps, it's heavenly! (7)
10 Article on me is the subject (5)
11 Finish brilliantly in two languages (6-6)
13 Outcome of disorder in Ulster (6)
15 Change direction Southwest and veer awkwardly (6)
17 Am in act noted, perhaps, for being filthy (12)
20 A preference just the same (5)
21 A mean assessment (7)
22 Sign in and make an impression (8)
23 The responsibility we bear, apparently (4)

DOWN

1 Stand often taken by political speakers (8)
2 Five get a fever that's ill-defined (5)
4 Price change has a point in cookery instruction (6)
5 Infant prodigy is hardly to be wondered at (6,6)
6 She may turn out a good actress (7)
7 Throw light on a building (4)
8 Obstruct the mail in capitals (5,7)
12 Sewing aids with a point are unnecessary (8)
14 Sing outside now in wintry conditions (7)
16 Transfix with a new lamp that is put outside (6)
18 Insfruct those to follow (5)
19 Passable form of entertainment (4)

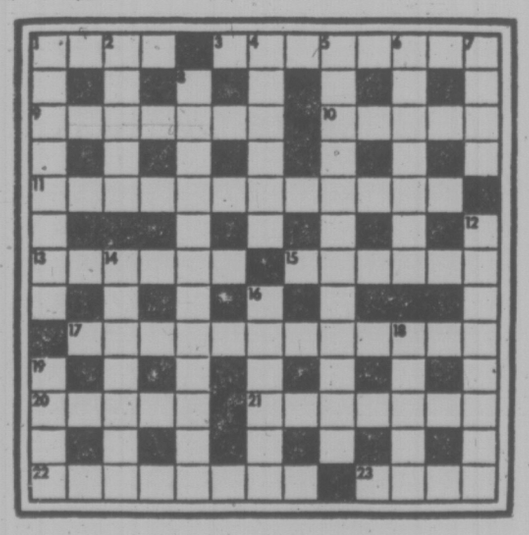

SOLUTION THURSDAY

LITTLE PEOPLE'S PUZZLE

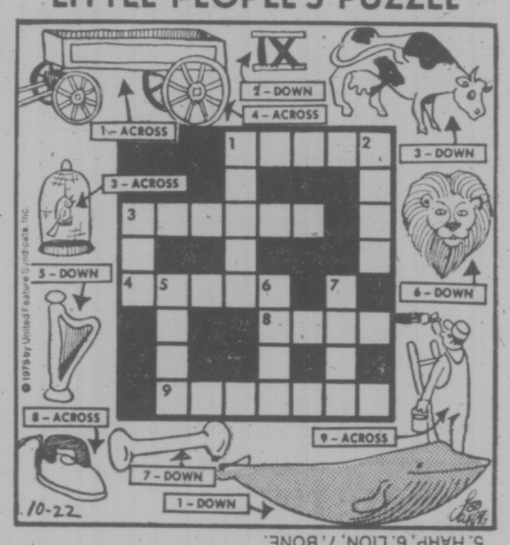

ANSWERS: ACROSS—1. WAGON, 3. CANARY, 4. WHEEL, 8. IRON, 9. PAINTER. DOWN—1. WHALE, 2. NINE, 3. COW, 5. HARP, 6. LION, 7. BONE.

YOUR HOROSCOPE

Astrological Forecast for Thursday, Oct. 23
By SYDNEY OMARR

ARIES (March 21 - April 19): Some messages, calls could be misplaced—or misinterpreted. Know it and check behind the scenes. You require confirmation in connection with special arrangement. Know it and protect your own interests.

TAURUS (April 20 - May 20): Money promises should not be taken too literally. Means do some double-checking. Obtain hint from Aries message. Highlight ability to ask the right questions. Satisfy curiosity. You are in stronger position than some would have you believe.

GEMINI (May 21 - June 20): Insist on obtaining rights, legal and otherwise. Opposition is not strong, is of paper tiger variety. Know it, be confident and let others understand that you are confident. Be specific about details, subtle nuances. Refuse to be "talked out" of convictions.

CANCER (June 21 - July 22): Be ready to face facts as they exist. Study Gemini message. Refuse to be frightened by innuendoes. Hold fast to principles. Keep promise to one who is temporarily handicapped, confined. Get going on program which could see you gaining wider recognition.

LEO (July 23 - Aug. 22): Friendship and family obligation might conflict. Be diplomatic; seek balance, intelligent compromise. Taurus, Libra individuals could figure prominently. Don't "go off" diet. Health resolutions are very important, especially today!

VIRGO (Aug. 23 - Sept. 22): Persons who think they know what's best for you could actually create problems. It's best to let it be known that you intend to live your own life. Some friends oppose each other and tend to get you in the middle of their disputes. Put a stop to it.

LIBRA (Sept. 23 - Oct. 22): Travel plans could be subject to change. You are given information which is "less than valid." Know it, have some humor about it and make some quick, decisive revisions. Show that you are responsible, capable of issuing and carrying out orders. Set a policy!

SCORPIO (Oct. 23 - Nov. 21): Finish rather than begin—put final touches on "important" project. Aries, Libra could figure prominently. People who share your interests will look to you for guidance. Study Libra message. Realize that your actions, statements could have long-range effects.

SAGITTARIUS (Nov. 22 - Dec. 21): Lie low. Play waiting game. Patience is your ally. Deceptive practice is in picutre. Be sure of legal procedures. Read fine print. Your "adviser" could be misinformed. Know it and say, "Hold it for a while!"

CAPRICORN (Dec. 22 - Jan. 19): Neighbor or relative could be "sniping." Means you may be victim of gossip, malicious or otherwise. Know it and protect your interests. Obtain valid hint from Virgo message. Be loyal to family interests, but refuse to bury your own right to exist.

AQUARIUS (Jan. 20 - Feb. 18): Be versatile. Don't feel there is only one way to achieve, move or communicate. Romance, social life—these tend to be accelerated. You get what you want but you change your mind about what you need. Don't lose sense of humor!

PISCES (Feb. 19 - March 20): Restrictions may be for your ultimate benefit. Avoid taking unnecessary risks with capital. Build slowly and on solid base. Plan which advocates skipping of details, essentials should be discarded. Know it and push aside temptation. You'll comprehend!

IF TODAY IS YOUR BIRTHDAY—You are intense, capable of expressing yourself in forthright, dynamic, graphic manner. You are argumentative, fond of change, travel and luxury. Gemini, Virgo persons play important roles in your life. New start made this year will prove beneficial. July was of special significance. You'll travel in November in connection with social activity.

FUN WITH FIGURES

By J. A. H. HUNTER

We have 4669 for the game today. One 9, two 66's, and one 4. Using all four each time, but no other digits at all, you form expressions for consecutive numbers from one up.

Any arithmetical signs may be used, but no summation or factorial symbols. Don't forget regular and repeater decimals, also powers and roots (no extra digits). For example, 69 pus 6 minus 4 is a solution for 71.

The limit without a break in continuity seems to be 135. I shall be glad to check solutions, and to offer hints to help in future games.

Yesterday's answer: JOG was 194.

B.C. Lone Exception In Pulp Shutdown?

SAINT JOHN, N.B. (CP) — An almost total shutdown of Canada's pulp and paper industry within two weeks was predicted today by Aurele Ferlatte, Atlantic regional vice-president of the Canadian Paperworkers Union (CPU).

Except for mills in British Columbia, where back-to-work legislation prohibits a strike, much of the industry is already closed, he said.

The shutdown will be virtually complete when about 5,000 workers at seven mills in the Atlantic provinces strike during the next two weeks, he said.

Speaking to reporters shortly after contract negotiations broke off with the MacMillan Rothesay mill in Saint John, Ferlatte said a strike would begin there "no later than" Thursday noon.

Ferlatte, who delayed his news conference an hour in a "last-ditch effort" to get a contract at MacMillan Rothesay, attacked the pulp and paper companies for building up large inventories in preparation for a strike rather than negotiating a settlement.

He said the companies, many of them "controlled from abroad or having massive international holdings, have formed a cartel to block attempts by the union to negotiate a fair settlement."

He praised a tentative agreement reached with Irving Pulp and Paper Ltd. of Saint John the first the CPU will sign during the current round of bargaining.

The one-year contract, effective from last May 1, raises the base wage rate 21 per cent to $5.91 an hour and provides for the continuation of a cost-of-living bonus, which increases one cent an hour for every .35 increase in the consumer price index. So far, the bonus has meant an extra 37 cents an hour for the Irving workers.

Ferlatte said the CPU was conscious of the federal government's wage and price controls, and did not ask for more because it feared the anti-inflation board might turn them down.

Justify Wage Hikes —Andras

MONTREAL (CP) — Striking pulp and paper workers will be forced to justify any wage settlements exceeding federal government regulations, Manpower Minister Robert Andras said Tuesday.

"You are wise to negotiate for as sound a settlement as possible," Andras told the annual meeting of the industrial relations section of the Canadian Pulp and Paper Association (CPPA), an employer organization.

Any settlements exceeding the guidelines will be taken before the federal government's anti-inflation review board. If the wage increases are not justified they will be reversed, he said.

Andras described such a measure as "rough justice."

WELFARE-JOB PROGRAM SET

TORONTO (CP) — A pilot project designed to encourage welfare recipients to seek employment is planned in three Ontario cities, James Taylor, community and social services minister, said Tuesday.

He said in an interview that agreements and paperwork setting up the project will be completed this month with representatives from Toronto, Peterborough and Ottawa.

The project will allow recipients to hold full-time jobs and still collect full benefits. The province and the municipality will share equally in the cost of the project.

Taylor said he initiated the project in response to the complaint by welfare recipitents that they would make less money working than they receive in benefits.

Under the project, the recipients will receive full benefits plus $100 of his wages and 25 per cent of the remainder of the wages.

FAIRWAY DISCOUNT HOUSE

Prices Effective: WED., THURS., FRI., SAT., Oct. 22, 23, 24, 25

LOW, LOW DISCOUNT PRICES!

WEEKDAYS 9-9 SUNDAYS 10-7

272 GORGE ROAD WEST — GORGE SHOPPING CENTRE

We Reserve the Right to Limit Quantities

Canada Grade A CROSS RIB ROAST ..... lb. 1.19

Canada Grade A CHUCK STEAK ..... lb. 99¢

New Zealand Spring Lamb ★ ★ SALE ★ ★

LEG-O-LAMB Whole or Butt Half ..... lb. 1.19

LEG-O-LAMB Shank Half ..... lb. 1.29

LAMB SHOULDER CHOPS lb. ..... 89¢

LAMB LOIN CHOPS lb. 1.49

LAMB SHOULDER Square Cut ..... lb. 79¢

BOLOGNA By the Piece ..... lb. 59¢

Fresh Whole Boiling FOWL Available Thursday lb. 29¢

Long Grain, Extra Fancy RICE 50-lb. Sack .... 12.99; 25-lb. Sack 6.79

Nabob Flavored ORANGE CRYSTALS For breakfast drink! ..... 7 3¼-oz. Pkgs. 1.00

Dad's Variety COOKIES 28-oz. Box 1.39

PEANUT BUTTER McColl's 48 oz. 1.99

Mcintosh—Economy Pack APPLES Per Box 2.29

Golden Ripe BANANAS 5 lbs. ..... 89¢

Fresh Ripe TOMATOES lb. ..... 29¢

Fresh LETTUCE 2 HEADS ..... 39¢

Aylmer TOMATOES 28-oz. Large Tin ..... 49¢

Kon-Tiki APPLE JUICE 48-oz. Large Tin ..... 47¢

Kon-Tiki Unsweetened GRAPEFRUIT JUICE 48-oz. Tin ..... 49¢

Cutcher's SHRIMPS 4¼-oz. Tin ..... 65¢

Fraser Valley 1st Grade BUTTER lb. 79¢ Limit 1 — With $15 Order or Over

Schweppes—26-oz. Bottle GINGER ALE 4 FOR 89¢ Plus Deposit — While Stocks Last

Delmonte Whole KERNEL CORN 3 12-oz. Tins 1.00

Delmonte—14-oz. Tins SWEET PEAS, CUT GREEN BEANS 3 for 1.00

MAZOLA OIL 100% Corn Oil, 24-oz. Bottle 99¢

Meadow Gold Grand ICE CREAM Large Pail 2.49

Blue Ribbon COFFEE ..... 1-lb. Bag 1.19

Royale PAPER TOWELS 2 Roll Pack 89¢

Royale—Small Box FACIAL TISSUES 3 for 89¢

Royale 2-Ply BATHROOM TISSUE 4-Roll Pack 99¢

Earthling Casuals

In suede or leather uppers. Available in black, navy, brown, tan and sand.

Sale Price 12.99

Woodward's Shoes, Main Floor.

Woodward's

Woodward's Mayfair, phone 386-3322.
Store Hours: 9:30 a.m.-5:30 p.m. Monday to Saturday.
Evening shopping Thursday and Friday 'til 9:00 p.m.

Special Customized Re-upholstery SALE

The difference between making do and looking smart. Bored with your old furniture? Then come on in and put on a happy face. See our great collection of upholstery fabrics. They have so much to offer in the way of interesting texture, color selection and design . . . and all at standout value! Remember that expert workmanship from Woodward's means guaranteed satisfaction.

• Stripping furniture to frame • Complete cord welting • New webbing where necessary • Wide selection of fabrics. (To replace cushions, also oversize furniture, skirts, wings, arm caps and loose back cushions extra charge.)

Complete prices by Estimate Only.
Phone today and have one of our Representatives call
NO OBLIGATION

Woodward's Draperies, Second Floor

Woodward's

Store Hours: 9:30 a.m.-5:30 p.m. Monday to Saturday. Evening shopping Thursday and Friday 'til 9:00 p.m.

Phillips Slams French TV Plans

VANCOUVER (CP)— Mayor Art Phillips said Tuesday he will ask Prime Minister Trudeau next week to intervene to prevent the proposed new French language television station from blanking out on cable TV the National Educational Television network station from Seattle.

Phillips said that as far as he is concerned it is the right of Vancouver residents to retain their present access to all three major United States television networks and to the NET station.

"To knock them off cable for a French channel in this community would make no sense at all," said Phillips.

However, Garth Pither, vice-president, engineering, for Premier Cablevision said no decision has yet been made as to which U.S. station will be knocked off the VHF dial to make room for a French language station.

Phillips said he is well aware his statement will be controversial "with the people in Ottawa" but said he believes it reflects the wish of the vast majority here.

Phillips said he had originally planned to meet Pierre Juneau about the cable television issue. However Juneau was defeated in a Quebec by-election and has resigned as Communicationns Minister.

The mayor said he will now take the matter up with Trudeau whom he is scheduled to meet Monday.

Biker Rights Backed

VANCOUVER (CP) — Canadian drivers should stop trying to run motorcycles and bicycles off the road, a Canada Safety Council official said Tuesday.

Stuart Munro told the council's national conference that drivers must accept motorcycles and bicycles as part of the traffic picture.

Munro is director of instructor training for the council's motorcycle training course.

"The difference in the European attitude is astonnishing," said Munro. "European drivers accept cycles.

"They give them special cycle paths, special parking spaces, welcome them as part of the scene."

Too often Canadian drivers act as if cyclists had no rights at all, he said.

$1M GIFT REJECTED

VANCOUVER (CP) — The Vancouver Park board has turned down a $1 million gift that would have funded a hugh new bird exhibit in the Stanley Park zoo.

Commissioners said they felt the zoo area was too congested for such a development, so they asked Mr. and Mrs. James Graham, to consider locating the aviary at some other park site

GILSON'S MEATS LTD.
MAYFAIR CENTRE 385-4742

GRASS FED BEEF

POT ROAST lb. 1.09
CHUCK STEAK lb. 89¢
T-BONE and SIRLOIN STEAK lb. 1.69
PRIME RIB ROAST lb. 1.19
CROSS RIB ROAST lb. 1.09
RUMP ROAST lb. 1.39
SHORT RIBS lb. 69¢
BARON of BEEF lb. 1.59
GROUND BEEF lb. 75¢

FREEZER BEEF
Cut, Wrapped and Frozen
SIDES A-1 lb. 1.09
HIND ¼s A-1 lb. 1.49
SIDES, Grass Fed lb. 89¢
HIND ¼s Grass Fed lb. 1.09

Sneered At: Drug Squad 11

VANCOUVER (CP) — Family members of former city police drug squad officers testified in British Columbia Supreme Court Tuesday that they were subjected to derisive and sneering comments and questions following a July, 1972, local television program which alleged officers were taking bribes.

Eleven former members of the drug squad are suing British Columbia Broadcasting System Ltd. and three B.C.-TV employees for libel on the basis of the broadcast.

An investigation within the police department following the program showed the accusation that senior officers were taking bribes were false, and the officers launched the legal action.

Gregory Simons, 20, son of detective Stan Simons, said that in the school year that started the following September, there were many derisive comments from fellow students regarding the show.

"Some friends said it in a joking manner, but many who were not friends made derogatory comments," said Simons.

Mrs. Violet Booth, the wife of detective Douglas Booth, said that in the days following the program she had phone calls from friends and relatives inquiring about the program.

"They (the calls) certainly weren't polite, and they upset me," said Mrs. Booth.

Detective Simons testified that at the time, his 14-year-old son once "got into a fist fight defending the honor of the police department," as a result of the television show.

"He asked me to quit my job because of the accusations and then dropped out of school when he started to lose his friends and then left home," said the officer.

Detective William Donald, who was a member of the drug squad at the time, said the allegations and the reaction they brought had an effect on his marriage.

He said the remarks and actions of some people built up friction between him and his wife, causing them to seek the assistance of a marriage counsellor.

Al Clapp, producer of the show, testified Tuesday that he felt he had co-operated with the police in revealing the nature of the charges made during the show by a woman who admitted she was a prostitute and drug addict.

He said that to his knowledge, the television station never made a public retraction after a police investigation cleared the officers.

The trial continues.

b.c. briefs

Teacher Salary Talks Adjourned for Ruling

VERNON (CP) Talks on a 20 per cent wage increase sought by teachers in the North Okanagan were adjourned Tuesday for two weeks to enable both sides to seek clarification of the new federal wage guidelines. A school board spokesman said the talks were a "pointless exercise" because of the uncertainty of the controls.

★ ★ ★

PENTICTON (CP) — RCMP are seaching for a suspect in connection with the death of Irene Arpe, 55, whose body was found Monday with hands and feet bound by rope.

★ ★ ★

VANCOUVER (CP) — Thomas Ignace, 36, and John Reynolds, 28, both of Vancouver, were committed for high court trial Tuesday charged with the Aug. 6 murder of Valentine Wurtz, 26.

★ ★ ★

PRINCE GEORGE (CP) — Gordon Gibson, leader of the British Columbia Liberal Party, says that Premier Barrett is being "intellectually dishonest" in criticizing the federal government's pogram of wage and price controls. Gibson said the premier is "waging a disgraceful sabotage campaign" against the program, and that if he feels there are inequities in it "he should do as premier (Robert) Bourassa of Quebec is doing and call the legislature into session to bring in measures that will improve the federal program."

★ ★ ★

HOPE (CP) — A rockslide on the Trans-Canada Highway about seven miles west of here was cleared Tuesday. The highway was closed Monday. RCMP said motorists had been detoured at Bridal Falls onto Highway 7 or Highway 9, bypassing Hope while the debris was being removed.

★ ★ ★

SURREY (CP) — David Gourlay, 27, of Richmond, was fined $400 and placed on two years probation after he pleaded guilty in provincial court to possession of a rifle for a purpose dangerous to the public peace and pointing a firearm. He was charged after he fired several shots in his suite last May before being talked out by police.

★ ★ ★

VANCOUVER (CP) — A report detailing a new British Columbia electoral map, with provision for up to seven additional legislature seats, will be submitted to the government in about a week. The report now is being prepared in private meetings by the redistribution commission appointed last July with T. J. Norris, a former Supreme Court judge, as its chairman. The Norris commission has held 31 public hearings in 30 different communities, receiving briefs and recommendations for electoral change from both politicians and members of the general public and terms of reference assigned to the commission require it to hand in its report no later than Oct. 31.

Bomb Probers to U.S.

VANCOUVER (CP) — Two special agents of the United States Postal Service left Vancouver Tuesday for Pittsburgh with fragments of the mail bomb that killed George Chatzispiros, 42, earlier this month. The fragments of the bomb which was mailed from Pittsburgh will be analyzed by experts in Washington, D.C. to see if there is any connection with other bombings in the U.S.

Architect Reinstated

VANCOUVER (CP) — A British Columbia Supreme Court judge overruled Tuesday an order by the Architectural Institute of B.C. which suspended architect Gerald Hamilton of Vancouver.

Hamilton was suspended Sept. 8 for at least six months when the archibectural council accepted the report of a four-member inquiry committee on a complaint that Hamilton had contravened an institute bylaw during an interview for a design contract.

The interview was held Feb. 18 at the invitation of Edmonton city officials on Hamilton's approval to the design of the city's commonwealth games stadium. During the interview the architect produced designs and technical data, a procedure the inquiry committee said was at odds with an AIBC bylaw.

As the architect employed by Vancouver developer, J. A. Reid, Hamilton was responsible for a series of design concepts for the former Reid Centre project which was to have been built on Wharf Street.

All the designs drew public criticism. Reid sold the property to the provincial government last year.

Stop, Look and Listen

European Spa's Great Fall Special

Includes full use of all fabulous exerice and relaxation facilities.

Just Say "Charge it"
CHARGEX

Facilities for Men and Women Ages 19 and Older

BUY 1, RECEIVE 2
Give the 2nd membership to a friend or keep it yourself!

2 MEMBERSHIPS for THE PRICE OF 1

You can shape up fast with European Spa's exercise equipment and nutritional guidance. What's more, you'll enjoy Canada's most complete and luxurious relaxation facilities . . . all yours right now — 2 memberships for the price of 1.

If you have a few curves or inches in the wrong places, an exclusive European Spa reducing and firming program is for you.

The shortest membership available is one year — $250.00. Cost per person would be $125.00 each on our 2 for 1 special!

An incentive will be offered for enrolling on your first visit.

European Spa
FITNESS CENTRES
CALL NOW, TODAY UNTIL 10 P.M.
595-5252

1570 Hillside Ave.
Hillside Shopping Centre

NANAIMO
754-2355
775 North Terminal

Woodward's Batteries for sure starts

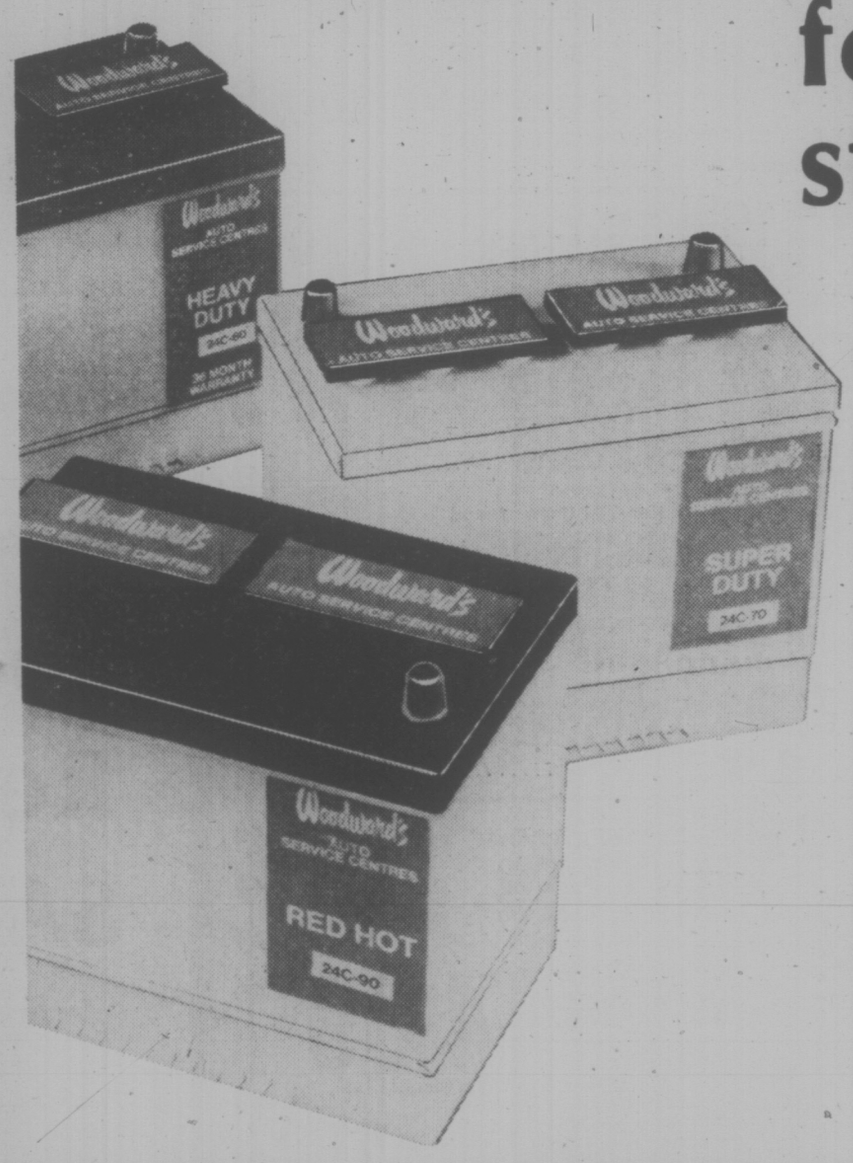

Get a jump on winter with Woodward's dependable batteries. Battery size of the following:

Length 10.25 Width 6.81 Height 8.88

60 Amp Heavy Duty
9 plates per cell. 36 month warranty.
Sale Price Exchanged, installed 29.88

70 Amp Super Duty
11 plates per cell. 50 month warranty.
Sale Price Exchanged, installed 34.88

90 Amp Red Hot
13 plates per cell. 60 month warranty.
Sale Price Exchanged, installed 37.88

Woodward's Auto Centre, Douglas St.

Add more to your home with color & design

Woodward's Interior Flat Latex
Top quality paint by Glidden gives a smooth, flat, soil-resistant finish. Dries in 20-30 minutes. No painty odour. In hundreds of modern custom-mixed colors.
Sale Price Qt. 2.99 Gal. 8.99

Woodward's Paints and Enamels
Paint for all interior or exterior surfaces. Alkyd and latex finishes for top protection. Choose from hundreds of modern custom-mixed colors.
Sale Price Qt. 3.49 Gal. 10.99

Mirro-Scene Panels
Can be installed and cleaned easily. Will expand and enlarge the look of any room. 14 beautiful scenes to choose from. Each panel covers 24"x36".
Sale Price ..... Box of 6 13.99

Mirror Tile
Adheres to any clean, flat, dry surface. Adds dimension to any room. Choose from gold vein or antique gold vein. Box of 12 tiles covers 36"x48".
Sale Price ..... Box of 12 9.99

Woodward's Paints, Main Floor

Woodward's Mayfair, phone 386-3322.
Store Hours: 9:30 a.m.-5:30 p.m. Monday to Saturday.
Evening shopping Thursday and Fridays 'til 9:00 p.m.

Woodward's

BREASTS REBUILT

TORONTO (CP) — Dr. Ralph Millard, a professor of plastic surgery at the University of Miami, Fla., said Tuesday that he has devised a surgical technique that can restore relatively normal appearance to breast cancer patients who have undergone mastectomies.

Dr. Millard told a convention of the American Society of Plastic and Reconstructive Surgery that if women knew that reconstruction of a breast was possible, it might eliminate some of the horror and fear about the operation.

It might also help the surgeon who performs the mastectomy because "he's the hero of cure but the villain of mutilation," he said.

Dr. Millard said a strip of skin and fat is taken from the abdomen, left attached at one end, and rolled into a tube with the other end attached to the area where the breast was.

When the end is firmly attached, with its own blood supply, the other end is severed from the abdomen and moved into the front of the armpit, he said.

The replanted skin and fat are later shaped into the form of a cup to support a silastic implant and a new nipple is created by the surgeon. The other breast is then tailored to match the reconstructed breast, he said.

Dr. Millard said the initial surgery on the abdomen may take five or six days in hospital but during most of the procedure the woman may remain at home. He said he has completed two breast reconstructions and has others in progress.

Dr. Paul Schnitman, assistant professor of prosthetic dentistry at the Harvard School of Dental Medicine, said surgeons should try to implant artificial teeth into the jawbone only when false teeth or other treatments are impossible.

Dr. Schnitman, a member of the Harvard implant and transplant research unit, said a metal frame implanted into the lower jawbone eventually becomes loose and creates loss of bone.

Eight Post Unions Called

WASHINGTON (WP) — The director of the U.S. federal Mediation and Conciliation Service has called the international presidents of eight unions involved in a labor dispute with The Washington Post to a meeting in his offices at 10 a.m. next Tuesday.

H. J. Usery said his agency was acting out of "a deep interest in the adverse impact of the dispute between The Washington Post Co. and several unions representing its employees."

Included among those asked to attend is Charles Perlick, president of The Newspaper Guild. Many Guild members at The Post have continued to work during the dispute after the local there voted three times not to respect picket lines established by the newspaper's pressmen.

In an earlier development, the U.S. Attorney's office here has asserted that members of The Post's pressmen's union are making "blind, indiscriminate and legally unwarranted" use of their Fifth Amendment rights against self-incrimination, and are obstructing a grand jury investigation into damage done at The Washington Post building early on Oct. 1.

The prosecutors made the unusually strong allegations in a motion filed with U.S. District Chief Judge William Jones, and asked him to require separate attorneys for each witness called before the grand jury.

The 21 members of the pressmen's union who have appeared before the grand jury all are represented by Sol Rosen, and 19 of them have invoked the Fifth Amendment even after being told they are not targets of the investigation, prosecutors said.

The two pressmen who testified merely said they had seen nothing, the prosecutors added.

Western FOOD
772 Goldstream Ave., Langford
AT WESTBROOK SHOPPING CENTRE

OPEN MON. TO FRI. 9 to 9 SAT. and SUN. 9 to 6

We Reserve the Right to Limit Quantities

FLETCHERS BOLOGNA or CHICKEN LOAF 16-oz. Pkg. Sliced 99¢

ARCTIC POWER Detergent King Size 5-lb. Box 2.29

IMPERIAL MARGARINE 3 lb. 1.69

Royal TOILET TISSUE 4 rolls 2-ply 99¢

YORK APPLE JUICE 2 48 oz. tins 99¢

BEEF HEARTS lb. 59¢

LIBBY'S TOMATO JUICE 48 oz. tin 59¢

RUMP ROUND OVEN ROAST Boneless Grade A lb. 1.59

UNION GARBAGE BAGS 20 heavy duty 1.89

Fresh Cut Up FRYERS Whole lb. 79¢

NALLEY'S MAYONNAISE 32-oz. 1.19

LARGE LOCAL LETTUCE 2 heads 29¢

CAMPBELL'S TOMATO SOUP 5 10-oz. Tins 99¢

FRESH JUICY ORANGES 5 lb. Bag 69¢

FRESH LOCAL TURNIPS lb. 9¢

Duffle up in true British fashion and save!

Men's Duffle Coat
Traditionally styled, the ¾-length Duffle Coat by Gloverall of England covers the cold weather scene in splendid style. Fine details include a toggle front closure and attached hood. In a marvellously warm blend of 80% wool/10% nylon/5% polyester/5% other fibres. Choose from solid shades of beige, navy or blue/grey. Sizes 38 to 44.
Sale Price 59.00

Woodward's Snorkle Parka
Just what the active man needs when the icy winds blow! Water-repellant and wind-proof, this parka has a 100% nylon outer shell, polyester fibre fill and 100% acrylic pile lined hood. Zipper front, with 4 front pockets and zipper pocket on sleeve. Navy or loden.
Sale Price 19.99

Woodward's Ski Jacket
Lightweight yet warm, this jacket features a rain-and-wind-resistant nylon outer shell with a cold-resistant fill of 60% down/40% feathers. Polyester fibre fill sleeve. Metal zipper. Snap-on hood. Blue, red or brown. Sizes S-M-L-XL. Specially priced for the start of the ski season!
Sale Price 27.99
Woodward's Men's Shops, Main Floor

Boys' warm jackets at savings!

Woodward's Racer Ski Jacket
A downhill winner, this racer style jacket features a maple leaf emblazoned on the chest. 100% nylon outer shell with polyester fibre fill lining. In navy or red.
Sizes 7-12 Sale Price 11.49
Sizes 14-20 Sale Price 13.49
Woodward's Boys' Shops, Main Floor

Woodward's Ski Jacket
Here's a great jacket for the cold outdoors. It's great protection, with a nylon outer shell and lining of 60% down/40% feathers. Jumbo metal zipper, hidden hood and storm cuffs. Navy, powder, red, royal and black. Sizes S.M.L.XL.
Sale Price 24.99

Woodward's

Woodward's Mayfair, phone 386-3322. Store Hours: 9:30 a.m.-5:30 p.m. Monday to Saturday. Evening shopping Thursday and Friday 'til 9:00 p.m.

OTTAWA OKAYS 7 TAKEOVERS

OTTAWA (FP) — The federal government has approved seven more foreign take-overs and refused one: The proposed acquisition by DeLaval Turbine Inc. of Princeton, N.J., of two related gear manufacturing and aircraft component companies and certain assets of a third related company in Cambridge, Ont.

As usual, the latest government decisions on take-overs do not list any reasons for the approvals and refusals, other than the takeover is or is not in the Canadian public interest.

DeLaval, which handles energy products, components, machining and engineering, had proposed to take-over Williams Machines Ltd., True-Forge Ltd., and certain assets of the material processing division of Havlik Enterrpises Ltd. All of the companies are located at the same address in Cambridge and all have the same president.

The decision to turn down the DeLaval take-over was approved by cabinet in September but was not included in a list of take-over approvals and refusals made by cabinet at the same time and released publically earlier this week.

In more recent cabinet decisions, the government has approved the following take-overs:

—The take-over by continental Can Co. of Canada Ltd. of Packaging Converters Ltd. of Scarborough.

—The take-over by Hayes-Dana Ltd., controlled by the U.S. company Dana Corp., of Byers Truck and Trailer Equipment Ltd. of Windsor.

—The take-over by Canadian Occidental Petroleum Ltd. of Squamish Chemicals Ltd.

—The take-over by Simpson Timber Co. Alberta Ltd., wholly owned by the U.S. company Simpson Timber Co., of the business carried on by Meunier Lumber Ltd. of Fox Creek, Alta.

—The take-over by Tricil Waste Management Ltd. of Lasalle Oil Carriers Inc. of Montreal, a company engaged in the collection and transport of liquid industrial wastes and waste lubricating oil. Tricil is controlled on a 50-50 joint venture basis by Trimac Ltd. of Calgary and Canadian Industries Ltd. of Montreal.

—The take-over by Diversified Products Corp. of Opelik, Alabama, of Nadco Health Equipment Ltd. of Malton.

—The take-over by Prentice Holding Co. Inc. of California of ownership and control of E. V. Prentice Co. Ltd. of Burnaby, B.C. a company involved in the sales and service of machinery for the woodworking industry.

OXFORD FOODS
271 COOK STREET
Open Daily 9-9; Sunday 10-7
Prices Effective
Wed., Oct. 22—Sat., Oct. 25
We Reserve The Right to Limit Quantities

Chase & Sanborn COFFEE	lb.	99¢
Maple Leaf WIENERS	lb.	69¢
CRISCO SHORTENING	3 lb. Tin	1.99
Nabob RASPBERRY JAM	48-oz. Tin	2.19
Ingersol CHEESE SPREAD	16-oz. Jar	1.29
Minute Maid Frozen ORANGE JUICE	12-oz. Tin	59¢
Citadel CORNED BEEF	12-oz. Tin	99¢
York FRUIT COCKTAIL	2 14-oz. Tins	79¢
Western Family TOMATO KETCHUP	32-oz. Bottle	99¢
Colonial CHOC. CHIP BISCUITS	2 lb. Bag	1.49
Hershey INSTANT CHOCOLATE	2 lb. Tins	1.49
Heinz KIDNEY BEANS	2 14-oz. Tins	69¢
FAB DETERGENT	5 lb. Box	1.79
PERFEX BLEACH	64-oz. Jug	59¢
SEEDLESS GRAPES	lb.	49¢
Local POTATOES	15 lb. Bag	99¢

BUY THE BASICS BY THE BOX

Men's Dress Shirts in Plains and Stripes
Woodward's own brand features smart styling at an outstandingly low price. In an easy-care blend of 65% polyester, 35% cotton, fashionable medium spread collar, long sleeves, button cuff. In colorful plains and stripes. Sizes 14½ to 17½.
Sale Price each 5.29
or four for 20.00

Men's Briefs Regular Rise Style
Styled by Harvey Woods for comfort, with a fine rib in a steri-septic blend of 80% combed cotton, 20% DuPont 420 nylon. Elasticized waistband and locked seams. Available in white and fashion colors. Size S.M.L.XL.
Sale Price each 1.79
or six for 10.00

Men's Briefs Low Rise Style
Quality briefs by Harvey Woods in a soft, fine rib knit of 80% combed cotton, 20% DuPont 420 nylon. Steri-septic treated for freshness. Locked seams with size and quality controlled waistband. In white and fashion colors. Size S.M.L.XL.
Sale Price each 1.79
or six for 10.00

Men's T-Shirts White and colored
Famous-make Harvey Woods short-sleeve T-shirts at savings. Steri-septic treated in a soft blend of 80% combed cotton, 20% DuPont 420 nylon. Taped reinforced neck and shoulders with seamless neckband. In white and fashion colors. S.M.L.XL.
Sale Price each 2.59
or six for 15.00

Men's Socks with "Stay-up" Leg
Made especially for Woodward's, these ankle-length socks feature a "stay-up" leg. Steri-septic treated, in a fine blend of 50% Kroy wool, 40% nylon, 10% Olefin. Fashion colors of black, blue, grey, green and brown. Stretch size 10-12.
Sale Price pair 1.59
or six for 9.00

Men's Ties in Fall's fashion tones
The finishing touch to a man's well-groomed appearance requires exactly the right tie. Select several from our fashionable neckwear in the latest width, newest designs in 100% polyester, with colorful plains and patterns to please.
Sale Price each 2.59
or two for 5.00

Charge it! A Woodward's credit plan makes shopping easy. Use your Woodward's account card to buy by the box now. If you haven't one, visit or phone any Woodward's Credit Office and arrange a plan to suit you.

A MAN'S WORLD Woodward's MEN'S SHOPS

Woodward's Mayfair, phone 386-3322. Store Hours: 9:30 a.m.-5:30 p.m. Monday to Saturday. Evening shopping Thursday and Friday 'til 9:00 p.m.

Victoria Times
WEDNESDAY, OCT. 22, 1975 37
FOURTH SECTION

'Thou Shalt Not' List Growing

The list of "thou shalt nots" in victoria's Sunday trading bylaw seems to be steadily growong, although individual members of city council continue to express concern about the possible ambiguities and vague definitions already in the legislation.

At Tuesday's caucus meeting of council, Ald. Mike Young served notice that he will present an amendment adding real estate sales and department stores to the list of commercial activities which should be prohibited on Sundays and public holidays.

But he said shoes should be deleted from the draft amendment to the city's trades licence bylaw, as clothing already has been discarded.

"The only thing that really irritates me is the people who direct the majority of their business to trading on the one day when no one else does," he told council.

"I am concerned about the people who say we don't give a darn how much we sell between Monday and Saturday, we want to promote Sunday.

"All their advertising is geared towards this . . . they are a very distinct band of traders."

Young recalled that about three months ago members of the Victoria Real Estate Board voluntarily agreed not to hold any "open house" sales on Sundays, but said already there are problems because some realtors don't abide by the policy.

Ald. Sam Bawlf, who otherwise still supports the bylaw's intent, questioned whether real estate selling should be included in the ban.

"The biggest single thing a citizen is going to have to acquire is his house," he noted. "This requires a good deal of thought and investment, and I think people should be afforded the maximum possible opportunity for comparison shopping."

After voicing concern last week about the possible conflicts and loopholes in the draft bylaw, Ald. Alf Hood raised similar doubts on this occasion.

He said council should give more thought to actual definitions. Building supplies, for example, could not be sold on Sundays under the bylaw's present form—but did that term embrace any items of hardware or electrical fixtures?

"These questions are going to be raised unless we are exactly sure what we mean," Hood warned.

Ald. Clyde Savage—opposed to the bylaw when it was first proposed by Mayor Peter Pollen several weeks ago, but absent from recent caucus debates on the matter due to convalescence—reiterated his opinion that a partial ban will be "unworkable."

"I say you either close Sunday down entirely or you leave it open," he said.

Ald. Malcolm Anderson pointed out that it's illogical for the city to legislate against Sunday commercialism when some of its own establishments, such as the Royal Theatre and the Memorial Arena, remain open.

"Perhaps the Victoria Symphony itself should be moved out of Sunday, because it can be argued that it keeps 100 people (members of the orchestra) away from their families on that day."

Earlier in the meeting Hal Dunn, proprietor of Hillside Hardware at 2680 Quadra, presented Pollen with a 720-name petition urging council to put the whole matter of Sunday retailing to a plebiscite.

The mayor's reply was that he doesn't believe in extensive use of the referendum technique. "People are elected to govern."

Candidates currently offering themselves for election to city council seem to have virtually no platform at all, Pollen observed. It would be refreshing to see them make a strong election issue on the basis of their support of or opposition to the bylaw.

With or without amendments, the bylaw is scheduled to be passed at the regular council meeting on Thursday next week.

If council chooses to, it can give fourth and final reading at a special meeting called within 24 hours; otherwise final approval would be delayed another two weeks.

Some Prices Dip During September

OTTAWA (CP) — Residents of Halifax, Thunder Bay, and Saint John enjoyed a slight decline in the cost of living during September while prices in Toronto were generally unchanged from August, Statistics Canada reported Tuesday.

The consumer price index dropped three-tenths of one per cent in Saint John, and one-tenth of one per cent in Halifax and Thunder Bay.

Prices in 10 other cities surveyed increased.

The highest jump was in Regina, where the price index was up 1.3 per cent from August.

In Vancouver, the jump was .9 of one per cent. Separate figures are not given for Victoria, but prices here are considered to be as high as or higher than those on the Lower Mainland.

The highest jump from the previous year was reported in St. John's, Nfld., where prices were up 12.4 per cent from September, 1974. The lowest 12 month increase was 9.5 per cent in Halifax. In Vancouver, the annual increase was 10.9 per cent.

The agency's 14-city survey measures price changes within the cities, but does not show where prices are the highest or lowest.

On a national basis, the September index was up two-tenths of one per cent from August with a 12-month rise of 10.6 per cent.

The national figures, released two weeks ago, attributed the moderation in the September rise to lower prices for food, particularly vegetables, and a slower rate of increase in other prices.

Food prices were down in all cities surveyed, and were the main factors in reducing the cost of living in the three cities and holding the line in Toronto.

The increases in other cities were due largely to higher prices for accommodation and, in some cities, higher prices for gasoline, fuel oil, electricity and natural gas.

The September increase in St. John's was two-tenths of one per cent.

The 12-month increase was 10.2 per cent in Toronto, 12 per cent in Saint John, 9.9 per cent in Thunder Bay, and 11.2 per cent in Regina.

The September rise in other cities: Saskatoon, one per cent; Ottawa, one-half of one per cent; Calgary, four-tenths of one per cent; Winnipeg, three-tenths of one per cent; Edmonton, two-tenths of one per cent; and both Quebec City and Montreal: one-tenth of one per cent.

A $1,000 THANK YOU . . .

The Greater Victoria public library's talking book circulation service for shut-ins in the district has received a $1,000 donation from a Victoria woman.

The woman, who has asked to remain anonymous, said the talking books gave her a new appreciation of literature.

Available to blind patrons and people so handicapped they cannot hold a book, the 134 talking books are taped on casettes by professional readers.

"You have no idea how I felt several years ago when I found I couldn't read after a lifetime of books," wrote the donor.

"I wondered just what I would do. And then the library brought books to me — talking books — and music on records through the shut-in service. They mean so very much to me.

"I've gained a new insight into a lot of books."

In addition to the talking books the library shut in service delivers regular books and books with large type as well as records and other materials. The service makes about 400 calls a month.

MONSTER PROTESTS SUBS

A 10-foot "monster" will roam downtown Victoria Friday afternoon.

Three members of the Survival Committee and Pacific Life Community will be the underpinnings of the papermache monster.

The group is protesting the proposed nuclear submarine base at Bangor, Wash., and has timed the arrival of the monster to mark United Nations Day.

After travelling through downtown the monster will arrive at the Legislative Buildings at about 3:30 p.m. to be tied up in red tape.

Spokesman David Jackman said his group hopes supporters will join the demonstration to protest the Bangor base, which his group asserts is in direct violation of the United Nations charter.

Supporters will be asked to add their signatures to a brief to be sent to the United Nations General Assembly.

The best to you from Palm.
Ice Cream.
PALM
PALM DAIRIES LIMITED

IGA
At Colwood Corners
1860 Island Highway
Prices Effective
Oct. 22, 23, 24, 25
Wednesday, Thursday, Friday, Saturday
OPEN 9-9 (INCLUDING SUNDAY)
We Reserve the right to Limit Quantities

BARON of BEEF Grass Fed, lb. 1.09
PORK STEAK lb. 1.09
PORK BUTT ROAST Boneless, lb. 1.19
BEEF LIVER lb. 69¢
BULK WIENERS No. 1, lb. 59¢
PORK SPARERIBS lb. 89¢
SURF DETERGENT 5-lb. Box 1.59
TEA BAGS Nabob 125's 1.89
FLAKED TUNA Four Star 6½-oz. Tin 55¢
ORANGE JUICE York 2 12-oz. Tins 89¢
ROSEBUD BEETS Aylmer 3 14-oz. Tins 79¢
PANCAKE SYRUP Nabob 32-oz. Bottle 99¢
LARGE EGGS Grade A, Dozen 87¢
ASSORTED BISCUITS Bader's 64-oz. Pkg. 2.39
SOFT MOIST CAT FOOD Dr. Ballard's 4 6-oz. Pkgs. 1.00
DOG FOOD Buster's 4 25½-oz. Tins 1.00
WHOLE TOMATOES Four Star 28-oz. Tin 53¢
ANGEL FOOD CAKE MIXES Little Dipper 12½-oz. Pkg. 73¢
CREAMED HONEY Alpha 2-lb. Tub 1.39
GRAPE JUICE Welch's 24-oz. Jar 69¢
LUNCHEON MEAT Ma Ling 12-oz. Tin 49¢
SPAGHETTI Heinz 3 14-oz. Tins 89¢
MARGARINE Blue Bonnet 3-lb. Pkg. 1.59
DEEP BROWN BEANS Libby's 14-oz. Tin 39¢
INSTANT COFFEE Nabob 10-oz. Jar 1.69
SUNLIGHT LIQUID 32-oz. 99¢
PINK GRAPEFRUIT Florida, 10 for 1.00
CARROTS 3-lb. Cello 33¢
CABBAGE, TURNIPS COOKING ONIONS lb. 9¢
McINTOSH APPLES B.C., 6 lbs. 1.00

Woolco™ TIRE AND AUTOMOTIVE CENTRE
SNOW TIRE CLOSE-OUT
OFFER EXPIRES OCTOBER 25, 1975

Hallmark CUSTOM SNOW
4 PLY NYLON CORD
$16
600 x 12 • 600 x 13 • 650 x 13
560 x 15 BLACKWALLS
• LONG WEARING DURABLE QUALITY
• 4 PLY NYLON FOR STRENGTH
• WIDE "78" SERIES DESIGN
SOME SIZES HAVE DIFFERENT TREAD PATTERNS

SIZE	BLACKWALL SALE PRICE	WHITEWALL SALE PRICE
600X12	$16.00	
600X13	16.00	$17.77
650X13	16.00	17.77
735X14	19.00	20.77
775X14	19.00	20.77
824X14	22.00	23.77
855X14	22.00	23.77
560X15	16.00	17.77
775X15	19.00	20.77
825X15	22.00	23.77
855X15	22.00	23.77
915X15	—	23.77

• No trade-in required
• No charge for tire mounting
• No freight charge

Every HALLMARK tire carries a lifetime guarantee against road hazards & Workmanship WITHOUT LIMIT TO MONTHS OR MILES AT NO EXTRA CHARGE

FRONT END ALIGNMENT 8.88
MOST NORTH AMERICAN CARS
For better steering and longer tire wear! Let our expert mechanics adjust caster, camber, toe, and repack outer front wheel bearings.

CUSTOM BATTERIES
One Low Price For Most Compact, Medium and Standard North American Cars
36 MONTH 28.88 installed with exchange
Dry charged for 3 years of dependable high performance power.
Series 01, 10L, 22F, 24, 24F
Sizes For Most North American Luxury Cars $33.88
Series 27, 27F

OUR MOST POPULAR 4 PLY POLYESTER CORD TIRE

SIZE	BLACKWALL SALE PRICE	WHITEWALL SALE PRICE
A78X13		22.20
E78X14	20.80	22.20
F78X14	23.20	24.60
G78X14	25.60	27.00
H78X14		29.40
G78X15	25.60	27.00
H78X15		29.40
L78X15		35.40

Hallmark PREMIUM 20% OFF
• OUTSTANDING WEAR • MILEAGE GUARANTEED •
30,000 MILES OR 30 MONTHS

WHEEL BALANCE & ROTATION SPECIAL
4 WHEELS $8
Price includes weights, complete suspension check, and tire rotation. Correct wheel balance prevents fast wearout of tires and front end parts.

8 TRACK STEREO 49.44
Illuminated channel indicator, fine tuning, head cleaner.
STEREO SPEAKER SET $13.44 8554PF

SUPER SPECIAL
FRAM OIL FILTER 1.76
Spin on or drop in types

SUPER SPECIAL
GAS LINE ANTI-FREEZE .22 6 oz.
Keeps gas lines from freezing

STP GAS TREATMENT .59
8 OZ. LIMIT 3
For better gas mileage

HEAVY DUTY SHOCK ABSORBER 7.88 each

SPARK PLUG WIRE SET 6.77
most 6 or 8 cylinder North American cars
No cutting required.

BATTERY BLANKET 6.91
Keeps battery warm for fast starts

RISLONE ENGINE TREATMENT 1.76 qt
Restores lost compression and power.

REVERSIBLE CUSHION 4.67
No. 20FP
Warm in winter, cool in summer. 18" X 36" size.

Woolco DEPARTMENT STORES
A DIVISION OF F. W. WOOLWORTH CO. LTD.
Town and Country Shopping Centre
Douglas Street and Saanich
PERSONAL SHOPPING ONLY, PLEASE!
Store Hours: Monday to Saturday 10 a.m. to 10 p.m.
BUY WITH CONFIDENCE
SATISFACTION GUARANTEED
REPLACEMENT OR YOUR MONEY REFUNDED

Mandarin $6,000 Hike Squeaked Ahead of Law

By VICTOR MACKIE
Times Ottawa Bureau

OTTAWA — Top-ranking deputy ministers in the federal government are now drawing down salaries of $66,000, incorporating an increase of $6,000 voted to them by the government shortly before it decided to embark on controls for wages and prices.

The increase for deputy ministers in the top rank of "DM3" category was recommended by the Task Force on Executive compensation in a report made last spring.

It called for "DM2s" or the second-highest category getting increases of $6,500 to boost them from $54,000 up to $60,500 and the "DM1s" being raised by $6,500 to $54,000.

The New Democratic Party has been informed that recommendations of the fourth report of the advisory group on executive compensation in the public service were acted on as recently as two weeks before the anti-inflation program was announced.

Treasury Board President Jean Chretien said the report of the advisory group was accepted by the government last July.

He did not know for sure when the orders-in-council were passed implementing the substantial new raises in pay for the high paid deputy ministers. New Democrat Lorne Nystrom said word the NDP had received is that some of the orders were passed hurriedly before the anti-inflation program was completed.

The NDP member sought in the commons without success to learn from Chretien when the orders were passed implementing the substantial raises in pay.

"It strikes me as being unfair that just weeks before this anti-inflation legislation was brought before the house the senior civil servants had been given authorization by the cabinet for very large increases in salaries. Many of these senior bureaucrats are the people who drafted the very legislation the house is now considering. That is very unfair," Nystrom said.

He said he had examined a copy of the report of the Advisory Group on Executive Compensation.

The report was given to the cabinet last April, authorized by the government in July and "the final authorization to grant the increase was signed only a few days ago for some of these public servants," according to Nystrom.

The NDP member said some of these substantial wage increases were approved by the cabinet only weeks before the same bureaucrats drafted the Anti-inflation White Paper.

In that White Paper at the lower end of the scale wage increases were fixed at a maximum of $600 while at the upper end of the scale no group could get more than $2,400.

Nystrom said this compared with the $6,000 and $6,500 pay raises the cabinet authorized for deputy ministers only weeks before.

The member said he will be placing on the order paper a series of questions to ascertain the scale of pay raises for the senior members of the public service granted recently, and when they were granted.

MERCURY WARNING PROPOSED

FORT ST. JAMES (CP) — Neil Hoy, the mayor of this village, has called for an education program to make people in the Pinchi Lake area near here aware of the dangers of eating mercury-polluted fish.

Biologists have determined that the mercury level found in fish at the lake is above the level permitted in Canada and above that recomfended by the World Health Organization.

Hoy said that an education program is needed to break local residents of their life-long habit of eating fish from the lake.

"People say they have been eating the fish all their lives and nothing has happened to them," said Hoy. "We need to give them enough good information that they are fully aware of the dangers."

Increased Drilling Predicted

VANCOUVER (CP) — The British Columbia Petroleum Corp. expects increased drilling activity to result from new natural gas contracts presented to gas producers in Calgary.

George Lechner, president and chief executive officer of the corporation said he believes the new contracts will result in at least 48 drilling rigs operatnng in northeastern B.C. this winter at Oct. 8 there were three.

"We've had indications of a good winter, so it will be good news for Fort St. John and Fort Nelson," he said. "Our present head count is that 24 rigs now are committed and there will be 24 more if the contracts are signed by Nov. 1. One rig can drill up to four wells in the season, depending on location and depth."

For the past two years B.C. has been unable to meet its export contract due to a shortage of production.

At the same time drilling activity has dropped due to low field prices and a federal-provincial tax confrontation.

Car Sales Unaffected By Gov't

CALGARY (CP) — The federal government's wage and price guidelines should not affect the near-record selling year being projected by the automotive industry for 1976, says C. O. Hurley, president of Chrysler Canada Ltd.

Here for the dealer show of 1976 Chrysler models, Hurley expects 1976 sales to be four to five per cent above this year.

If this occurs, it would mean the sale of 950,000 cars and about 300,000 trucks, which would be about equal the record sales of 1974.

Hurley said the guidelines announced Monday would not hinder sales because the latent build-up of disposable income in the national economy during the last few months which will be manifested in the future as consumer spending power.

However, he said that any move by the government to restrict credit would have a serious impact on the industry.

$1,000 Grab By Gabby Women

BRADFORD, Pa. (UPI) — Eight women, apparently armed only with the gift of gab, robbed a supermarket during the weekend of about $1,000 in cash.

According to police, six of the wome nentered Sal's & Sons market Satuday night and occupied sales clerks with discussions of food prices and other subjects.

Meanwhile, two others went into the market office, one of them persuaded the cashier to walk with her to the back of the store for some reason while the other scooped up about $1,000 in cash, police said.

The eight women drove away in two cars, one of which had a Georgia licence plate, police said.

CABINET DECISION SOON ON TRIO IN DEATH ROW

OTTAWA (CP) — The cabinet will decide this week on the fate of three killers all on the loose as a result of weaknesses in the criminal justice system when they shot policemen to death.

The circumstances of their freedom illustrate why the government intends to tighten the bail and parole systems to create more "peace and security in the streets."

John Francis Connearney, scheduled to be hanged in Montreal's Bordeaux Jail Friday, was an escapee from a Rhode Island prison when he killed Lasalle policeman Richard Larente during a shoot-out in 1973.

Rene Vaillancourt was out on bail for other alleged offences when he shot Toronto constable Leslie Maitland after a bank robbery.

Real Chartrand was out on "temporary leave" from Quebec's Pinel Institute, where he was serving a penitentiary sentence, when he shot Constable Gabriel Labelle during a bank robbery in Ste. Therese, Que., in 1973.

Vaillancourt is scheduled to be hanged at Toronto's Don Jail and Chartrand is scheduled to go to the gallows at Bordeaux Jail. The date for both is Oct. 31.

However, the cabinet likely will not allow these three hangings to take place until it announces its policy on capital punishment, probably in mid-November.

A bill for total abolition of capital punishment is expected. Meanwhile, the sentences can be stayed until a later date, or commuted to life imprisonment.

Although Connearney had escaped from a U.S. prison, there have been enough escapes from Canadian prisons to create an uneasy public.

Chartrand had been transferred from Archambault maximum security penitentiary north of Montreal for psychiatric treatment at the Pinel Institute, where he was given "temporary leaves" as part of what was described as an experimental program.

He killed the Ste. Therese policeman while out on one of these leaves despite the fact that the National Parole Board had not only refused him parole a few weeks before but had recommended that he be returned to Archambault and given no more leaves, a parole board member says.

Chartrand's jury unanimously recommended clemency after hearing testimony about his release.

Nine of the Connearney jurors recommended clemency and three were opposed.

Two jurors in the Vaillancourt case recommended clemency and the rest made no recommendation.

'Open Mike' To Be Probed

By VICTOR MACKIE
Times Ottawa Bureau

OTTAWA — Justice Minister Ron Basford will consider whether the anti-bugging law in Canada was broken by the media when it published private remarks made by United States Secretary of State Henry Kissinger at a Canadian government state dinner here last week.

He told the house an investigation into the circumstances surrounding the "mystery of the open mike" has been launched by External Affairs Minister Allan MacEachen.

When that inquiry has been concluded the cabinet will have a complete picture of what transpired. Then the justice minister will consider the "legal consequences that flow from that."

Eldon Woolliams (PC—Calgary North) raised the question in the Commons. He suggested the justice minister review sections of the Criminal Code dealing with a possible offence whereby a private communication has been interception by mechanical devices and such conversation was reported and made public. This was contrary to the Criminal Code, the Calgary member suggested. It would call for a penalty of not less than a maximum of two years.

Woolliams suggested that the justice minister look at a precedent set in the city of Calgary when a similar situation developed. It involved the recording of a private conversation on a tape recorder and it was subsequently reported on the radio and in the press.

Charges were laid in that Calgary case. It infringed on the privacy of the individual under such circumstances, said the Calgary member.

Basford promised to direct the Calgary precedent to the attention of his officials in the justice department.

ON SALE OCTOBER 22nd to 25th-WHILE QUANTITIES LAST

K mart

Gives Satisfaction Always!

THE LEISURE SUIT... EXPERTLY TAILORED FOR CASUAL COMFORT AT A TERRIFIC PRICE!

He'll look dressed up but feel at ease! Leisure suit has shirt style jacket with button front and pockets. Pants are regular dress style. Plain or fancy knit.

BOYS' (7-10) K mart Price 15.66

BOYS' (12-18) K mart Price 18.66

GATHER AN ARMFUL OF REAL VALUE

100% Acrylic pull-overs with popular raglan sleeves in Navy, Brown, Beige or Green. Boys' 8-16.

K mart Price 2.66

POLYESTER LONG SLEEVE DRESS SHIRT

Great shirts shaped for masculine, smooth good looks! Blue, Navy, Beige or Chocolate. Men's 14½-17.

K mart Price 4.62

BOYS' 8-18 BLUE DENIM SPORT SHIRTS

A sport shirt to fit your looks at a price to fit your budget! Cotton Chambray Denim Blue colour shirt. Boys' 8-18.

K mart Price 3.48

ASSORTED YOUNG MEN'S SPORT SHIRTS

Made of easy-care 90% Acetate 10% Nylon blend in a good assortment of prints and colours Small-Medium-Large.

K mart Price 9.77

HIT THE ROAD WITH THIS SOFT SIDED LUGGAGE SET!

Perfect travelling companions! Durable soft-sided luggage with figure 8 handles comes in Blue or Brown colour.

K mart Price 50.65 a set

SUPER FAST SUPER GLUE

Super strong glue bonds in seconds! Clear and permanent!

K mart Price 1.57 a tube

WOODGRAIN FILING CABINET

Ideal for keeping bills and documents! Approx. 12½" x 5½" x 10"

K mart Price 3.87

DEMA STEMWARE IMPORTED FROM ENGLAND!

K mart Price

A sparkling assortment of fine quality, clear English glassware at this one unbelievably low price!

3 for 1.17

UNIVERSITY HEIGHTS SHOPPING CENTRE, 3986 SHELBOURNE, VICTORIA, B.C.

'Threat To Press Freedom'

SAO PAULO, Brazil (AP) — An official of the Inter-American Press Association (IAPA) said today that freedom of the press in the Western Hemisphere is threatened more now than ever before.

In a report presented at the annual six-day meeting of the IAPA, German Ornes, chairman of the group's committee on freedom of the press, said publications throughout the hemisphere are plagued by dictatorial control, censorship, the threat of legal sanctions, extreme labor demands, terrorism and proposals to create official information agencies.

"Since the majority of the nations of our continent won their independence, the American press has never gone through such a deep crisis as that which it now faces," said Ornes, who is also editor of the newspaper El Caribe in Santo Domingo, the capital of the Dominican Republic.

"The irony of the situation is that most American constitutions still recognize the inalienable right to free expression of thought.

"In a good part of America, there is no doubt that this right — which is the very basis of all civil liberties — is totally ignored or severely limited by censorship, self-censorship, fear or frustration."

Ornes said newspapers in the U.S. as well as in Latin America are subject to pressures that could "result in the destruction or muzzling of a free press."

"U.S. newsmen now live under a threat of harsh legal sanctions if they refuse to reveal their sources of information," he said.

"The right of journalists to protect their sources is recognized in the legislation of many states, but it is not recognized by U.S. federal law and a majority of the courts."

A final report by Ornes' committee on freedom of the press will be discussed Friday, the last day of the meeting.

Reserves Found

OSLO (Reuter) — Test results from a well in the Statfjord field in the north Sea have confirmed it is one of the largest offshore oil reserves in the world, oil experts said. The oil directorate said the well in the Norwegian section of the North Sea showed a production of 6,225 barrels a day. The Statfjord group is 50-per-cent owned by Statoil, a Norwegian state-owned company, with participation by Mobil, Conoco Norway, Esso Exploration Norway, A-S Norske Shell and Saga Amoco.

386-2121
Monday through Saturday
8 a.m. to 6 p.m.

CLASSIFIED ADVERTISING

Vancouver Island's Largest Shopping Centre in Print

386-2121
Monday through Saturday
8 a.m. to 6 p.m.

CLASSIFICATION INDEX

VITAL STATISTICS
1 Births
8 Cards of Thanks
5 Deaths and Funerals
9 In Memoriams
10 Funeral Directors
11 Monuments

NOTICES
14 Announcements
15 Coming Events and Meetings
16 Catering, Banquets and Reception Rooms
17 Restaurants
18 Places to Visit
20 Lost and Found

EMPLOYMENT
21 Help Wanted—General
22 Office Help
23 Skilled Trades
24 Sales Persons and Agents
25 Teachers
26 Part Time—Temporary Help
30 Situations Wanted

BUSINESS SERVICES AND DIRECTORY
36 Business Services and Directory

PERSONAL SERVICES
33 Bands, Musicians and Orchestras
40 Business Personals
43 Dancing
42 Education
71 Music Teachers
39 Personals
32 Trade Schools
38 Travel

MERCHANDISING
83 Aircraft
117 Antiques
78 Bicycles
80 Boats and Marine
65 Building Supplies
93 Cameras, Supplies and Photo Finishing
127 Chicks, Poultry, Hatching Eggs, Supplies
135 Farm Implements
12 Florists
60 Fuel
97 Furniture
120 Garden Supplies
99 Groceries, Meat and Produce
130 Heavy Equipment and Machinery
128 Livestock, Supplies and Events
100 Miscellaneous for Sale
103 Miscellaneous Wanted
109 Miscellaneous to Rent
77 Motorcycles
70 Musical Instruments
125 Pets and Supplies
96 Ranges, Stoves and Furnaces
92 Sporting Goods
115 Swaps
63 Timber
98 TV, Stereo, Radio Sales and Service
112 Wanted to Rent, Miscellaneous
116 Coins and Stamps

AUTOMOTIVE
115 Automobile Financing and Insurance
164 Auto Body and Painting
162 Auto Repairs, Service and Towing
168 Campers, Trailers and Motor Homes
166 Cars and Trucks Wanted
150 Cars for Sale
151 Sports, Import Cars
148 Lease Vehicles
169 Mobile Homes and Parks
149 New Car Directory
160 Parts, Accessories
158 Tires
154 Trucks and Buses
156 U-Drive and Auto Washing

ACCOMMODATION
185 Convalescent and Rest Homes
175 Hotels
178 Summer Homes, Cottages and Resorts
181 Tourist Accommodation

RENTAL
201 Apartments to Rent, Furnished
200 Apartments to Rent, Unfurnished
202 Furniture to Rent
203 Apartments Wanted
206 Duplexes to Rent
207 Duplexes Wanted to Rent
215 Halls, Warehouses, Stores and Offices to Rent
127 Housekeeping Rooms to Rent
199 Housekeeping Rooms Wanted
211 Houses to Rent, Furnished
210 Houses to Rent, Unfurnished
212 Houses Wanted to Rent
190 Room and Board
191 Room and Board Wanted
193 Rooms to Rent
194 Rooms Wanted

FINANCIAL
155 Automobile Financing and Insurance
233 Mortgage Loans and Insurance
234 Mortgages for Sale
230 Personal Loans and Insurance
235 Wanted to Borrow

REAL ESTATE
280 Acreage for Sale and Wanted
240 Business Opportunities
241 Business Opportunities Wanted
247 Commercial or Industrial Properties
258 Condominiums and Townhouses
253 Country Homes and Properties
270 Exchange Real Estate
290 Farms for Sale and Wanted
263 Garages for Sale, Rent, Wanted
293 Gulf Island Properties
250 Houses for Sale
265 Houses Wanted to Buy
295 Listings Cancelled
268 Listings Wanted
271 Lots for Sale
294 Mainland and Out-of-Province Properties
273 Property for Sale
274 Property Wanted
244 Revenue Property
245 Revenue Properties Wanted
285 Up-Island Properties
256 Waterfront Properties
300 Churches

TERMS OF PUBLICATION

The Victoria Press Ltd. shall not be liable for non-insertion of any advertisement beyond the amount paid for such advertisement.

In the event of an error occuring the liability of Victoria Press Ltd. shall not exceed the charge for the space actually occupied by the item in question.

All claims on error in publication shall be made within 12 hours thereafter and if not made shall not be considered. No claim will be allowed for more than one incorrect insertion nor for errors not affecting the value of the advertisement.

All estimates of cost are approximate. Advertisers will be charged with space actually used.

All advertising copy will be subject to the approval of the Victoria Press Ltd., who reserve the right in its sole discretion to classify, reject or insert copy furnished.

All advertisments must comply with the British Columbia Human Rights act. This act states no advertisement may state or imply a preference, limitation, or specification on the basis of an applicant's race, religion, colour, marital status, ancestry, place of origin, age, or sex (unless the matter relates to the maintenance of public decency AND prior approval has been obtained through the Human Rights Branch).

While every endeavour will be made to forward replies to box numbers to the advertiser as soon as possible, we accept no liability in respect or loss or damage alleged to arisen through either failure or delay in forwarding such replies, however caused, whether by negligence or otherwise.

NOTICE OF COPYRIGHT

Full complete and sole copyright in any advertisement produced by Victoria Press Ltd. is vested in and belongs to Victoria Press Ltd.; provided, however, that copyright IN THAT PART AND THAT PART ONLY of any such advertisement consisting of illustrations, borders, signatures or similar components which is, or are, supplied to Victoria Press Ltd. by the advertiser in the form of engravings matrices, casts, etc., and incorporated in said advertisement shall remain in and belongs to the advertiser

SUBSCRIPTION RATES

Wherever carrier service is maintained, $4.00 per month.

By mail — Canada, $5.00 per month, $14.50 per 3 months, $28.00 per 6 months, $55.00 per year. United States, $5.25 per month. Sunday Only — Canada, 35c per copy. United States, 40c per copy. Commonwealth and Foreign rates on request.

Mail subscriptions are payable in advance.

Authorized as second class mail. Post Office Department, Ottawa. Member Audit Bureau of Circulations.

CIRCULATION REPRESENTATIVES

Duncan, Chemainus—P. J. Rogers 746-6181
Nanaimo 753-2766
Lake Cowichan—Mrs. R. A. Nilsen 749-3156

1 BIRTHS

CAMERON — Ted (Albert Edward) and Sandra (Comrie) are happy to announce the arrival of their first born, a son, Albert Edward IV (Ward) 7 lbs., 7 ozs. on October 11, 1975. A first grandchild for Roy and Gwen Comrie; a fourth for Hank (Albert Edward) and Jo Cameron. Thanks to Drs. C. Morin, J. Sturmwind, M. Morrison, Gerry, and the Royal Jubilee maternity staff. Special thanks and good luck to Dr. A. B. Allen.

DYKES—Born to Tom and Selina, a girl, Courtney Lee, 7 lbs., 9 oz. on Oct. 20, 1975. Thanks to Dr. Murray Morrison and the maternity staff at the Jubilee. Special thanks to Vicki Kuhl re Lamaze Classes and to Tom for his coaching.

GERICKE—Born to Mr. and Mrs. P. C. Gericke, 374 Gemini Drive, Victoria, at Jubilee Hospital on October 8, 1975 a daughter. Giving praise and thanksgiving to God, Joan and Peter Gericke are so happy to announce the birth of their daughter, Krista Nadine, born on her daddy's birthday, October 8, 1975. They wish to thank Dr. R. R. Forsie and his personal staff, the Jubilee Hospital staff, and all who so thoughtfully sent cards, flowers, and gifts.

PARSONS — Born to Brad and Jan, a boy, Wade Allan, 8 lbs. 1 oz. on October 12, 1975. Thanks to Dr. Graham-Marr and staff at Victoria General Hospital.

5 DEATHS and FUNERALS

ARSCOTT — Lillian Beatrice of Victoria, B.C., peacefully at Victoria General Hospital on Oct. 20, 1975, age 74 years. Survived by her loving husband, Bert; also her brother, Frank, of Saskatoon.
Private Cremation. Flowers gratefully declined, donations may be made to the Canadian Cancer Society. Arrangements through the Memorial Society of B.C. and First Memorial Services Ltd.

DENTON — In Ladysmith, B.C., on October 18, 1975, Mrs. Anne Joclyn Denton, aged 56 years, born in Winnipeg, Manitoba, late residence, 117 First Ave., Ladysmith, B.C., formerly of Victoria, B.C. for many years. She leaves her husband, Herbert, at home; her son, Don Smith, Prince George, B.C.; her daughter, Susanne Smith, Victoria, B.C.; four grandchildren; brothers, Walter Ritchie and Louie Ritchie and her sisters, Vickie Ritchie and Mrs. G. (Dorothy) Scholz.
Service will be held in the Sands Mortuary Limited "Memorial Chapel of Chimes" on Thursday, October 23, 1975 at 3:00 p.m. Rev. John Travis officiating. Flowers gratefully declined. Those so desiring may contribute to the B.C. Heart Foundation, 1008 Blanshard St., Victoria, B.C.
SANDS—VICTORIA

DUNAWAY — On October 20, 1975, in Victoria, Mrs. Florence Dunaway aged 47 years of 934 McCaskill St., a native daughter. She leaves her husband, Harold P.; two sons, Michael and Russell at home; two sisters, Mrs. Hope Virginia Berry and Mrs. A. (Georgina) Lutz of Victoria.
Funeral service in McCall Bros. Chapel, Johnson and Vancouver Sts. on Thursday, Oct. 23 at 10:15 a.m. (Flowers gratefully declined. Friends, if desired, may donate to the charity of their choice.)

GRIFFITH—Irene Myrtle Lucinda Griffith, beloved wife of Allan Griffith, in her 70th year in Lachute, Quebec., Oct. 17, 1975. She leaves her husband, son and daughter-in-law, Rexford and Joan Griffith, Lachute, Quebec; daughter and son-in-law Marina and Keith Russell, Amherst, N.S.; daughter and son-in-law Eunice and Stan Shortt, Victoria, B.C.; sisters Lillian Pollock, Lachute, Quebec, And Margaret Krietzer, Summerland, B.C.; brother Ben Rogers, Halifax, N.S., and nine grandchildren.

McLEAN—To be with his Lord and his son Bruce, on October 17, 1975, in Victoria, Dr. Herman A. McLean, aged 79 years of 1146 View St. formerly of Esperanza, V.I. Our dear Dad and loving husband has left his wife Marion; three sons, Max of Indianapolis, Donnel in Taiwan and Garth of Vancouver; four daughters, Mrs. R. (Shirley) Sutherland, Terrace, B.C. Miss Dorothea McLean, Tahsis; Mrs. S. (Lois) Hooks of Victoria and Mrs. H. (Ruth) Glaze of Terrace, B.C.; 14 grandchildren; also two brothers and three sisters. He was a Medical Missionary serving on the West Coast of B.C. and V.I.
Funeral services will be held on Thursday, October 23, 1975 at 3 p.m. in McCall Bros. Floral Chapel. (Flowers gratefully declined. Donations, if desired, may be made to the Nootka Mission, c-o the Rev. Earl Johnson, Esperanza; B1P1X0 via Tahsis).

RODIE — Margaret of Victoria, B.C. at Resthaven Hospital on October 20, 1975 survived by her son, Jack (Vancouver); her daughter, Mrs. V. Cowx (Victoria); also two grandsons and six great-grandchildren in Montreal and Vancouver.
Private funeral. Flowers gratefully declined. Arrangements through the Memorial Society of B.C. and First Memorial Services Ltd.

8 CARD OF THANKS

We wish to express our sincere thanks to the many friends and relatives and business associates who gave their kindness, sympathy and beautiful floral offerings, and donations to the cancer fund, and the many cards and letters during the illness and death of our beloved husband and father, Chuck Miller. Special thanks to Rev. J. Rae Allen for the wonderful service and to Mr. Jock Dunbar for his beautiful solo. The Lords Prayer, and to the pall bearers. Thanks to the Doctors and Nurses at the Victoria General Hospital and to Mr. G. McCall and staff for their kindnesses. — Mrs. Betty Miller, Linda and Peter.

9 IN MEMORIAM

HORNE — In loving memory of our brother, Gerald, who passed away Nov. 18, 1968.
A heart of gold stopped beating,
Hard working hands at rest.
God broke our hearts to prove to us
He only takes the best.
—Always remembered by his sisters and brothers.

JENKIN — In loving memory of our darling brother "Dick," who passed away suddenly October 22, 1969.
We who loved you sadly miss you,
As it dawns another year
In our lonely hours of thinking,
Thoughts of you are ever near.
—Ever remembered by his sisters, Helen Cook, and Katie Tait.

NUTTALL — In loving memory of Anne Nuttall, who passed away October 22, 1973, and James Nuttall, who predeceased her May 22, 1949.
Beyond the sunset, O glad reunion,
With our dear loved ones who've gone before
In that fair homeland we'll know no parting
Beyond the sunset forever more.
—Always remembered and sadly missed. The Family.

SHAMBROOK — In loving memory of a dear dad and grandfather, William Shambrook, who went to sleep October 22, 1972.
His memory is as dear today,
As in the hour he passed away.
—Always remembered by his daughter Amy and grandson Donald Hocking.

ATTENTION Victoria Press Advertisers

For the duration of the postal dispute, it would be appreciated if advertising accounts could be paid at the Victoria Press Office at
2621 Douglas Street, Victoria, B.C.,
or, if more convenient to any branch of the Bank of Nova Scotia in Greater Victoria upon presentation of statement.

Thank you for your co-operation.
Victoria Press Limited.

Victoria Times — The Daily Colonist

SHAMBROOK—In loving memory of my husband, William Shambrook, who passed away October 22, 1972.
What would I give to clasp his hand,
His happy face to see.
To hear his voice and see his smile
That meant so much to me.
—Sadly missed by his loving wife, Mary.

SHAMBROOK—William, in loving memory of dad who passed away October 22, 1972.
Always remembered in our hearts.
—Son Alf, daughter-in-law Tip and good friend George McGee.

THEY SHALL GROW NOT OLD, AS WE WHO ARE LEFT GROW OLD. AGE SHALL NOT WEARY THEM, NOR THE YEARS CONDEMN. AT THE GOING DOWN OF THE SUN, AND IN THE MORNING, WE WILL REMEMBER THEM.
—WITH GRATITUDE, SANDS.

10 FUNERAL DIRECTORS

McCall's
THURSDAY
DUNAWAY, Mrs. Florence 10:15 a.m.—FLORAL CHAPEL
SANKEY, Mrs. Edith Elizabeth Graveside 2:00 p.m.—VANCOUVER MASONIC CEMETERY, North Burnaby
McLEAN, Dr. Herman Alexander 3:00 p.m.—FLORAL CHAPEL
FRIDAY
SHANNON, Mrs. Margaret (Margo) Mary 2:00 p.m.—FLORAL CHAPEL
TO BE ANNOUNCED
WALSH, Mr. Percy
BALL, Mr. Richard B.
McCALL BROS.
Floral Funeral Chapels
385-4465

Sands
SERVING VANCOUVER ISLAND
WE CARE
Dedicated to service
Sensible Prices
SANDS FUNERAL CHAPELS
VICTORIA 388-5155
SIDNEY 656-2932
COLWOOD 478-3821
DUNCAN 746-5212
LADYSMITH 245-2331
NANAIMO 753-2032
Your seven community Chapels. Independently Family Owned and Controlled. Sands since 1912.

INTERNATIONAL FLIGHT CARE
Specializing in forwarding to or from anywhere
WORLD WIDE FUNERAL INFORMATION SERVICE
call collect
or cable
"Mortuary Victoria"
A Division of Sands
VICTORIA, 388-5155
SIDNEY, 656-2932
COLWOOD, 478-3821
DUNCAN, 746-5212
LADYSMITH, 245-2331
NANAIMO, 753-2032
Removal and Service Arrangement
Covering Vancouver Island
A Division of Sands

CUNNINGHAM FUNERAL CHAPEL
(Formerly Chaplin's)
1155 Fort Street
Phone 384-5512 or 384-8626
Offering dignified moderate service for all. Geo. S. Cunningham, owner, manager.

HAYWARD'S THOMSON & IRVING
Funeral Chapels
1625 Quadra St.
384-2612 — 386-3505
Superior Service Since 1867

FIRST MEMORIAL SERVICES
Serving the Public and Exclusive Undertakers for the Memorial Society of B.C. 658-5244.

11 MONUMENTALS

STEWART MONUMENTAL Works Ltd.
ESTABLISHED 1896
Memorial of Distinction
Marble fireplace and tabletops
1403 May St. 384-3452

MORTIMER'S MONUMENTS
ESTABLISHED 1877
"The Finest in Craftsmanship"
633 DAVID ST. 383-6421

14 ANNOUNCEMENTS

VICTORIA SYMPHONY
748 Johnson St.
Christmas Presentation of the Messiah
Dec. 14-15th
ANNOUNCEMENT
Season ticket subscribers will be given first priority on tickets up to 31st October. Single tickets on sale from Nov. 1st. Phone 385-6515.

15 COMING EVENTS and MEETINGS

Victoria Canadian Mental Health Association Auxiliary
BAZAAR
OCT. 25, 1 P.M. - 4 P.M.
Memorial Hall
Christ Church Cathedral
Vancouver St.
Tea Sponsored By
Preceptor Laureate
Chapter Beta Sigma Phi

C.N.I.B. COFFEE PARTY
The Women's Auxiliary to the Canadian National Institute for the Blind is sponsoring a COFFEE PARTY to be held at the C.N.I.B. Centre, 1609 Blanshard Street, on Friday, October 24, from 11 a.m. to 2 p.m.
Proceeds will be used to purchase aids for the Blind of Greater Victoria. Please come and bring a friend.

VICTORIA CITY KENNEL CLUB
Fun Match for Purebred dogs Sunday, Oct. 26. Brentwood Hall. Entries taken 11-12 noon. refreshments available. Information 652-1789.

RUMMAGE SALE SAT. OCT. 25, 9780 Fourth St. Sidney. Sidney Eckancar Center 10 a.m.-4 p.m.

SELL IT FAST CLASSIFIED Through DIAL 386-2121

15 COMING EVENTS and MEETINGS

Boxing Club
BINGO
THURSDAY
Esquimalt Legion
10 GAMES
$30 or More
6 GAMES
$50 or More
20th Game
$200
EARLY BIRD 7 P.M.
FREE BUS TO TOWN
OVER $1400
PAID OUT LAST WEEK

OVER $700
In Prizes Last Week
ST. JOSEPH'S
BINGO
CHURCH HALL
745 W. BURNSIDE
479-7413
EVERY WEDNESDAY NIGHT
5 EARLY BIRD GAMES—7:00
25c A CARD, 5 for $1.00
20 REGULAR GAMES—7:30
6 CARDS $2.00
$15 or more a game
5 EXTRA GAMES
25c a card, 5 for $1.00
LOTS OF PARKING
CONCESSIONS
DOOR PRIZES
OVER $700
In Prizes Last Week

ESQUIMALT COMMUNITY SPORTS ASSOCIATION
BINGO
EVERY WEDNESDAY
RECREATION CENTRE
527 Fraser Street
Early Bird Games 6:30
20 Regular Games 7 p.m.
$1 Admission
DOOR PRIZE

HORNET BINGO
7 P.M.
O.A.P. HALL
100 GOV'T
6 CARDS, $2
20 REGULAR GAMES
18 MIN. $20
1 GAME $50
1 GAME $100
5 EXTRA GAMES
5 CARDS $1

ROYAL CANADIAN LEGION, PRO Patria Branch 31, Ladies Auxiliary, Garage Sale, Sunday, October 26, 12 noon to 5 p.m. 607 Niagara St. James Bay. Donations and enquire 388-6953.

RUMMAGE SALE, CENTENNIAL church, 649 Gorge Rd., Saturday Oct. 25, 9:30 a.m.

16 CATERING, BANQUETS and RECEPTION ROOMS

CREATIVE CATERING
Operating from the Army, Navy Club Banquet Hall.
—Weddings, Banquets Special Events. Available for club or business meetings.
—Special rates for early Xmas bookings.
385-2711 Mon.-Fri.
9 a.m.-5 p.m.

20 LOST and FOUND

LOST—7 MONTH OLD PUPPY. Cross between Golden Lab and Spaniel. Tan with white patches. Female. Answers to the name of "Tye." Lower McKenzie Ave. area. 382-3101 before 5 p.m., 479-9183 after 5 p.m.

LOST — LARGE RED CHANGE purse, near Fort and Foul Bay. Contents of great sentimental value. Reward. 592-3092 after 5 p.m.

LOST SINCE OCTOBER 6TH grey male tabby cat, 3 years old. Answers to Chopper. Vacinity of Victoria High School, maybe in Windsor Road area. 386-3451. Ask for Paul Carter.

REWARD
Lost: Alexander Parakeet, green bird with red bill, black ring around neck. Vicinity Beacon Hill Park. Phone anytime, 384-8631.

LOST OVER 2 WEEKS. FEMALE Sealpoint Siamese answers to Kim. Centennial Park area, Saanichton, reward. 652-2284.

FOUND: WHITE AND ORANGE kitten, Leslie Drive, Quadra and Tattersal area. 388-7232.

LOST: MEN'S HORN RIMMED glasses Friday on Menzies St. 642-5015.

LOST — BLACK AND WHITE neutered male cat since Oct. 11. Wishart Elementary area 478-8593.

LOST — BROWN WALLET WITH identification papers etc. Mr. A. Williams. 383-4929.

LOST — BROWN LEATHER WALLET, please return, cash is yours. 382-9307.

LOST MONDAY, SALMON DIP net, Metchosin Road. Phone 478-4095 or 478-2247.

21 HELP WANTED GENERAL

ADVERTISEMENTS IN THIS CLASSIFICATION MUST COMPLY WITH THE BRITISH COLUMBIA HUMAN RIGHTS ACT

CAPABLE MIDDLE AGED housekeeper for couple in modern city home. Live-in, 5-day week, good wages, references. Victoria Press, Box 616.

BABYSITTER, MATURE, RELIable in my home, Fairfield area. Own transportation, 2-year-old and 3-year-old. 384-5487 and 385-6486, after 5.

WANTED: A NANNA FOR MY two boys ages 6 and 8, to live in and help with light housework. Plenty of free time. 383-2308 or 386-3833, ask for Mrs. L. Slater.

DINING ROOM WAITRESS-waiter, for night shift only. Apply Peacock Restaurant, Sidney, B.C., after 4:30 p.m.

LOVING LADY TO CARE FOR 3 school age children while parents occasionally away. Must drive. 658-5673.

MOVING COMPANY REQUIRES full-time driver and part-time swampers. Experience preferred. Apply 338 Davida Avenue.

EXPERIENCED SALAD PERSON required. Please apply in person. Plaza Restaurant, 1175 Douglas.

TAP-PERSON; WAITER-waitress wanted. Phone 478-8395.

BABYSITTER WANTED, MY home, Monday-Friday. 383-7883.

21 HELP WANTED GENERAL

PROFITABLE PART-TIME BUSINESS
Housewives, pensioners and senior students, there is an opening coming available soon to deliver an adult size Daily Colonist route in the Cook St., Quadra area. Profits $120 per month. Must have means of transporting papers. Please contact Mr. Seal, 383-4111.

HOUSEWIVES OR PENSIONERS
A reliable adult is required to deliver the Daily Colonist in a local Hospital. Time involved approx. 1½ to 2 hours, monthly profits range from $150 to $175. Contact Mr. Fox, 383-4111, Colonist Circulation.

AVON
VICTORIA IS THE TOPS
NEED EXTRA $$$ TO MAKE CHRISTMAS MERRIER? Earn them as an Avon Representative. Sell beautiful gifts, jewelry, cosmetics, more. I'll show you how. Call Miss Binder, 384-7345.

BUILDING SUPPLY SALES
requires high calibre salesperson. Must have previous building or hardware retail sales experience. Hours 9-5:30, no evenings. Top earnings and full benefits. We also have an opening for a part time retail sales person. Phone Mrs. Louise Dick 386-3211 for appointment.

PERSONAL CARE FACILITY REQUIRES HOUSEKEEPING AIDES APPLY TO VICTORIA PRESS BOX 806.

BUSINESSMAN AND AUTHOR requires reliable girl, on a part-time basis, who is capable of typing manuscripts accurately from tape. Overseas trip on research expeditions will be paid on monthly rate. Your written resume should include employment background, references, marital status, hobbies and interests, salary expected, etc. Victoria Press, Box 800.

YOUNG ADULTS
Here is a terrific opportunity to enter the field of public relations. Our company needs people to train for an interesting career in the Escort Services. Join a new and growing company. All applications will be answered promptly. Reply in writing to Victoria Press, Box 733.

HAIRDRESSERS! WE HAVE A position for a full-time or part-time operator in a busy Salon. Pleasant working conditions. If you want a solid permanent well paid position, call to arrange an interview. Daytime 479-3360, evenings 592-4694.

LIVE-IN HOMEMAKERS
Opportunities for semi-retired ladies to help their local communities. Your experience need by HEALTH CARE SERVICES UP-JOHN LIMITED. Call us at 388-6639 Monday - Friday, 9 - 4:30.

WANTED RESIDENT CARE-taker for senior citizen housing project. 158 suites, downtown location, duties to commence Dec. 1, 1975. Reply stating experience and salary expected, Victoria Press, Box 783.

EXPERIENCED WAITERS, waitresses, busboys, permanent, part-time relief work. Apply in person only, Mr. Monsour, Red Lion Motor Inn between 2 to 3 p.m. or after 6, Tuesday through Saturday.

ZELLERS LTD.
Required immediately, commissioned sales person for furniture and appliance department. This is a full time position and offers a complete range of company benefits. Apply in person.

PERSON WANTED FOR PERMANENT position working on campers and trailers. Must have experience working with tools. Apply in own handwriting stating age and ability. Victoria Press Box 795.

COLLECTION OFFICER
Minimum 1 year background in collection field, salary commensurate with experience. For interview please call Mr. Baughman 382-8261 Beneficial Finance Co.

PERMANENT LIVE IN COMPANIONS and housekeepers needed. Various assignments available. For more information call Medox 388-4612 24 hr. phone service.

NIGHT JANITOR POSITION available immediately for responsible person, must be bondable, starting wage $3.00 per hour. Contact Mr. Watling, 345 Quebec St.

IMMEDIATE VACANCY FOR the position of manager Nanaimo Curling Rink. Submit resume and salary expected to Box 328, Nanaimo, B.C. before Oct. 30, 1975.

WANTED IMMEDIATELY, QUALIfied TV technician. Salary will be discussed. List references in reply to Victoria Press Box 807.

RELIABLE BABYSITTER WANTed my home for active 9 month old, open school area, 4 to 8 hours per day. 595-7372.

BABYSITTER FOR OCCASIONAL evenings and weekends. 2 children Glanford Agnes area. 479-8324, after 6 p.m.

FULL-TIME AND PART-TIME taxi and limousine drivers wanted. We will train you. Apply C and C Taxi, 585 Pandora(anytime.

QUIET LADY, BETWEEN 55-65, as live-in housekeeper, to elderly widower, with home on Rockland Ave. 383-0266.

BABYSITTER WANTED, THREE hours a day, Johnson-Fernwood area. 595-6019.

BABYSITTER NEEDED, 5 DAYS a week. For 2 children. James Bay area. 388-7614.

22 OFFICE HELP

ADVERTISEMENTS IN THIS CLASSIFICATION MUST COMPLY WITH THE BRITISH COLUMBIA HUMAN RIGHTS ACT

EXPERIENCED LEGAL SECRETary required for senior position in wills and estates. Shorthand essential. $800 to start. 386-9021.

BOOKKEEPER WITH TYPING and shorthand for small office. State experience to Victoria Press Box 769.

CERTIFIED DENTAL ASSISTANT needed immediately for chair-side assisting, please phone 592-2494 between 8 - 4:30.

PART TIME BOOKKEEPER RECeptionist for auto body shop office call 386-3588.

22 OFFICE HELP

SECRETARIES!
Here's the one!
You'll be working with 6 realtors, co-ordinating their activities, issuing correspondence, arranging appointments, etc., and also working with the mortgage division. You'll need a good telephone personality, experience with dictaphone equipment, good typing speed, (IBM Selectric), and enthusiasm. Salary negotiable. Excellent crew and working conditons. Reply in confidence. Victoria Press Box 778.

BOOKKEEPER
Excellent firm of chartered accountants—must be fully qualified. Books to trial balance—preparation of financial statements—payroll, etc. Pleasant personality and neat appearance required to deal with their valued clients. Congenial and modern downtown office. Salary $800 plus. Previous experience in accountants office preferred. Drake Personnel, 1175 Douglas, 385-3425.

SENIOR ACCOUNTANT
Aggressive, sales-minded individaul with banking or related experience required to supervise a staff of 7. Unlimited potential for advancement in Vancouver Islands largest Credit Union. Phone Ted Wright 383-8215 or 383-8345. West Coast Savings Credit Union.

LEGAL SECRETARY
2-3 yrs. experience required for some relief conveyancing, wills, corporation, annual reports, etc. Must be flexible with good typing and shorthand for this congenial office. Salary $700-$800. Drake Personnel, 1275 Douglas St., 385-3425.

ARE YOU THE EXPERIENCED dental receptionist we need, if you combine energy, enthusiasm and a super personality with that experience and are searching for a new challenge in a modern busy two-dentist practice please phone 595-6607 between 5 - 6 p.m.

GIRL FRIDAY FOR TYPING OFfice work, reception, for 3 p.m.-11 p.m. shift, Monday through Friday. Must be congenial and have outgoing personality. Apply Victoria Press, Box 794. State salary expected.

CLERK TYPIST
Busy real estate office, good accurate typing, 50-60 wpm. Pleasant personality. Previous office experience. Salary $550-$575. Drake Personnel, 1175 Douglas St. 385-3425.

OFFICE TRAINED DENTAL ASsistant-receptionist, to work 2-3 days per week in Sooke. Replies to Victoria Press Box 740 or in case of postal strike leave message 652-2521.

EXPERIENCED DENTAL ASSIStant required immediately. Ability to take radiograph and apply rubberdam essential. $600 plus. 386-6754.

SECRETARY BOOKKEEPING required, must have previous office experience and good typing skills, shorthand an asset, $610 to start. 386-6754.

EXPERIENCED LEGAL SECREtary for pleasant downtown office. General legal with some conveyancing. $650 - $800 depending on experience. 386-9021.

EXPERIENCED BANK TELLER required for small pleasant office. Tuesday to Saturday. Salary negotiable. 386-9021.

23 SKILLED TRADES

ADVERTISEMENTS IN THIS CLASSIFICATION MUST COMPLY WITH THE BRITISH COLUMBIA HUMAN RIGHTS ACT

AUTOBODY PERSON
Thomas Plimley Ltd. requires the services of a fully qualified person. Excellent working conditions, the latest in equipment plus fringe benefits. Contact Ralph Phillips, 382-8121.

SHIPWRIGHT-JOINER
We are looking for a fully experienced person, with minimum of 4 years recent experience in boat work consisting of bulk head installation, cabinet work, installation interior fitting, some fiberglass experience necessary. Familiar with sail — power boats and be familiar with general interior layout. This person should be able to work with or without supervision and be able to turn out quality work. Reliability and punctuality a must. This is a permanent position, to right person. Wages open to negotiation, depending on experience. Call 743-5422 for appointment.

EXPERIENCED PARTSPERSON required immediately. GM dealer. Usual company benefits. Phone parts manager, McKay Pontiac Buick Ltd., 7711 MacLeod Trail, Calgary, Alberta, 253-2222.

THOMAS PLIMLEY LTD REquires experienced automotive parts person. Fringe benefits. Apply John Phillips, Parts Manager.

REQUIRED: EXPERIENCED aluminum siding applicator, permanent employment on contract basis. Top rates. 388-7868.

ELECTRICIANS NEEDED ON Vancouver Island, experienced in wiring with Loomex. Phone 245-3311.

AUTOMOBILE MECHANIC EXperienced in all phases of repairs. B. Madsen Motors Ltd. 2691 Sooke Rd., Glen Lake. 478-5214.

BRICKLAYER WANTED AND block layer. Mill Bay Masonry Ltd., 743-5871 or 743-5395.

EXPERIENCED CARPENTERS wanted. 384-1711 after hours 478-1983.

FRAMING CARPENTER WANTed, wages to suit, 592-7013.

NON-UNION JOURNEYMAN electrician wanted. 383-4664.

24 SALES PERSONS and AGENTS

ADVERTISEMENTS IN THIS CLASSIFICATION MUST COMPLY WITH THE BRITISH COLUMBIA HUMAN RIGHTS ACT

Selling Life Insurance Only?
Here's an opportunity for a Licenced Life Insurance Agent to join a modern Insurance and Real Estate Office. We'll supply the desk, leads and office services, you supply the desire and ability to produce all lines. Reply in confidence, stating experience to Victoria Press, Box 784.

NEW EXCITING PRODUCT
Sales people wanted to sell new product. Commissions paid on completion of order (could be same day). Not door to door. Equal opportunity ad. Call for appointment or apply in person, Red Lion Inn, Room 107 — 385-3366, Mr. Barry between 10 a.m. and 3 p.m.

SALESPERSONS
Progressive and expanding Insurance Agency requires an aggressive salesperson. The right person will be familiar with personal lines and Life Insurance and have some Commercial backaround. Reply in confidence stating experience to Victoria Press Box 785.

VICTORIA RV CENTRE
requires professional sales persons for the largest RV sales lot in Canada. Contact Glen Lockhart, sales manager, 478-8377, 1080 Goldstream Ave.

SALESPERSONS REQUIRED. good remuneration, preferably own car, work your own hours. 478-2624.

CLOTHING STORE HAS VAcancy for sales people. Only those with experience in selling clothes need apply. 592-6090.

24 SALES PERSONS and AGENTS

WHITTOME'S OFFER
Licensed Real Estate Salespeople.
1—Top Commission Rates plus a sales bonus plan.
2—Fine office to work from with lots of free parking.
3—No management competition.
4—In office training plus lots of help in listing, appraisal and putting sales together.
5—A proven Guranteed purchase plan.
6—National Referral Service through Realcare Ltd., with agencies in over 150 Canadian cities and towns.
7—Work with a staff of friendly competent salespeople.
Phone or come in today. 479-1667
Jack Kenner, F.R.I.R.I. (B.C.)
4520 W. Saanich Road
J. H. Whittome and Co. Ltd.
Royal Oak Branch

Whyte & Gower
Oak Bay Properties Ltd.
2227 Oak Bay Ave.
592-2407
Have a new condominium project opening in Fairfield. We need 2 qualified Salesmen or Salesladies immediately. For interview please call DON WHYTE 592-2407.

A SALES CAREER FOR AMBITIOUS PEOPLE!
If you're tired of punching a clock; tired of a monotonous job; we have exciting work for you that will allow you to be your own boss and — depending on your effort — an income that should interest you. Applications are invited by men and women (age no object) who are ambitious, like meeting the public, have a car, are bondable and willing to work industriously. Sales experience an asset but not essential for complete training will be provided. For personal interview phone Niagara at THE BAY (385-6343). Out of town applicants write to THE BAY, Dept. 14A, 1701 Douglas Street, Victoria, B.C.

REALTORS
We require several more experienced or new-licensed realtors.
We offer:
Coast to coast realty referral service
Choice of 2 prime office locations
Trades and guarantees
Full company assistance in completing and financing
All usual company benefits
Congenial and efficient co-realtors
Phone now for private discussion.
JACK MEARS
OAK BAY REALTY LTD.
598-3344 or 598-3321

A UNIQUE OPPORTUNITY WITH the Monarch Life Assurance Co. can be yours. An interview will tell us both if we need each other. Please phone 384-0584.

26 PART TIME or TEMPORARY HELP

ADVERTISEMENTS IN THIS CLASSIFICATION MUST COMPLY WITH THE BRITISH COLUMBIA HUMAN RIGHTS ACT

THEATRE CONFECTIONIST clerk, responsible, mature person wanted for permanent part-time position. Must be bondable, neat appearance. Apply in person, Counting House Cinemas, 636 Broughton, after 7 p.m.

MUTUAL CLERKS
required for Sandown racetrack. Mondays, Wednesdays, Fridays and Saturdays to November 12. Hours approx. 12-5 p.m. Please phone Mr. D. Mitten at the track. 656-7206.

BABYSITTER NEEDED FOR OCcasional evenings, 6 p.m. till midnight. $1 per hour. Saanichton area. 652-3017.

BABYSITTER NEEDED FOR 2 or 3 late evenings a week. 595-8996.

OCCASIONAL BABYSITTER needed, Kangaroo Road area. 598-1690.

30 SITUATIONS WANTED

PRODUCTION ENGINEER (MEchanical), recently completed a five-year apprenticeship in Birmingham, England. Require full time employment, preferably on Vancouver Island. Call after 5 p.m., 748-3423.

NOW LIVING IN VICTORIA — wife will caretake in exchange for rent, best references. 656-5525.

WE HAVE WILLING WORKERS (housekeeping and odd jobs) at the Self Help. Call 384-4632 9-4 p.m.

33 BANDS, MUSICIANS and ORCHESTRAS

WANTED TO START NEW group rhythm, lead and bass. Must be willing to work and travel. 383-5539 anytime.

ATTENTION ROCK BANDS. "Darn" good singer for hire. Versatile. Phone Ivan after 6: 385-4384.

UNIQUE SOUNDS ON PIANO and cordovox for any occasion. 385-0153.

CANDO CANNED MUSIC 384-8882

WEDDING MUSIC. MC SPECIALIST. JAMES GURR. 478-2468.

EXPERIENCED CREATIVE drummer available. 385-9638.

DANCES, WEDDINGS, PARTIES Music. Phone Don or Bill, 478-3590.

33 BANDS, MUSICIANS and ORCHESTRAS

DENNY'S CANN

36 BUSINESS SERVICES and DIRECTORY

Landscaping

BARKER LANDSCAPING LTD.
—since 1940—
Lawn specialists. Expert and considerate garden layout and shrub placement — sketches — ideas. Our expert stonemasons can build you anything in rock or slate — walls, patios, pools or pillars — etc. For a free competitive estimate, call 595 8323. Terms.

HARVEY'S LANDSCAPING AND Garden Service. Lawn specialist, design, lawn care, contract maintenance, commercial, residential. Fong 479-7078, 384-8621.

ED'S TRACTOR SERVICE
Rotovating, levelling, brush cutting. 479-2204.

Masonry

TONY'S STONEWORK AND MAsonry, reasonable rates, call anytime. 385-8235.

HENSON MASONRY, CHIMNEY contracting, repair work, face work, etc. 386-3909, 382-4734.

Miscellaneous Service

GUNG FU
Taï Yeung Sing's Grand Opening. Semi-private and group rates. 385-6106.

Moving

EAGLE MOVERS 383-0621
Appliances Delivery Specialists
Contracts General (Res.) 478-7087

BISSONS MOVING AND Storage Ltd. Household, apartment and piano moving. 384-6442.

COMERFORD BROS. MOVING. Specialist in apartment moves, low rates, insured. 383-4223.

1 TON VAN, SUFFICIENT SERvice, clean-up, small moving jobs. 479-2255, Robert.

Nursing Services

PRACTICAL NURSE, WILL GIVE excellent care and references. 384-8806 mornings.

Painters and Decorators

ISLAND DECORATORS
Painters Paperhangers
Spray Painters
Plaster Repairs
Convenient Time Payments
383-9059 Eves. 382-1479

CLARK AND PATTISON PAINTING CONTRACTORS LTD.
Brush or spray. Paperhangers. Texture and vinyl work. Will do all or part of any job. Paint store, BAPCO, GENERAL and PRATT AND LAMBERT paints, and rentals of all painters' equipment. Terms if desired. Phone 384 0443, 760 Bay St.

BROTHERS PAINTING AND DECORATING
Free appraisals, cost consultant. All types of painting. All types of repairs. Commercial, farm, residential. Lowest rates. Terms. Work guaranteed. 383-8112.

DOWSON PAINTING CONTRACTORS 385-6042
Residential, commercial, free appraisals, color consultant, low rates, work guaranteed.

BMB PAINTING AND ROOFING contractors residential and commercial. Free estimates, reasonable rates. 479-4547.

PAINTING AND DECORATING reasonable rates, satisfaction guaranteed. Terms. 595-4905, 479-2473.

INTERIOR — EXTERIOR
Special low rates. For clean job. Self-employed. Phone Douglas at 477-5207.

KEN'S PAINTING
478-1276 days, 478-0404 evenings.

Plasterers

PLASTERING, STUCCOING, TEXturing old and new ceilings, repairs. Fred Blanchard and Sons, 656-4211.

COLEMAN PLASTERING LTD Quality and fair prices. Lathing, plastering, stucco. 598-3433.

STUCCOING, PLASTERING. ALterations, reasonable. 479-4779.

Plumbing and Heating

LOW COST PLUMBING
Why Pay More
Renovations our specialty
Emergency calls our trade
An Hour 478-1610

Printers

JAMES BAY PRINTERS
Your one-stop print shop
For all your business and personal printing needs. Fast, dependable service. 270 Government St. 384-7153.

Roofing and Siding

PUFF THE ROOFER
210 Strip shingle applicator subcontract, you buy material. 384-4904

H. AND R. ROOFING
Cedar Shakes. Free estimates. 656-3264, after 5 p.m.

PARKER JOHNSTON LTD.
1855 BLANSHARD. 382 9181
"Roofing Victoria Since 1935"

ROOFS REPAIRED OR REplaced. Reasonable rates. 384-4743.

Sewers

ROYAL OAK PUMPER SERVICE. 24-hour septic tank service. Reasonable rates. 477-6414, 595-0575.

Tailors

OAK BAY TAILORS
Tailoring, alterations ladies and men Quality leather alterations. 1826 Oak Bay Ave. 598-4131

BRITISH CUSTOM TAILORS
1311 Blanshard 383-2632

Tree Service

CEDARDALE TREE SERVICE LTD.
Large shade and ornamental trees scientifically pruned and sprayed. TREE REMOVALS. Stump chipper. (Rep.) Charles Cowie 385-9931

MOUNT VIEW TREE SERVICE
Everything in trees.
Big or small, we do them all. 479 3873.

TREES FELLED, LIMBED topped. Reasonable rates. Free estimates. 642-5045, anytime.

KEITH CARDRIVER GIVES THE same smile, service and rates as last year. 386-2969.

Upholstery

GRUBBY FURNITURE?
Why put up with your couch and chairs looking so grimy? Colt can bring them back to life with their world famous upholstery cleaning. Call Colt, 386-4701, for free estimate — no obligation.

Window Cleaning

LET THE SUNSHINE IN. BUSY Bee. 383-4341.

38 TRAVEL

"THE BEST IN BUS TOURS"
Please call for further information.
CAPITAL TOURS
384-1432 VICTORIA

SELL IT FAST THROUGH CLASSIFIED
DIAL 386-2121

38 TRAVEL

REDWING SPECIAL
RENO FLIGHTS
Nov. 22 and Dec. 6

REDWING WILL BUS YOU TO VANCOUVER INT'L. AIRPORT AT NO EXTRA COST TO BOARD YOUR C P AIR ORANGE JET TO RENO. WE'LL ALSO BE THERE TO BRING YOU BACK.

THESE TWO SPECIAL ISLAND DEPARTURES: AT THE SANDS MOTOR INN AND CASINO, $169; AT THE NEW SUNDOWNER HOTEL, $179.

THE INFLATION FIGHTER IS BACK!!

REDWING HOLIDAYS

REDWING GIVES YOU a GREAT DEAL MORE for a great deal less.

RENO BY BUS EVERY WEEK
7 days of low cost fun
Nov. 1-8-15 only $109.00
Nov. 22-29-Dec. 6 $ 99.00
Dec. 13-Jan. 3 $ 88.00
Book now for Christmas and New Years departure Dec. 21 and 28.

FLY THE INFLATION FIGHTER TO RENO aboard CP AIR 737 JET, every Saturday. From Vancouver Airport.
Nov. 29
Jan. 10-17-24 $169.00
Dec. 13-Jan. 3 $149.00
Special Christmas and New Years Flights Dec. 20 and 27.

DISNEYLAND for CHRISTMAS
by BUS or by AIR
Departures Dec. 20

10-day DISNEYLAND-ROSEBOWL Departs Dec. 27
16-Day ROSEBOWL TOUR, Dec. 20

All prices based on double occupancy, per person.

REDWING
645 Fort St.
383-5311 382-5194
Or Call Your Travel Agent

39 PERSONALS

"TAKE NOTICE THAT FROM October 16, 1975, I, HAROLD JOHN SAWATSKY, will not be responsible for any debts incurred in my name without my prior written permission having been given."

OPEN-MINDED COUPLE WOULD like to meet female for meaningful relationship. All replies answered in strict confidence. Age no barrier. Victoria Press Box 808.

GIRL ON ROCKY POINT RD. wishes ride to town. Must be at Camosun by 8:30 a.m., Monday to Friday. 478-3126.

LEAVING FOR NEW BRUNSwick on Oct. 25, anyone wishing to share expenses all or any part of trip please call 384-4486.

ANYONE INTERESTED IN JOINing a Fundamenntal Christian Fellowship please write Victoria Press, Box 788.

GIRL, 20-30, TO SHARE 2 BEDroom house with 30 year old bachelor and do some housekeeping. Victoria Press, Box 780.

40 BUSINESS PERSONALS

LUXFORD
You Don't Have to Be Separated 3 YEARS to Get Divorced!
1. No money down—mos. pmnts.
2. Includes lawyer's fees.
3. No payment 'til after divorce.
4. Your divorce can begin now.
For further info. and FREE COPY of Canada Divorce Act call:
LUXFORD CREDIT CORP.
Victoria Office
383-6724
Vancouver Office. 687-2835

"SWINGING TIMES"—CANADA'S Official Swingers Puclication. 14 Action-packed pages of frank personal contact! Gals! Guys! Couples! Wanting to contact you! Send $3, age and signature to: ROUTLEY PUBLISHING, Dept. 165, Box 116, White Rock, B.C. V4B 3Z7.

ESCORT SERVICES OF VICtoria. Female and male escorts and hostesses chosen on integrity, intelligence and personal appearance. 385-3500.

I'M COMING! I'M COMING! I'M coming back with my stupid ads about washing machine repairs. Dave Skaalrud 385-2232. P.S. I also repair dryers and ranges.

ADVANCED AMATEUR IN MIDforties wishes to work and learn with portrait photographer. Salary not required, lets talk. Victoria Press, Box 801.

ASTROLOGY
Horoscopes and classes. Mac McLaughlin, Sri Atman Book Store, 1308 Govenment St. 383-3032.

DON'T VOTE SKAALRUD FOR mayor! I only keep washers and dryers running smoothly;—not cities. Dave Skaalrud, 385-2232.

JUNK CARS HAULED, FROM residential property, $7. Capital Regional Board. Project SAM. 478-7811.

MAKE HOME MADE SOAP FOR Christmas, easy sure fire method. Send $1, P. O. Box 2431, Sidney, B.C.

NEW IDEA FOR FUND RAISING, call Mr. Arps. Red Lion Inn. Room 102. 385-3366.

MRS. PAYN-JONES TRANCE medium. Questions, answered. 386-3603.

LONELY? FIND A COMPATIBLE companion through Emily Guest. Write P.O. Box 5220, Victoria.

SCRAP CARS HAULED
478-9571

VICTORIA HYPNOSIS CENTRE
101-645 Fort St. 388-9722

42 EDUCATION

OLINDA NURSERY SCHOOL
528 St. Charles Street. Starting another program. 2 afternoons per week, for 3 and 4 year olds. 598-3821 or 598-7501.

TUTORING PROFESSIONAL help by experienced teacher. French, math, new and old methods. 598-2331.

TUTORING BY EXPERIENCED teacher, math and physics. 595-3762.

60 FUEL

FINEST DRY ALDER WOOD, split, delivered and piled. Cheques accepted. Free oak chopping block. Free supply kindling. Free removal any unwanted household items. 658-5832, anytime.

WEST COAST FIREWOOD
Wanted. Advance and immediate orders for alder firewood, split and delivered. Cedar kindling and stacking also provided. 479-5295.

SEASONED ALDER FIREWOOD or green Alder 130 cu. ft. load $30 delivered of your trees made into firewood. 478-2401.

SEASONED DRIED ALDER, CUT, split, delivered, stacked $25 a pick-up truck load. Call Murray 478-0407 or 598-2185.

ALDER FIREWOOD, SPLIT, DElivered and stacked, green, $25; dry, $30, ½ and ½, $28 per pickup load. 478-2144.

ALDER, $10 HALF TON PICKUP load, equal half cord, cut your own. 478-5960.

DAVIES BROS. FUEL, ALDERwood, pickup load delivered, $28, 642-3057.

ALDER WOOD FOR SALE 478-6272.

SPLIT ALDER, QUICK DELIvery. Phone 642-5181 or 384-9071.

DRY SPLIT ALDER AND FIR firewood. 479-8561.

MIXED FIREWOOD FOR SALE, delivered, 642-5397.

63 TIMBER

WANTED TIMBER
FELLED, BUCKED or STANDING
Fir, Cedar or Hemlock
TOP PRICES PAID
Ideal Sawmill Ltd. 385-0441

CASH FOR TIMBER
Dale Arden — 642-3208
D. Arden Log Hauling Ltd.

CEDAR SAW LOGS WANTED. Evenings 112-743-2830.

GARDENING
hilda beastall

How to Lengthen the Summer

Balcony gardens are likely to be less affected by heavy rain and wind than those at ground level, for many are protected on three sides and overhead.

Unless exposed to the exact point from which wind is blowing, even summer plants have a chance to ignore conditions which finish those in open gardens.

The experienced balcony gardener however knows that even with protection, summer plants cannot last forever. If replacements are wanted to brighten the balcony garden for winter, this last week of October is the one to devote to the job.

Various ideas have been suggested here for planters and tubs to be enjoyed from inside looking out, as well as on the less harsh days outdoors.

A balcony with an hour's sunshine during a winter's day can be made a delightful spot with an evergreen tree in a tub, a planter of early spring bulbs beginning to show noses above ground and a tub or two of fragrant and useful herbs to use every day.

Above-ground gardeners welcome the excuse to go outside warmly clad as for a walk, to move the tubs around for taking advantage of the best spots according to the weather.

If tiered shelves are used in summer to create more space and a colorful wall of hanging plants, it will be found less windy and cold for them to be sotred now in a corner on the floor.

Tubs huddled together lend shelter to each other; and don't forget that old cotton bedspread or floor mat begged from a friend as a plant wrap against some as yet unforeseen cold spell.

We always hope the cold periods will miss this corner of the Island and often they do. But experience tells us what a difference a bit of extra protection makes to plants in containers.

Old cotton or wool wraps are the lifesavers. The difficulty in an apartment or condominium is storing such an article for the five years when not wanted and knowing where it is when the crunch of ice is heard in a weather forecast.

Experience of a few years in one location will give you confidence as to which plants are suitable for your balcony. Balconies facing in another direction will have an entirely different collection.

This makes for interesting visiting between balcony gardeners. Everyone learns something.

If planters are still to be refilled for winter you may find pansies to be the answer. They take any location though the winter flowering strain prefer the low-riding sun to reach them.

Polyanthus primulas too like winter sunlight to bring stems up to blooming in prolonged mild spells. If a concerted effort of flowering is wanted in early spring, the winter flower stems must be nipped out as soon as seen — if you can bear to do it.

Golden foliaged shrubs are the next best to flowers in winter, and more durable.

Lovely all the year is my old favorite Elaeagnus pungens aureo maculata — the gold-marked elaeagnus or variegated Russian-olive.

The gold and green leaves light up the balcony or the garden on these rainy days, gleaming sunshine with a grey sky for background — even on the balcony.

TV PROGRAM LISTINGS

EVENING

CBUT—2 Vancouver | KOMO—4 Seattle | KING—5 Seattle | CHEK—6 Victoria | KIRO—7 Seattle | CHAN—8 Vancouver | KCTS—9 Seattle | KSTW—11 Seattle | KVOS—12 Bellingham

6 P.M.
2—Bob Switzer
4—News
5—News
6—News
7—News
8—News
9—Zoom
11—Brady Bunch
12—Merv Griffin continued

6:30 P.M.
2—Hourglass
4—News
5—News
6—News
7—Mike Douglas Show
8—News
9—Telecourse — Human Sexuality
11—Bewitched
12—News

7 P.M.
2—Hourglass continued
4—To Tell the Truth
5—Truth or Consequtnces
6—Little House on the Prairie
7—Mike Douglas continued
8—Sportsbeat
9—Lilias, Yoga and You
10—Island Hobbyist
11—Love, American Style
12—Hollywood Squares

7:30 P.M.
2—Nobel Prize Laureates
4—Untamed World
5—Wild Kingdom
6—Little House continued
7—Price Is Right
8—Hawaii Five-O
9—Book Beat
11—Adam-12
12—Doctor in the House

8 P.M.
2—Nature of Things
4—When Things Were Rotten
5—Little House on the Prairie
6—Nature of Things
7—Tony Orlando and Dawn
8—Five-O continued
9—Tribal Eye—Documentary
10—TBA
11—Ironside
12—Tony Orlando

8:30 P.M.
2—Earthwatch — Special
4—That's My Mama
5—Little House continued
6—Earthwatch — Special
7—Tony Orlando continued
8—That's My Mama
9—Documentary continued
11—Ironside continued
12—Tony Orlando continued

9 P.M.
2—Special continued
4—Baretta
5—Doctor's Hospital
6—Special continued
7—Cannon
8—Movie: Sounder
9—Great Performances: Jennie
11—Movie: Harvey
12—Maude

9:30 P.M.
2—Special continued
4—Baretta continued
5—Hospital continued
6—Special continued
7—Cannon continued
9—Jennie continued
11—Movie continued
12—On the Buses

10 P.M.
2—Special continued
4—Starsky and Hutch
5—Petrocelli
6—Special continued
7—Kate McShane
8—Movie continued
9—Say Brother
11—Movie continued
12—Love, American Style

10:30 P.M.
2—Special continued
4—Starsky and Hutch continued
5—Petrocelli continued
6—Special continued
7—McShane continued
8—Movie continued
9—Jazz Set
11—Movie continued
12—Bronk

11 P.M.
2—News
4—News
5—News
6—News
7—News
8—News
11—FBI (11:15)
12—Bronk continued

11:30 P.M.
2—News
4—Movie: Day the Earth Moved
5—Johnny Carson
6—News
7—Pan-Am Games: Mod Squad
8—News
11—FBI continued
12—Pan-Am Games: Banacek

12 MIDNIGHT
2—Movie: Escape to Mindanao
4—Movie continued
5—Carson continued
6—Movie: Fireball
7—Mod Squad continued
8—Movie: Groundstar Conspiracy
11—FBI continued
12—Banacek continued

12:30 A.M.
2—Movie continued
4—Movie continued
5—Tomorrow (1:00)
6—Movie: The Four Poster (1:55)
7—Movie: Marilyn #12:40)
8—Movie: The Whole Truth (2:00)
12—Banacek continued

ALL TIMES ARE LOCAL

CHANNELS RESERVE RIGHT TO MAKE LAST-MINUTE CHANGES

EARLY THURSDAY

8 A.M.
4—A.M. America (7:00)
5—Today (7:00)
6—Canada A.M. (7:00)
7—Cartoons
8—Canada A.M. (7:00)
11—Cartoons
12—Frisky Frolics

8:30 A.M.
4—A.M. America
5—Today
6—Daybreak
7—Captain Kangaroo
8—Romper Room
11—New Zoo Revue
12—Frisky Frolics

9 A.M.
4—News
5—Seattle Today
6—Ed Allen
7—News
8—Karen's Yoga
11—Give-n-Take
12—Give-n-Take

9:30 A.M.
2—Mon Ami; Friendly Giant
4—Bold Ones
5—Seattle Today
6—Definition
7—News
8—Definition
11—Price Is Right
12—Price is Right

10 A.M.
2—B.C. Schools
4—Bold Ones continued
5—High Rollers
6—B.C. Schools
7—Gambit
8—Consumer Affairs
9—Electric Company
11—Calendar; News
12—Gambit

10:30 A.M.
2—Mr. Dressup
4—Dusty's Treehouse
5—Hollywood Squares
6—Mr. Dressup
7—Love of Life
8—Trouble With Tracy
11—News
12—Love of Life

11 A.M.
2—Sesame Street
4—Snowofts
5—Magnificent Marble Machine
6—John Barton
7—Young and the Restless
8—Jean Cannem
11—700 Club
12—Young and the Restless

11:30 A.M.
2—Sesame Street continued
4—Rhyme And Reason
5—3 for the Money
6—John Barton
7—Search for Tomorrow
8—Summertime continued
9—Sesame Street
11—700 Club
12—Dinah Shore Show

12 NOON
2—Bob McLean Show
4—You Don't Say
5—Celebrity Sweepstakes.
6—News; Ida Clarkson
7—News
8—News; it's Your Move
9—Sesame Street continued
11—Mayberry RFD
12—Dinah Shore continued

12:30 P.M.
2—Bob McLean Show
4—All My Children
5—Drama Special
6—Ida Clarkson
7—As the World Turns
8—Movie: Three Faces of Love (12:45)
9—Telecourse — Human Sexuality
11—I Dream of Jeannie
12—Mike Douglas

1 P.M.
2—Bob Switzer
4—Ryan's Hope
5—Special continued
6—Adam 12
7—Guiding Light
8—Movie continued
11—Movie: Botany Bay
12—Mike Douglas continued

1:30 P.M.
2—Dick Van Dyke
4—Let's Make a Deal
5—Special continued
6—Ironside
7—Edge of Night
8—Movie continued
11—Movie continued
12—Mike Douglas continued

2 P.M.
2—Coronation Street
4—$10,000 Pyramid
5—Another World
6—Ironside continued
7—Match Game
8—Movie continued
11—Movie continued
12—Match Game

2:30 P.M.
2—Edge of Night
4—One Life to Live
5—Another World continued
6—Edge of Night
7—Tattletales
8—Celebrity Dominoes
11—Movie continued
12—Tattletales

3 P.M.
2—Take Thirty
4—General Hospital
5—Somerset
6—It's Your Move
7—Musical Chairs
8—What's the Good Word
9—Villa Alegre
11—Porky Pig
12—Musical Chairs

3:30 P.M.
2—Celebrity Cooks
4—Happy Days
5—Movie: Pete Kelly's Blues
6—Celebrity Cooks
7—Dinah!
8—Another World
9—Speakout
11—Flintstones
12—Dealer's Choice

4 P.M.
2—Forest Rangers
4—Merv Griffin
5—Movie continued
6—Flintstones
7—Dinah continued
8—Another World continued
9—Mister Rogers
11—Mickey Mouse Club
12—Gilligan's Island (4:20)

4:30 P.M.
2—Vision On
4—Griffin continued
5—Movie continued
6—Vision On
7—Dinah continued
8—Brady Bunch
9—Sesame Street
11—Gilligan's Island
12—Merv Griffin (4:50)

5 P.M.
2—What's New
4—Griffin continued
5—Movie continued
6—That Girl
7—News
8—FBI
9—Sesame Street continued
11—Leave It To Beaver
12—Merv Griffin continued

5:30 P.M.
2—Partridge Family
4—News
5—News
6—News
7—News
8—FBI continued
9—Electric Company
11—That Girl
12—Merv Griffin continued

ALL TIMES ARE LOCAL

CHANNELS RESERVE RIGHT TO MAKE LAST-MINUTE CHANGES

65 BUILDING SUPPLIES

STEWART & HUDSON
BUILDING SUPPLY CENTRE

Cedar Compost Box Approx. Size 4'x6'x3' Precut and ready to assemble $13.88
Concrete Block Incinerator. No mortar required $16.88
Contractor - Wheelbarrow, heavy duty—4 Cu. Ft. capacity. Pneumatic Tire, unassembled $49.88
Leaf rakes 4.94 ea.
Long Handled Shovels 7.44 ea.
Green Vinyl coated chain link fencing
36"—$28.88 per 50' Roll
42"—$34.88 per 50' Roll
48"—$39.88 per 50 Roll
Home owners unassembled Workbench, ideal for the do it yourselfer, 48" 26" 33" high with steel frame. $37.88
Canadian General Electric Microwave oven, one only $499
Canadian General Electric
Cook Tops $179
Wall Ovens $299
Harvest gold only
BUDGET PLANS—CHARGEX
Open Mon.-Sat. 7:30-5:30
400 Gorge Rd. E. 386-3211
STEWART & HUDSON LTD.

SAANICH LUMBER YARDS
3041 Douglas St. 385-2486
Night Phone 479-1423
Materials for 12'x20' garage (roofing extra) $290.00
Sabot kit (sailing) $ 47.00
8'x10' Greenhouse $245.00
Pram Dinghy kit $ 37.00
Work bench materials $ 12.00
Compost Box, 4'x6' $ 10.00
Garden Sheds, 6'x7'6" $141.00
Approx. 4,000 FBM of reject 2x4 $34.00 per 1,000

CEDAR SHAKES AND SHINGLES
Buy direct from mill. Certified. Delivered. Phone mill 647-5425 anytime or 592-2100 between 5 and 7.

65 BUILDING SUPPLIES

IMPERIAL BUILDING MATERIALS LTD.
The Builders Supply House

INSTALLED CARPET SALE
"MANOR TWIST"
Installed Price $12.95
"GENTLENIGHT"
Installed Price $12.95
"SUNDANCE"
Installed Price $16.95
Installed price INCLUDES Carpet as selected, all taxes, labor, metals, smoothledge and 5-16 chip foam underlay to prepared surface.
PLEASE NOTE—There is an extra charge for orders under 30 yards.

ROLL ENDS — REMNANTS
1-3 off suggested retail.

VINYL FLOORING SPECIALS
Heavy duty cushion floor from $2.95 a yard.

Master Charge — Chargex
2955 DOUGLAS ST.
386-1401
STORE HOURS
Mon.-Fri. 8-5, Sat. 8-12
Member of Victoria HUDAC
Formerly Victoria Home Builders

MOORE WHITTINGTON LUMBER LTD.
2614 BRIDGE ST.
386-1331

DOORS
Victoria's door headquarters.
All types — entrance, pre-hung, pocket door frames.
Some seconds and inventory clearance items at low prices.
Victoria's only complete:
SASH, DOOR and MILLWORK MANUFACTURING PLANT.

CERTI GRADE LABELED
Barn shakes, resaws and tapers
Little Mountain Cedar Products Ltd.
749-6081, Lake Cowichan

65 BUILDING SUPPLIES

LUMBER WORLD

ARBORITE
10 Beautiful Patterns in Velvatex finish, 4 x 8 sheet $15.95

CONTRACTOR TYPE WHEELBARROW
Erie AC 15 with Pneumatic Tire — unassembled $49.95

FRANKLIN HEATER-FIREPLACE
Authentic Cast Iron — a charming addition for any home — trimmed in Brass $285.00 ea.

LUMBERWORLD
3955 Quadra St.
One Block South of McKenzie
479-7151
Open Six days a week
7:30 to 5:30
CHARGEX

Cubbon on Cook
1720 Cook CHARGEX 384-8181
Your Plans are Possible with Our Prices

CEDAR LUMBER SPECIALS
LIN. FT.
Limited Supply of Some
1 x 10 Std. and Btr. Bevel Sidg .20
1 x 12 Std. and Btr Bevel Sidg .24
1 x 4 Cab Gr R-F Chanel Sidg .08
1 x 6 Cab Gr R-F Chanel Sidg .12
1 x 8 Cab Gr R-F Chanel Sidg .16
1 x 10 Cab Gr R-F Chanel Sidg .20
1 x 4 Sel T and G V-Joint .16
1¼ x 6 Log Cabin Sidg Cab Gr .16
1¼ x 8 Log Cabin Sidg Cab Gr .20
1 x 2 Std and Btr S1S2E .07
1 x 4 Util S1S2E RL .08
1 x6 Std and Btr S4S Shorts 3-5 .11
1 x8 Sbd and Btr S4S Shorts 3-5 .14
1x12 Util and Btr S4S Shorts 3-5 .18
2 x 3 S4S Shorts .08
2 x 4 S4S Shorts .12
2 x 6 S4S Shorts .15

RADIO LOG

AM Stations — Victoria: CJVI, 900; CFAX, 1070; CKDA, 1220; Vancouver: CJOR, 600; CBU, 690; CKLG, 730; CKNW, 980; CKWX 1130; CHQM, 1320; CFUN, 1410; CJVB, 1470. Seattle: KIRO, 710; KOMO, 1000; KING, 1090 Bellingham: KARI, 550. Port Angeles: KONP, 1450.

FM Stations — Victoria: CFMS, 98.5. Vancouver: CKLG, 99.3; CHQM, 103.5; CBC, 105.7; CBUF, 97.7 (French—6 a.m. to 1 a.m.). Seattle: KIXI 95.7; KLSN, 96.5; KING, 98.1; KIRO, 100.7; KETO, 101.5. Tacoma: KTNT, 93.7; KLAY, 106. Edmonds: KBIQ, 105.3. Bellingham: KERI, 104.3.

Major Newscasts: CBC-FM, 4 p.m.: BBC News, Monday to Saturday: National news: CFAX, CKDA and CJVI, 8 a.m., 12 noon (noon report), 5:30 p.m. (news hour); Saturday and Sunday, 8 a.m., 12:30 p.m., 6 p.m. and 10 p.m.

Most stations broadcast news bulletins on the hour and on the half-hour at early morning and evening peak periods.

65 BUILDING SUPPLIES

HOME BUILDING SUPPLIES
SPECIAL QUANTITY DISCOUNTS ON VOLUME ORDERS
Lumber Plywood Gyroc Insulation Nail's Timber's Door's Stucco Wire Decking
GYROC SPECIAL
4x8-⅜ $ 2.62
PLYWOOD SPECIAL
4x8-⅜ Good 1 side $ 9.25
4x8-¾ Sanded "D" $10.95
4x8-⅜ Sanded "D" $ 7.85
4x8-¼ Sanded "D" $ 6.25
Stucco Wire 16-16 per roll $26.95
2¼ and 3¼ CW nails $15.95
DELIVERIES made ANYWHERE on VANCOUVER ISLAND. Before you buy COMPARE OUR PRICES. For QUALITY, SERVICE and GUARANTEED SAVINGS, phone:
HOME LUMBER and BUILDING SUPPLY
470 ARDERSIER RD.
386-3374 — 385-8711

65 BUILDING SUPPLIES

S. J. PEDEN LTD.
PLYWOOD SALE
4x8x½ sanded poplar $7.75
4x8x¾ G.I.S. fir $13.95
4x8x⅝ unsanded fir $7.25
S. J. PEDEN LTD.
2855 QUESNEL ST. 386-3464

70 MUSICAL INSTRUMENTS

SADA 0018 MODEL GUITAR, with tortoise shell case, excellent condition, $195. 385-8187.

5-PIECE FIBES DRUM SET. Ludwig snare, and hardware. 382-0316.

PAN ELECTRIC GUITAR AND Amp, $150, Coronet $75. Excellent condition. 592-1402.

1953 RE-ISSUE LES PAUL CUSTom, excellent condition. Must sell by Nov. 1, $500. 595-2805.

MASON RISCH PIANO FOR sale. Good condition. 384-3935, 385-4807.

HEINTZMAN PIANO, $500. PHONE afternoons. 642-3195.

PIANO TUNER — CRAFTSMAN. Norman Duckworth, 593-5251.

70 MUSICAL INSTRUMENTS

YAMAHA
MUSIC CENTRES
USED PIANOS AVAILABLE NOW
Yamaha Spinet $1095
Heintzman Upright $1195
Adam Schaaf Upright $ 595
Hoffman Upright $495
AND OTHERS
FOR INFORMATION PHONE
HILLSIDE 595-2422
THE BAY 384-9131
MAYFAIR 386-6339
DUNCAN 746-6821
NANAIMO 758-1151
James Piano and Organ Ltd.

WE HAVE DELIVERED TO THE CHEMAINUS DISTRICT
Coronet Drum Set
WE CATER TO ALL YOUR MUSICAL NEEDS? FREE PARKING. OPEN 9:30-9:30 DAILY AND 9:30-5:30 SAT. 382-9542.
BERNIE PORTER MUSIC LTD.
725 CALEDONIA

YOUR ONE STOP Music Centre
"Everything in Music"
Instruments — Accessories
sheet music — music books
Hall-Fairfield Music
726 FORT ST. 385-3307

WE CARRY
Vancouver Island's most complete stock of sheet music and books. Try us at
NELSON'S MUSIC CENTRE
1315 GOVT. 385-9728

BUYING AN ORGAN?
We sell quality GULBRANSEN organs with the clearest sound from $2195 - $8500 and KIMBALL organs—world's easiest to play from $995
Paragon Music Ltd.
Kimball-Gulbransen Organs
HILLSIDE MALL 595-1775

PAMUS
MUSICAL INSTRUMENTS
"Where Good Music Begins"
1108 Blanshard St. 386-8475

PIANOS WE HAVE
Top quality Wurlitzer, Sherlock, Manning, and Kawai. All from spinets to grands in every price range. October is piano month at
SCOTT PIANO AND ORGAN
612 FORT 386-2434

USED PIANOS $499 and Up
ECKO ELECTRONIC PIANO, new, $895. 1 Only.
NEW CONN ORGANS, $1395 and up.
REGINALD STONE ORGAN STUDIO
1517 QUADRA 383-0239

USED ORGANS, SEVERAL Models to choose from including Kimball Hammond, Electrohome and Wurlitzer from $595. Perfect for the beginner.
SCOTT PIANO AND ORGAN
612 FORT 386-2434

House of Keyboards
FEATURES
Automatic Fun Organ by Zachary specially priced at $598.00.
777 FORT ST. 388-5222

ALLISON PIANO
602 ESQUIMALT
Quality upright pianos, Gibson ES335 guitars, Fender amplifiers, Stratocaster, Ludwig drums. 384-3935, 385-4807.

GIBSON SG250 $350. MSA PEDAL Steel guitar $575 with case. Marshall 50 watt lead amp $450. Steel Guitars $39.75 and up.
SOFT SOUNDS
2031 OAK BAY AVE. 598-1524

1 ONLY REBUILT PLAYER Piano, excellent condition, 1 year guarantee, $1795.
GLEESON MUSIC CITY
707 FORT 388-9632

MUST SELL 9 PIECE STAR Royal Drum kit. Excellent sound and condition. Includes cymbals and hardware. Offers. Phone Doug 383-1980.

KNABE 9 FT. CONCERT Grand Piano, refinished, reconditioned.
GLEESON MUSIC CITY
707 FORT 388-9632

HAMMOND ORGAN STUDIO
WE SELL QUALITY
PHONE 388-9177

3-STRING DULCIMER, LIKE new. $60. Don Grant, Box 61, Mayne Island, B.C.

FOR SALE: WURLITZER PIANO, one year old, $1200. Call Lynda, 384-5022, 9-5, or 382-5086 after 6.

SOUND SOURCE
LESSON STUDIOS, REPAIRS
723 JOHNSON 386-7704

HAGSTROM BASS GUITAR, $260 or offers. Must see and hear. 478-5903.

SOPRANO SAX NEAR NEW. $375 or best offer. 478-9403.

WINSOR PIANO, EXCELLENT condition. 598-2236.

CLARINET, EXCELLENT CONDItion, $100. 592-2278.

77 MOTORCYCLES

FREDERICK
MOTORCYCLE SALES
SUZUKI — BMW
Repairs — Service To All Makes
616 Queens D.L. 3632 383-0823

1972 KAWASAKI 350CC: TESTED, perfect condition. Open to offers 388-4556.

1973 325CC BULTACO SHERPA T and trailer. $850 or closest offer. 384-3095.

1973 SUZUKI GT 185, 3800 MILES, top condition, first $700 takes. 656-5837.

BROOKLAND MOTORCYCLES
Harley-Davidson — Honda
837 Fort D.L. 3824 383-5926

1972 HONDA CB350, REBUILT engine, $550; BSA 650, offers. 592-4577.

1972 HONDA 250 MOTOR CROSS excellent running condition. 652-1460.

1973 HONDA 125 CB STREET bike, $375 or nearest offer. 478-0085.

CHEAP! 1973 SUZUKI 550 GT needs some work, $600. Call 478-9282.

'74 HONDA 350XL, 6700 MILES, $1200. Don Grant, Box 61, Mayne Island, B.C.

MUST SELL IMMEDIATELY, '71 Yamaha, 650, semi-chopped, best offer takes. 478-2152, 5-7 p.m.

1975 TL 125 HONDA, LIKE NEW, hardly ridden, $750. After 4 p.m., 479-9281.

1971 SUZUKI 125 ENDURO, LOW miles, first $295 takes. 384-6915 between 9 and 5.

'69 TRIUMPH BONNEVILLE, EXcellent shape. 385-6106.

'72 350 KAWASAKI FOR $550 OR best offer. 383-9171.

1966 HUSKY 250, REBUILT, $300 or offers. 382-7491.

NORTON FRONT END, $100. Phone after 5, 479-8985.

74 HONDA 750, GOOD CONDItion. Best offer. 479-4898.

1973 YAMAHA ENDURO. 595-8147.

77 MOTORCYCLES

SUPER SPECIALS
Brand New Bikes
1974 Yamaha 125 YZ $ 855
1975 175 Trials $1131
1975 Honda XL 125 $ 887
1975 Yamaha 80 Trials $ 422
USED SPECIAL
1971 Triumph Bonneville, beautiful condition $ 895
New three motorcycle trailers, regularly $349 now $204
Alexander Leith Motor Co. Ltd.
3233 Douglas Street
383-2024 DL 2971

SAVE NOW on New and Used Machines from 50 cc to 1000 cc.
HONDA CAN-AM
COLWOOD HONDA
Div. Mullins Marine
2781 Millstream 478-8831
Left off hwy. at Western Speedway
Dealer Licence Number D-114

CLEARANCE PRICES
on all remaining new
1975 YAMAHAS
76 MODELS ARRIVING SOON
MULLINS MARINE SALES LTD.
382-1928 382-4515
925 Yates St. D.L. 10286.

POWERTOWN M.C.
Tuning and service to all makes.
WORK GUARANTEED
384-1249
614 Grenville

MONTESA—BULTACO
VICTORIA MOTORCYCLE SALES
592 Ledsham Rd. 478-1123
DL 4139

MINI BIKE KITS
Priced From $116.95.
VIC. LAWNMOWER HOSPITAL
834 Johnson 386-8338

1974 SUZUKI T500, 5,700 MILES, with crash bar and saddle bags, good condition, $980. After 6, 478-7573.

78 BICYCLES

Russ Hay On Government
2542 GOVERNMENT ST.
Between Bay and Hillside
The Leading Bike Shop
384-4722
MASTER CHARGE
TRADES WELCOME
CHARGEX
Terms Available
Open Mon.-Sat. 8:30-5:30
Fri. till 9

SAVE 50% ON BICYCLE REpairs with self-employed, qualified mechanic. Expert buckled wheel truing. We sell new and good condition used bicycles, all sizes at the lowest prices. Peugeot gear cable 75c, skate sharpening, 50c. Open 8-8 every day. Sunday 12-5 p.m. 384-5514. New dealer B.R.C. and C.C.M., Reno Industries. 2519 Government St.

CARRIER BIKE, GOOD CONDItion, $25 firm. 384-9090. Between 5-7 p.m.

WANTED — OLD AND BROKEN bikes. Will pick up. 479-7832.

MAN'S 3-SPEED RALEIGH BICYcle, $35. 592-9389.

10 SPEED BIKE $50. 479-2127 after 6 p.m.

TWO BOYS' COASTER BIKES. Good condition, $25 each. 477-8777.

80 BOATS and MARINE

MERCURY MARINE

1

80 BOATS and MARINE

METRO MARINE

SANGSTER

"When you want the very best"

SANGSTER
18' TEXADA — full camper top, 120 h.p. Mercruiser.

SANGSTER
18' COHO walk-through windshield — camper top, 120 h.p. Mercruiser also available with hardtop, 140 h.p. and 165 h.p.

SANGSTER
20' BLUBACK — walk-through windshield — sleeper seats, camper back. 165 h.p. Mercruiser.
— also available with weekender GALLEY PACK.

SANGSTER
22' DOLPHIN Hardtop with camper back. Weekender Galley Pack.
— also available 165 h.p. and 185 h.p. Mercruiser.

SANGSTER
25' MARLIN full cabin, fly bridge, complete in every detail and equipment.

COMPLETE LINE OF Road Runner Trailers 12' to 26' Models

WE TAKE TRADES Cars, boats, trucks, campers — all taken in trade on any of our fine Sangstercraft line.

100 PER CENT FINANCING O.A.C.

2360 Beacon Ave. SIDNEY
CALL NOW
656-1105

BRUCE LOCKHART, Mgr. 382-6315

METRO MARINE

"It's the service that sets us apart"
Sales and Service for

BAYLINER
HOURSTON GLASSCRAFT
CAL GLASS

OMC — VOLVO MERCRUISER

JOHNSON OUTBOARDS

Gibson Powercraft CENTRE LTD.
2520 Government St. (Near Bay)
382-8291

REDUCED
28' CHRISCRAFT Command Bridge Seaskiff, ideal sports fisherman, mahogany planked, built 1967, Chev 327 F.W.C., low hours, cruises 18 knots. Many extras. Reduced from $21,500 to $18,900. Owner anxious.

FORTUNE BOAT CO.
656-5591 2270 Harbour Rd. SIDNEY, B.C.

36' GRAND BANKS
Late 71 twin diesel, long range, luxury cruiser. Diesel generator, Daniels radio, two depth sounders, built in stereo, shag carpets, hot water heat, two heads (one mono-matic), shower, sleeps seven, large galley with alcohol stove and oven, electric fridge and deep freeze. Intercom, auto battery charger, anchor winch, stern davits, etc., etc. Asking $89,000 or offers. Ron Douglas 386-1381 or 598-1470.

ALMANAC 1975
NOW IN STOCK AT
BOSUN'S LOCKER LTD
580 Johnson St. 386-1308

FALL SPECIAL
10 PER CENT OFF
BRITISH SEAGULL OUTBOARD MOTORS
Quality, lightweight, designed for thrust. Excellent for trolling and auxiliary power for sailboats.
WHILE THEY LAST AT
McQUADES MARINE SUPPLY
1252 Wharf St. 383-1141

BROKERAGE
16' BELLBOY F.G. O.B. $2695
18' CAL GLASS, as new, 120 h.p. I.O., trailer. $5550

MACE MARINE
453 Head St. 383-3324
At West Bay Marina

DINGHIES
We now have 15 styles of 7 and 8-ft. dinghies in stock. The best selection in B.C. Also cartoppers and small trailers.

ALL BAY MARINA
2238 HARBOUR RD. SIDNEY
6 days, 8:30-5:30 Closed Monday

19' Boston Whaler type Brand New
135 HP Evinrude motor
Tandem trailer $5,595
Wooden Hull Cruiser, 50 H.P. Mercury outboard (single axle trailer) $1,200
Alexnder Leith Motor Co. Ltd.
3233 Douglas Steet
383-2024 DL 2971

BOATERS!
See our large display of appliances, plumbing and electrical supplies.
S. J. PEDEN LTD.
2855 Quesnel St. 386-3464

1975 PACESHIP PY23. FIXED keel model. Fully equipped to sail away, including 3 sails, 6 H.P. Evinrude, lifelines and stanchions, stove, marine head, anchor, etc. Demonstrator and under warranty. Regularly $13,000. Now $11,600. Cove Yachts, Maple Bay, Duncan. 112-748-8136.

28' COMMAND BRIDGE TROJAN, 150 hours on new fresh water cooled motor. VHF, trim tabs, many other extras, excellent condition. $19,900. 385-5854.

SELLING CHEAP
26' Chris Craft Cavalier. Runs very well, F.W.C., Sounder, Hot Water Cabin Heater, $9,750. Mace MARINE, 453 Head Street, 383-3324.

SACRIFICE $7,000
1973 K and C 22' fibreglass cruiser. Head, galley, etc., 215 horsepower inboard outboard, excellent condition. 656-4296.

CAL 20, GOOD CONDITION, our sails, six horsepower out board, lifty reefing dinghy, equipped for racing or cruising. 384-8577.

80 BOATS and MARINE

HORWOOD MARINE

SPECIAL
1840 K&C
140 H.P. Mercruiser, full camper top, 2700 lb. Calkins Trailer with brakes.
1 ONLY
$6,995

2000 K&C
V-Berth, Full Galley, Dinette, Marine Head, Stand-up Camper Top, Swim Grid, Volvo 170 I.O.
1 ONLY
$8,895

385-1451
HORWOOD MARINE LTD.
823 PANDORA

SPECIAL
25' APOLLO
—twin 170 Volvo I-Os
—shore power
—unimetrics depth sounder and compass
—custom interior
—enclosed standup marine head
—2 enclosed cabins
Reg. $22,000
$17,899

OAK BAY MARINE
Sales and Service
1329 BEACH
598-3393

WESTPORT YACHTS
GULF ISLAND 29-
Very heavy glass lay-up with balsa core deck and house. Full keel. 30 h.p. Watermota. Flawless teak interior. Four sails. Little used and in top condition. A fine craft for ocean cruising. $23,900
See Don White, Dennis Ashby at WESTPORT MARINA
2075 Tryon Road, Sidney 656-5832

CHRYSLER OUTBOARDS
SALES—PARTS—SERVICE
GOOD DEALS on NEW and USED outboards NOW!
VIC. LAWNMOWER HOSPITAL
834 Johnson St. 386-8338

SAND BLASTING AND HIGH pressure liquid blasting for your boat at your location. Available by appointment and contract prices only 383-4412 or evenings 658-5774.

Chrysler Outboards
See us for Sales—Parts—Repairs
KEN PRASING EQUIPMENT
478-9313 800 Goldstream

35' COLVIN DESIGN "SAUGEEN Witch." Steel hull, deck, cabin, rudder, shaft. Professionally built to plans. Sacrifice $13,500. Mace Marine, 453 Head St., 383-3324.

BRITISH SEAGULL OUTBOARDS
SALES — SERVICE — PARTS
All Models now in Stock
VIC. LAWNMOWER HOSPITAL
834 Johnson St. 386-8338

CANOE COVE YACHT SALES
Sidney, B.C.
656-5711 656-3915

18' STARCRAFT WITH 85 HORSE Power Evinrude, and 15 Horse Power Viking, both just tuned up. Shoreline tilt trailer and Catalist heater, $3,000 can be financed. 383-8875.

"DANNY AND DAVID"
55'x18' fishing vessel. Built 1968. Full electronics, 220 hp Cummins diesel. Offers to $60,000. Will consider trade for real estate. Phone 598-7501.

LEARN TO SAIL
6 week course on board 43' Luxury Ocean going Sloop, $85. Ralph Higgins Sailing School. 598-8516.

1972 K AND C 22', EZE-LOAD trailer, complete unit, $8800. Two scuba tanks, 70's with pack, like new, $200. 652-3666.

18' WOOD BRANDLMAYR, FISHing special, twin 40 h.p., trailer, much more. $2,000 invested. Must sell to best offer. 478-2656.

21' CRUISER, 100 H.P. Evinrude outboard. Boat and motor completely overhauled. $4,000 firm. 656-5918.

38' TROLLER WITH ALL HYdraulics and electronics, inspected till 1977. Fishing West Coast. Pete Miller 112-726-4284.

1975 26' BAYLINDER VICTORIA, low hours, fully equipped with or without boathouse. 592-3072 or 385-7932.

19' FIBERGLASS OVER PLYwood, 70 horsepower Johnson and extras, overnighter, $2,000. 479-1260.

28' LUHRS F.G. SEDAN CRUISER with Chrysler 330. Sleeps 5. Has $2000 extras. 3 years old $28,000. Phone 477-6682.

21' FIBREGLAS SLOOP, FULLY equipped, 4 berths, head, galley, outboard. In excellent condition. Priced to sell. 592-7682.

14' CHRYSLER CADETT 30 horse Chrysler outboard 8 hours on motor, lot of extras, $2600. 642-3864 642-5687.

NEW FIBREGLAS 20' RUNabout and Cruiser Kits. Incredible savings $1,100 and up. 656-1476 anytime.

LARGE FITTED CANVAS BOAT tarp. Complete winter cover. $150. 477-4762.

24 SEA RAY HARDTOP 255 H.P. Mercruiser, $14,900. Smaller trade O.K. 592-0613.

VOLVO TENTA 170 HORSE power, approx. 70 hours, 270 leg. $2,200. 479-3712.

27' CHRISCRAFT 2969 MODEL 10'4" beam many extras, 479-8107 days, 384-7525 evenings.

14' SLOOP WITH TILT BOOM trailer, fast, stable. Evenings 386-9919.

14 FT. WOODEN BOAT, WITH trailer. 18 Horse motor $300. 595-6019.

13'6" FLYING JR., ALL GLASS, aluminum mast and boom, on trailer, $695 firm. 479-8801.

LEAVING TOWN, MUST SELL 9 h.p. Briggs and Stratton, with clutch and shaft. 386-8190.

RANGER 26 RACE RIGGED AS new, $18,900 firm, evenings. 652-1994. Days 656-3033.

ENJOY SAILING
With Elk Lake Sailing Assn. Sundays 10-12:30, 595-1215, 656-1471.

27' "C" LICENCE BOAT, ALSO suitable for log salvage, diesel engine, ex-pilot boat. 383-1555 after 6.

MARINE MAINTENACE
Carpentery, plumbing, painting and electrical. Phone 382-9830.

14½' PETERSBOROUGH BOAT, trailer and 62 Johnson, $700 or best offer. 479-2825.

3½ HP EVINRUDE, SHORT shaft, built-in tank. Good shape. $150. 477-8777 after 4 p.m.

HAIDA 26 RACING-CRUISING sloop, flush deck model, well equipped, $12,500. 592-3976.

1964 35-horsepower Gale, never been in salt, $250. 477-8035.

1968 10-HORSEPOWER JOHNSON and tank, no salt, $295. 477-8035.

14'6" FIBERGLASS BOAT, 35 Mercury outboard. 642-5766.

23' HOURSTON GLASCRAFT hull, $2,400. 479-3712.

35 HP JOHNSON, LONG SHAFT, electric start, $195. 382-1838.

'74 16' CALGLASS, 115 JOHNSON, EZ Loader, offers, 595-1369.

10' BOAT WITH TRAILER, $200, nearly new car mirrors. 479-8990.

EXPERIENCED BOAT BUILDER and joiner available. 598-1007.

80 BOATS and MARINE

DUNCAN BOATLAND

BOATLAND BARGAINS

2200 CAL GLASS
SEDAN
—165 Mercruiser
—Galley, dinette
—Sliding Rear Bulkhead
—Marine head
—Dual wipers
—Camper top
1 ONLY AT
$9,488

2200 CAL GLASS
COMMAND BRIDGE
—225 Mercruiser
—Command bridge cover
—Galley, dinette
—Sliding rear bulkhead
—Dual wipers
—Camper top
1 ONLY AT
$11,288

220 SEA RAY
OVERNIGHTER
—188 Mercruiser
—Galley and dinette
—Marine head
—Camper top
—Dual wipers
—Hour meter
1 ONLY AT
$12,788

2200 REINELL
SAILBOAT
—Full rigging
—Barlow winches
—Marine head
—Galley, dinette
—O.B. bracket
1 ONLY AT
$6,988

SORRY NO TRADES OR DEALERS

MIRRO CRAFT
Aluminum Boats

Mercury Outboards
VANCOUVER ISLAND'S OUTSTANDING BOAT CENTRES

DUNCAN Boatland
6045 Trans Canada Hwy, DUNCAN 746-4158
642 Burnside VICTORIA 386-2476
OPEN
Mon.-Fri. 8 a.m.-5:30 p.m.
Sat. 9 a.m.-4 p.m.

SAVE$$$
Clearing all 1975 model Mercurys at considerable savings over 1976 prices
at
MULLINS MARINE SALES LTD.
382-1928 382-4515
925 Yates St.

FOR SALE BY OWNER
45' Custom built Monk design fibreglass twin screw Diesel Cruiser, 250 hours. Radar, automatic pilot, holding tanks, every conceivable extra. Cruise 12 knots, interior hand rubbed teak. Owner changing to larger vessel and offers this "one of a kind" for sale at his building cost of $175,000. Boathouse available if required. Victoria Press Box 787.

DOUBLE EAGLE
14., 16, 17, 18'6" and 20' on DISPLAY AT
Bob Whyte Marine
SALES AND SERVICE
2266 Harbour 656-6421
PACKAGE DEALS our specialty
Authorized JOHNSON — OMC Dealer

TANZER
SAILBOATS
14', 16', 22', 26' and 28' on display at
Bob Whyte Marine
SALES AND SERVICE
2266 Harbour 656-6421

HARBOUR MACHINE LTD.
MARINE ENGINES
New — Used — Gas — Diesel
Engine rebuilding general machinists. Propeller repairs and modifications. Aluminum and steel welding, repairs and fabrication.
31 Erie St. 383-6535

NEWMAN'S MOBILE MARINE SERVICE
1239 ENID PLACE
BRENTWOOD BAY
652-1703

22' HOURSTON GLASSCRAFT (K1975). Enclosed cabin. Sounder, HR meter, Bennett Trim Planes, Dingny, Galley Dinette, Head, Stainless Rails. Only 150 hrs. 225 h.p. tack. Save money and make offer on this near new unit. Asking $15,500. Mace Marine, 453 Head St., 383-3324.

17½' HURSTON GLASCRAFT, '74 Chrysler, 45 horsepower, electric outboard, 2 built-in gas tanks, depth sounder, trailer, $4000 or offers. Must be sold by Oct. 30. Will consider trade. Contact Len, 478-5980.

CROWN 23 MK II
This much improved, ever popular model is now available again in Victoria at
R.F.C. MARINE SERVICES
656-5591 Kingfisher Marina, Sidney

18' CAL GLAS, INBOARD-OUTboard, 140 h.p., sleeper seats, full camper top, depth sounder, rod holders, etc. $5,500 or near offer. After 6 p.m. 382-1139.

1963 — 26' TOLLYCRAFT, 225 Grey Marine, boathouse kept, excellent condition, sacrifice price, $13,500. Evenings 652-2154, days 383-3321.

ONLY $6,950
25' Sabrecraft inboard-outboard with tandem E-Z load trailer. Good condition. See at Trio Ready Mix Ltd., 658-5235.

92 SPORTING GOODS

AIR
Brentwood Inn, has just purchased a new compressor and will be open 7 days week to fill tanks. Dive aboard our 32' dive boat, trips every weekend. 652-2413, for information.

BADMINTON
RAY'S SPORT CENTRE LTD.
1692 Douglas 385-6312
and Colwood Corners 478-3606

MAN'S WET SUIT COMPLETE, fits 160 lbs., safety vest, also lady's wet suit, 5'5", 135 lbs. 385-6486, after 5:30.

GAME PROCESSING
All games expertly cut, wrapped and frozen. Phone Maplewood Meats, 478-3670.

WILSON 1200 IRONS, 2 THROUGH to the Wedge, also Zebco open face spinning reel, 382-3492 after 5.

SIZE 9 BAUER BLACK PANther hockey skates, good condition, $25. 386-1626.

1975 PEUGEOT, 25-INCH FRAME, deluxe, $150. 16' fibreglass canoe, $125. 478-7507.

SKIIS, 195 CM YAMAHA, $100. 477-8368.

GAME PROCESSING, 18C LB. Weldon Meats Wholesale, 478-1281.

92 SPORTING GOODS

McCallum's Guns
GOOD, BAD AND UGLY GUNS
BOUGHT SOLD AND TRADED
784 Goldstream Ave.
478-4575

Robinson's
30-06 Sako 4X $450; 30-30 Win. $135; 30 ML Auto $129; 30-30 R.C.M.P. $595; 58 Zouave $165; 20 Gauge Zabula Dble. $149; 44 S and W Mag. $369; 22 Schmidt $45.
30-30 Surplus $295 per 20
1307 Broad 385-3429

WET SUITS, famous "WHITE'S WATER WEAR" Brand, stock sizes, from $85. Come in and see our range of styles, colours, and materials. New diving courses every month, learn from experts.
FRANK WHITE'S SCUBA SHOP
832 FISGARD STREET

COMPLETE HOCKEY OUTFIT for boy 13 to 16 years. 592-1591.

93 CAMERAS, SUPPLIES AND PHOTO FINISHING

Prints from slides special
35c each (not 110)
Bill's Photo Supply
1672 Douglas 383-7443

THIS WEEKS SPECIAL
Kodak pocket instamatic cameras 25% OFF
Check our quality photo processing.
NOOTKA PHOTO and BOOKS
Humboldt across from Empress
382-5241

BRAND NEW CANON FTB WITH Tripod, electronic flash, tele extender, close-up lenses, anytime, Cacy. 477-0231.

OLYMPUS OMI WITH F 1.8 LENS this camera is new will sell reasonable. 388-4877.

96 RANGES, STOVES and FURNACES

WHITE RANGE, A-1 CONDITION, $65. Between 5-8 p.m. only 478-9870.

ENTERPRISE GAS RANGE. Best offer. 595-0424 after 5 p.m.

97 FURNITURE

MATTRESSES
WHY NOT
buy your spring filled mattress directly from our factory, good quality at a reasonable price.
6-INCH LATEX
FOAM RUBBER (All Sizes)
posture zone support, clean, hygenic, doesn't sag or lump. 3'3", $109; 4'6", $139; Queen, $179.
IMMEDIATE DELIVERY
GREGG FURNITURE
2300 Douglas 388-7365

USED TRADE-INS
Walnut dining room suite extension table, 4 upholstered chairs and large buffet. Good condition. $595
3-3 Box spring and mattress and legs, used 3 months $89
Maple headboard fits 4-6 or queen size $95
One year old Kelvinator dryer, white $185
TERMS. FREE DELIVERY
Call JIM 386-2450
CONTINENTAL HOME SUPPLY

VILAS
GENUINE VILAS FURNITURE WE SHIP ANYWHERE IN B.C. BROCHURE ON REQUEST
CONTINENTAL FURNITURE
716 JOHNSON STREET 386-2458

SINGLE BOX SPRING AND mattress, $60; antique vanity and matching dresser, $100; yellow apartment size chrome set, $60; unique oval rope rugs, embroidered centres, 9x15, old rose, $60 — 9x6 green, $50; Lloyds stereo, $100; 24" Philco cabinet color TV, $125. 383-6476, after 5.

TWO PIECE CHESTERFIELD suite, two end tables, one black Spanish coffee table, and one lamp, $275. 595-1635, Wednesday between 9 a.m.-5 p.m. Thursday, Friday and Saturday 6:30 p.m.-9 p.m.

10 PER CENT OFF
WITH THIS AD
Exciting collection of original prints and contemporary metal frames at Canada Arts, 1732 Douglas, opposite the Bay. 384-2042.

DUNCAN PHYFE DINING table and 4 chairs. Open stock at Eatons. Worth $620 new, asking $475. Near perfect condition. 385-5688.

2-PCE. CHESTERFIELD, CUSHions need to be recovered, otherwise good shape. Asking $40. 383-7486.

WOODPECKER
Casual furniture you can afford. Village Fair, Bastion Square. 382-6412.

GREEN CHESTERFIELD AND chair in good condition, asking $150 or nearest offer. Phone 386-5263 after 5:30.

WANTED: CHESTERFIELD suite, end tables, coffee table, kitchen table and chairs. 384-2951 after 6 p.m.

FR. PROVINCIAL CHESTERfield suite; 5 piece Danish dinette set; box spring and mattress. 385-8926.

COLONIAL CHESTERFIELD with swivel rocker, $150; walnut night tables, $35 each. 383-4210.

CHESTERFIELD AND CHAIR, coffee table, bedspread and drapes. 382-0952.

ONE SET OF NEAR NEW WAgonwheel bunkbeds, $120 or best offer. 383-1989.

TWIN COUCHES WITH BOLsters, and corner table, $110; arborite table, $15. 384-1280.

CUSTOM BEDS; CAPTAINS $120, Mates $110, bunks $90. Delivered. 479-7400.

ATTRACTIVE OLD DRESSING table and bureau set, oak tea trolley. 598-6363, 383-1848.

BLACK COUCH AND CHAIR, $200; one dresser, $30. 388-7861, room 170.

45-GALLON OAK BARRELS FOR your end tables, chairs, etc., $25. 383-1328.

BUNK BEDS COMPLETE WITH mattresses. Phone 479-2843.

SMALL ROOM FOR LADY, FAIRfield, 652-3207 evenings.

MATCHING BEIGE CHESTERfield and chair, $75. 598-1836.

LARGE MODERN CHINA CABINet, no hutch, 592-3092 after 5.

98 TV, STEREO, RADIO SALES AND SERVICE

FINAL CLEARANCE OF 1975 ADmiral Color TV's. 20", $477; 26", $697. Butler Brothers opp. the Bay. 383-6911.

AIWA PORTABLE STEREO radio recorder, AM-FM, shortwave, new $300. Asking $200. 592-9287.

SHERWOOD, TUBE POWER amp, 40 watts RMS, $150. Pair of tower speakers, $50. 595-8835.

PIONEER SX424 RECEIVER PL 12D turntable and four Unitron speakers. 656-2692.

20" ZENITH, BLACK AND white portable, excellent condition, $100. Phone 478-4500.

25" ADMIRAL COLOUR TV, 2 yrs. old, excellent condition. $275. Phone 478-4500.

HITACHI 10-SET AM-FM stereo casset system "semi quad" for sale. Phone 385-6106.

17" SANYO PORTABLE COLOR TV $200 or best offer. 385-8207 after 6.

SONY TURNTABLE PS5220, $175; Dynaco 825 speakers, $150 pair. 382-0161.

AM-FM STEREO 8-TRACK REceiver and tapes. 386-1970.

MUST SELL DUAL CV40 AMP-40 watts. Like new. $150. 386-6915.

20" ZENITH $300 OR OFFERS. 598-6182.

ONE-YEAR-OLD AKAI DUAL stereo, best offer, 1018 Hillside.

STEREO CASSETTE DECK JVC 1667 U, $270 or best offer. 592-0873.

19" COLOR TV AND STAND, $300. 382-4452 after 6 p.m.

98 TV, STEREO, RADIO SALES AND SERVICE

COLOUR TV'S
GC 20" Reg. $609.00 Sale $494.00
Zenith 20" Reg. $549.95 Sale $499.95
RCA XL100 17" Reg. $599.95 Sale $499.95
RCA XL100 20" Reg. $649.95 Sale $549.95
Hitachi 20" Reg. $689.00 Sale $639.00
Sanyo 20" Reg. $599.95 Sale $488.88
Philco 20" Reg. $528.00 Sale $449.95
RCA XL100 20" Reg. $799.95 Sale $648.77
Philco 26" console Reg. $788.00 Sale $699.00
KENT'S
TV AND STEREO
742 Fort 383-7104

RENT
Color or B-W TV
from MAIS today
385-2435

PHILIPS
ELECTRON
383-5432
100 W. Burnside
ON SALE NOW!
Philips stereo compacts with speakers, $149. Philips modular 4 26 in. colour TV, starting as low as $649 and 20 in. from $569.

BUTLER BROTHERS
TV Rentals
1720 DOUGLAS STREET
385-3832

Rent or Own
FROM
CITY CENTRE TV
OPEN 10 A.M. — 10 P.M.
6 DAYS A WEEK
3970 Shelbourne 477-6971
Next to K Mart in the Mall

TV'S AND STEREOS
Fast exepert service on all makes. Special reduced rates for old age pensioners.
383-5432
ELECTRON TV — 100 W. Burnside

TEAC 360 AND 2300 TAPE decks, Pioneer direct-drive turntable, Sony 2000 pre-amp and 3200 power amp, 335 Dolby box, Kenwood oscilloscope and tuner. Priced to sell. 595-6292 evenings.

GOOD USED COLOUR T.V.'S and black and white T.V. with warranties from $49.95.
ATLAS STEREO AND TV
763 Fort St. 385-2712

C.B. RADIOS
Sales and Service. BALL & SHEMILT Electronics Ltd., 1 West Burnside Rd. — 386-9414.

SONY TC-110AB PORTABLE CASsette recorder, $90; Sony portable stereo radio, $80, 385-5401.

ONE ELECTROHOME COLOUR TV. Phone 385-8700.

99 GROCERIES, MEATS AND PRODUCE

SAVE ON MEAT
Try our Autumn Pack. 50 lbs. of waste free meat for less than $1 a pound.
12 lb. Cross Rib Roast
8 lb. Chuck Steaks
9 lb. Minced Beef
3 lb. Chops
10 lb. Frying Chicken
3 lb. Stew
5 lbs. Pork Sausage
Sides of Choice grade A Baby Beef, guaranteed aged and tender $1.05 lb.
ALBERTA MEAT DISTR.
1811 Cook St. 383-3012 or 383-8552

WINTER PEARS
Excellent large pears 20c lb. Also U-pick under size Spartan apples, 10c lb. at 2540 Tanner Rd. cor. Pat Bay Highway.

HONEY
How sweet it is, pure liquid Manitoba honey can be purchased in any amounts. We have available 19 lb.- 39 lb. and 40 lb. containers, 80c per pound. Phone 477-9111 during the day, 477-1242 evenings.

SAVE MONEY AT HARVEY'S
Smoked Pork Hocks 79c lb.
Corned Beef $1.49 lb.
Bologne by the pc. 59c lb.
Harvey's Beef Sausages 89c lb.
FREEZER BEEF SPECIALISTS
Red Brand Sides $1.18 lb.
cut, wrapped, guaranteed tender
2709 QUADRA STREET 383-2031

WILLIAMS QUALITY MEATS
Grain-Fed Grade "A-1" Freezer Beef
Sides $1.09 lb. Hinds $1.39 lb.
Fronts .89 lb.
Full Baron of Beef $1.29 lb.
100 per cent guaranteed quality
795 Fort Street 384-0525-26

HOLLOWAYS, 7068 E. SAANICH Rd., Cauliflower, $3.00 a case. Potatoes $3.50—50 lbs. Squash 10c lb., Pumpkin 5c lb., You pick carrots 10c lb., Pampas Plumes 40c each, your containers, closed Monday and Tuesday. Wednesday-Sunday 9-4:30.

APPLES
Freshly picked Mac's and Spartans, 10 lbs., $1.85; 20 lbs., $3.50; seconds and windfalls, 10c per lb. Sunhill Orchard, 5963 Old West Saanich Road, 652-2889.

CORN
Last chance for extra good freezing corn. Pick your own at 65c per dozen. Ready picked $4.50 per sack, larger quantities cheaper. Silver Rill Farm, 7179 Central Saanich Rd., 652-3509, 652-2019.

PICK YOUR OWN
Green tomatoes, 5 lbs. for a $1. Swiss Chard, Grocery bag full, 50c. Wear rubber boots. Thurs. morning 10 a.m. to 12, 107 Marier Dr. 478-1561.

FALL ROUNDUP SALE
Freezer beef by the side. Grain fed Angus steers $1.14. Grain fed Holstein steers $1.14. Grain fed steers .89. Inside veal $1.10. Myhill Ranch, (112) 743-9432.

APPLES
Top grade Macintosh and Spartans. Competitive prices. 10 lbs.—$1.85, 20 lb—$3.50, 30 lb—$5.25. Oldfield Orchard, 6286 Oldfield Rd. 652-1010.

APPLES
Macs, Spartans, Red Romes, 20-lb. box $3.50. 10-lb. $1.85. Small sizes and windfalls at reduced prices. 1947 Stellys X Rd. in Saanichton.

APPLES AND BLACKBERRIES for sale. 10c-15c per bl. 759 Haliburton Road.

SPARTAN APPLES — 10 to 15C lb. 1841 Haldon Rd. Saanichton, 652-3259.

SAANICH ORCHARDS
Better apples at better prices. 652-2009.

JUICY MACS AND CRIPS SPARtans. Le Coteau Farm, 304 Walton Place, off Oldfield Rd.

FRESH APPLE JUICE AT BEZzola's. 743-5393, $1.80 gal.

CARROTS 10C PER LB.
479-7693

CAULIFLOWER FOR FREEZING. 652-1656.

100 MISCELLANEOUS FOR SALE

MCLARY GSW FRIDGE, RIGHT hand door, 2 years old, $300. 478-3860.

POLE, READING, WALL, TRIlight lamps, carpet sweeper, speakers, $3. 592-2906.

DISHWASHER, HOBART PORTable. Bought house with built in. $185. 598-1815.

EXCELLENT SPEED QUEEN washer, spin dryer. 592-3093 after 5.

BRAND NEW 10X11 GALvanized steel storage she., $250. Call 478-8784.

INGLIS AUTOMATIC DRYER, good working order. $75 or offers. 598-5818.

100 MISCELLANEOUS FOR SALE

THE TRADERS

WAREHOUSE WATER DAMAGE FORCES SALES FLOOR CLEARANCE

WE MUST MAKE FLOOR ROOM FOR UNDAMAGED STOCK. PRICES SLASHED — YOUR GAIN — OUR LOSS.

MANY ONE OF A KIND.

SELECT YOURS TODAY FOR IMMEDIATE REMOVAL.

1 Only—Love seat, light tan.
Was $399.95 NOW $299.95

Simmons Queen size hide-a-bed.
Was $917 NOW $499.95

Simmons Recliner
Was $239.95 NOW $120

Simmons Beauty Rest single size box and mat.
Was $390 NOW $298

Colonial 2-Piece Chesterfield Suite, floral.
Was $569 NOW $499

2-Pce. Modern floral Sofa and Chair.
Was $775 TO CLEAR $529.95

MANY APPLIANCES AND TVs AT CLEARANCE PRICES!

EASY TERMS TO 36 MONTHS

Open Nightly till 9
Saturdays till 6
715 Finlayson
Phone 388-6264

HOME FUN GAMES
Fussball (Soccer), Bumper Pool, polker, air hockey, bowling, shuffleboad and pool tables. Personal 2 and 4 piece pool cues. Supplies and repairs.
PLAY-MOR RECREATIONS LTD
560-A ALPHA ST. 384-3332

MICROWAVE OVEN
Demonstrations
HARKNETT FUEL
2333 Government
384-9381

RUGS LOOK "NEW" IT'S SO easy with RUG-MATE stain removing rug shampoo. Rent electric shampooers for $2.00. 8 hours, plus materials. Also Hero Airless spray units, sales and rentals. Clark and Pattison,760 Bay St. See our ad under Painters for other supplies.

RENTALS
TYPEWRITERS AND CALCULATORS
3 PLANS
Rentals, rent to own and outright purchase, prices as low as $9 month. Pacific Business Equipment, 1006 Hillside, 388-5711.

BACK TO SCHOOL SALE
Special unbelievable prices on new typewriters, calculators, furniture. Students presenting a 74-75 or 75-76 students card will receive and extra $5 discount. Pacific Business Equipment 1006 Hillside, 388-5711.

NEW MOTORCYCLE HELMET, $20; new rear seat for Yamaha Enduro trail bike, $15; a carrier for Yamaha Enduro, $5; two extendabit draw string curtain rods, $18; new motorcycle gloves, all leather, $10. 478-7512.

UNIVERSAL TRADING CENTRE
584 Johnson. Upstairs Warehouse bargains. Tools, furniture, antiques, curios, glasswear, pictures, stereos, cameras, and jewellery. 383-9512.
We Buy, Sell and Trade

12X12 NYLON SHAG RUG, green mirage shading, $120; 4 pairs miscellaneous curtains and bedspread, all for $25; sandbox child's outdoor swing; picnic table, all for $20; 3 electric motors, offers. 386-9540.

SKATES, LIKE NEW, MEN'S size 11, $15. Little girl's size 9, $4. Bird cage and stand, $10. Baby back pack, $4. 36" gas range, $10. Blitz insect fogger $20. Air conditioner, 10,000 BTU's, almost new, $250. 449 Moss St. 385-5688.

8' BY 14' ABOVE GROUND swimming pool, filter, two ladders, two test kits, and other accessories, offers on $350. 479-9110, after 5:30 weekdays, all day weekends.

ZOOM SALE
Enter your name for a free trip to Mazatland. Specials galore. Free coffee and donuts.
BUTLER BROTHERS
1720 Douglas (opp. the Bay)

TWO FUR COATS, ONE BLACK Persian lamb, $300; one brown Chinese, unborn lamb, $100; also two cloth coats, one wool, one tweed; two 3-piece suits; all as new. 592-6268.

CHESTERFIELD SUITE, ARMchair, good condition, roll away cot, miscellaneous. Little boys items, 2 doors, 2 TV tray sets. 477-8582, after 4 p.m.

HIDE-A-BED, $70; '74 CHEV truck, stainless steel mirrors, $30; wooden skis and bindings, $10. 652-2774.

FRENCH PROVINCIAL RCA 25" color TV, $275; as new hide-a-bed, only $195; beautiful Louis XV all walnut card table, $95. 383-0869.

23-INCH CONSOLE BLACK AND white, $70. Zenith turntable, $30. Both excellent condition. Sofa bed, $20. 478-0272.

ONE WESTINGHOUSE DISHwasher, Model Continental 800, 3 weeks old, new price $609, selling for $550. 477-5904 or 385-7932.

CARPET — 9X15, HANDWOVEN, Artloom, Persian style, wool face, in first class condition. $650. 385-7152.

100 AMP. SERVICE ENTRANCE Equipment with 3x60' of No. 3 wire and excluding braker panel. $60. 479-2440, after 5 p.m.

TABLE SAW WITH 4" JOINER, 5 blades. Don Grant, Box 61, Mayne Island, B.C.

9X12 WOOL CARPET WITH UNderlay, $200. Excellent condition, sofa and arm chair, $100. 383-9970.

UNIMAT LATHE WITH MANY accessories, approximately $900 value. $400 firm. 478-2273.

FOLDING HIGH CHAIR, AS new, $20; quality enamel double sink $10 382-0881.

BLACK BED CHESTERFIELD and chair, recently re-upholstered. $200. 598-8472.

OUTDOOR INCINERATOR BARrels, ready to use, free delivery. $5.49. 383-1328.

JEWELLERS LATHE, $600 OR offer; staking tools, ½ price. 592-7131.

MADE TO ORDER, STYLED TO your taste. Macrame hangers, for gifts or yourself. 382-8082.

BATHINETTE $35. WALKER $5. 479-1205.

GIBSON 12 CU. FT. REFRIGERator, like new. 384-0760.

FULL YEARS SPA MEMbership $150. 383-9077.

ORANGE SHAG RUG, LAWN mower and truck tires. 386-2363.

DIRECT IMPORT PRICES 1 BY 1 ceramic tile with gold. 386-2812.

N SCALE MODEL RAILWAY for sale. 656-6346.

HOUSEHOLD FURNISHINGS.
383-6303.

100 SPLIT CEDAR FENCE posts, $90. Phone 478-4465 anytime.

BLACK PERSIAN LAMB COAT, size 40-42, like new. 477-8954.

SHOW CASE 6' LONG, $25, TOP half glass. 659-8533.

COPPER DISHWASHER, 7 years old, best offer. 592-9111.

COFFEE TABLE, END TABLES, $30; 386-9029.

100 MISCELLANEOUS FOR SALE

BUY-RITE FURNITURE
WAREHOUSE
IT'S LATER THAN YOU THINK JUST AROUND THE CORNER IS CHRISTMAS BUY NOW!
BUY-RITE
at FURNITURE WAREHOUSE
LOW, LOW PRICES

Recliner chairs, rocker lounges, Wall Huggers, Upholstered in various fabrics and Naugahydes in a wide selection of colours and patterns from $129.88 to $259.88.

Boston Rockers $49.88. Cogswell Rockers $77.77. Swivel Rockers $69.88. Round or Square Hassocks assorted colours $12.88. Record Hassocks $33.88. Quadraphonic stereo with 8 track and changer $359.88. 12" Portable TV, $139.88. 14" Portable Colour TV, $379.97. 26" Spanish console, solid state colour TV $789.97. 5 pc. Colonial dining room suite in a rich maple finish $209.88.

BUDGET TERMS AVAILABLE
WAREHOUSE HOURS
9:00 - 5:30 DAILY
9 A.M. - 9 P.M. FRI.
CLOSED MONDAYS
BUY-RITE
Furniture Warehouse
704 VIEW
BASEMENT
385-4744

AUCTION GALLERY
We buy, sell or consign. Appraisals for all purposes. ESTATE SALES and LIQUIDATION SALES. Immediate pickup of your goods. All items sold same week of pickup. NO WAITING! We have our own trucks and two locations to serve you.
VICTORIA
866 YATES ST. 386-8448
LANGFORD
3100 JACKLIN RD. 478-9551

mais 385-2435

USED
1 25" color console TV, modern styling, brand new picture tube, a great buy at only $399.95
Beautiful double pedestal maple finish desk plus filing and 7 smaller drawers, beautiful condition, must be seen to be appreciated. $99.95

1821 COOK
NEW AND USED
Sofa and love seat $499.00, 2 pc. Chesterfield suites $159.00 to $475.00, Recliners $119.00, Rocker recliner $189.00, 4 pc. Chesterfield suite $569.00. Duncan Phyfe drop leaf extension table and 6 chairs $529.00, 9 pc. Mediterranean style dining suite $1149.00. Round rock maple table and 4 chairs $439.00. China cabinets $129.00 to $299.00. Single beds $44.50, to $295.00. Chest of drawers $29.50 to $149.00. Dressers $69.00 to $149.00. Complete bedroom suites $239.00 to $599.00. Queen size bedroom suite complete $457.95. Fire screens $11.95 to $12.50. Electric heaters $9.50 to $29.50. Coffee tables $14.95 to $65.00. Rollaway cot $29.50. Use Your Chargex or Master Charge.
PANDORA FURNITURE LTD.
New and Used Furniture
1030 Pandora Ave. 383-6319

CHAIN SAWS
SALES — SERVICE — PARTS
For Most Makes
HOMELITE CHAIN SAWS — Most models in stock from $99.95
VIC LAWNMOWER HOSPITAL
834 Johnson 386-8338

100 MISCELLANEOUS FOR SALE

Mel's BARG

103 MISCELLANEOUS WANTED

KILSHAW'S
1115 Fort St.
AUCTIONS
Friday at 7:00
APPRAISALS
for
Insurance and Sale PURPOSES
384-6441

THE SALVATION ARMY Needs your re-usable clothing, furniture and household goods. "Help us to help others." Family Thrift Stores, Victoria, Sidney and Langford. For pickup — 386-3295.

BRENTWOOD
BARGAIN BARN
BETTER QUALITY USED FURNITURE AND APPLIANCES
Before you buy or sell
Compare our Prices
7115 West Saan. Rd. 652-1711

COLONIAL HIGH WING BACK chair, maple occasional or end tables, maple dining room chairs, brass fire set and wood holder. 598-5913, after 3 p.m.

BUILDING BOAT, NEED COVERed space, approximately 30'x20' for 6-9 months. Call Dave or Kirt after 6. 385-6253.

WANTED: LARGE OFFICE desk, legal file cabinet, electric typewriter, office furniture, supplies. 479-1479.

REFRIGERATOR, EXCELLENT working order; china cabinet; bookcase; dresser; reasonables; 388-4960.

WANTED: TOY TRAINS, ELECtric or wind-up any condition. Phone 385-9170 after 6. Ask for Mr. Roberts.

LARGE WOOD AND COAL stove any make, also antiques for barn sale will buy or take on consignment. 479-2684.

WANTED: ROLLTOP DESK with lock, in good condition. 386-8190.

furniture, china, etc. 595-7567.
MAHOGANY, WALNUT AND OAK

109 MISCELLANOUS TO RENT

SAWYER SEWING CENTRE
RENT TO OWN — Domestic and Industrial sewing machines
850 FORT 388-6228
CLOSED MONDAYS

115 SWAPS

'66 VW STATION WAGON, GOOD running order, as is. Ideal for student or 2nd car. $675 or will trade for piano of equivalent value. Call after 6 p.m. 478-5217.

WANT PENTAX CAMERA, TRADE 8 channel C.B. set in excellent condition, plus mobile whip and standing wave meter. 642-5530.

116 COINS AND STAMPS

We Pay at Least
50c for Quarters
Dated 1966 and Earlier
Empress Coins, Commerce Mall, 1175 Douglas Street, 386-1524.

FOR SALE: 1948 SILVER DOLlar Bu. $750: Victoria Press Box 799.

117 ANTIQUES

LUNDS
Auctioneers Ltd.
ANTIQUE AUCTION
NOV. 4TH
CONSIGNMENTS NOW BEING ACCEPTED
926 Fort 386-3308

PRIVATE SALE — CARVED OAK Sideboard $450; Victorian Black Credenza $500; Victorian Mahogany Wind Table 2 leaves $375; Oak Dresser with Claw Feet $425; Oak Hall Tree $100; Dark Mahogany Sideboard $400; 1935 Silver Jubilee Brass Tray $100; 4 Victorian dining chairs, red velvet $285; 2 Victorian Slipper Chairs $80; many miscellaneous items. Mahogany Veneer Vanity Chest $200. 3504 Happy Valley Rd. 478-6292.

MAGGIE CAMPBELL'S ANTIQUES
Oak Gateleg Table, Circa 1890, Mahogany Hanging Plate Rack. Interesting Curios for Christmas. 602 Moss St. 382-4814.

WE STRIP — YOU FINISH
We remove paint or varnish from furniture. Aladdin Furniture Strippers, 356 Bay St. 383-2533.

TOP CASH FOR JEWELRY, ANtiques, pictures, curios, etc. Bygones Antiques, 809 Fort. 383-5811.

WANTED—CANADIAN, AMERIcan or European paintings, Bygones, 809 Fort. 383-5811.

BRASS AND COPPER CASH register with oak base. $250. 592-2761.

WANTED — OLD CABINET SEWing machine with drawers; mahogany teawagon. 384-1750.

ANTIQUES EXPERTLY REpaired call 478-2539.

CERTIFIED ANTIQUE BRASS beds for sale. Call 385-5152.

120 GARDEN SUPPLIES

Fertilizer

AGED HORSE MANURE. $1.00 bag. Minimum 5, delivered. 479-5016.

COW MANURE FOR SALE, 6 yds. $35 delivered. 477-1519.

Plowing, Rotovating and Cultivating

DON'S TRACTOR SERVICE
477-3913
We rotovate, plow, cut grass and brush also, loading and hauling.

COOPER TRACTOR SERVICE
477-1122
Rotovating, mowing, brush cutting, grading, etc. Lawns prepared and seeded at reasonable rates.

Topsoil, Rocks and Fill

SCREENED TOPSOIL WITH MAnure and sand added. $11 per yard delivered, minimum 6 yards. Garden sand $5 per yard. Road gravel. E. Nixon Ltd. Phone 385-4431 or 385-5642.

NO. 1 SCREENED TOP SOIL with sand and manure. 14 yards $115; 7 yards, $60. Self pickup load, $15. Also bags soil. 478-3322.

NO. 1 SCREEN TOP SOIL. LANGford or Colwood area, 59 per yard. Pickup load $15. 478-6649 or 478-6969.

A-1 TOP SOIL SHREDDED, weed free, 59 per yard. Wayne Trucking 656-6621.

RICH, CLEAN, BLACK LOAM, 7 yds., $59; bag, $2; No. 1 sandy loam, 7 yds., $49. 595-1977.

BLACK TOP SOIL, FREE OF stone and debris, also excellent fill. Phone 384-6943.

SAND AND GRAVEL SUPPLIES. Good quality top soil. Phone 478-1000. Don Mullett Trucking.

GOOD CLEAN TOP SOIL FOR sale. 385-3052 or 383-2242.

125 PETS and SUPPLIES

BARKLESS BASENJI, REGISTered, 10-month-old. $125. Phone 112-537-5433.

IRISH SETTER FEMALE 2½ years old registered to good home. $75. 478-7563 after 9 p.m.

FREE, MALE DOG 1 YEAR OLD, good with children, has shots, licensed. 384-2035.

FOR SALE 6 WEEK OLD purebred Burmese kitten, phone 598-5583.

TWO FEMALE KITTENS, TO BE given away. Phone 598-8697.

SMALL BREED PUPPIES. 479-5868.

125 PETS and SUPPLIES

FOR SALE MALE ST. BERNARD 15 months old, have papers but not registered, good markings, weights 170-180 pounds 33" high, needs companionship, we have too many children, to good home only $150, phone 642-3593.

ST. BERNARD PUPPIES, DEscendants of "Mighty Moe". Excellent markings and dispositions: innoculated, registered and now ready to go. Truly beauties, come and compare any time. Terms available. 479-6758.

KITTENS. PLEASE GIVE US A nice home. Some of us are long-haired and some are beautifully marked tabby's, and pure white, 592-6235.

MAYDON POODLE VILLA REG'D
Chocolate male, 2 years $75. Puppies $100 and up. Terms $25 monthly. 743-2493.

YOUNG MALE SIAMESE CAT abandoned found but does not get along with our other cat, family sincerely wanting cat please call 658-5862.

6 MONTH OLD FEMALE SHEPherd pup, must find good country type home, had first shots. Call 478-6258.

PLEASE HELP LAB CROSS puppy 5½ months old male, to give away to kind and loving home. 652-3029.

WHITE PART PERSIAN, ALSO tabby, spayed cats, and older kittens, require adult homes. Animal Cruisegers. 386-9832.

IRISH SETTER
Female, Sired, Canadian, Bermudian Champion. Colnbrook, Zodiac. 382-2153 before 2.

MALTESE POODLE, MALE, 8 months old. Had all shots, free to country home, needs children. 592-9015.

NOT FOR SALE, WILL GIVE TO family that provides good home, 9 month male German Shepherd, large dog house included. 478-1864.

BLACK MALE KITTENS, 3 months, need loving homes immediately. 479-8043.

BEAUTIFUL REGISTERED, silver miniaturee poodle pups, and cockatell with cage. 382-0718.

FREE KITTENS TO GOOD homes. 2 months old. House trained. 384-3716 after 7 p.m.

ROOM, BOARD WANTED FOR Afghan pup. Will discuss arrangements. 384-3444.

FOR SALE REGISTERED Silver persian kittens. Show quality male, females. 598-5217.

REGISTERED ST. BERNARD pups, championship lineage, $100. 478-8627.

PUREBRED IRISH SETTER pups, with vaccination, $75 and up. 478-6507.

PUREBRED GERMAN SHORT hair pointer, 7 months, male. 592-0886.

WANTED: GOOD HOME FOR one year old German Shepherd cross. 478-4881.

WANTED: GOOD HOME FOR one year old miniature poodle. 382-9370.

FREE TO GOOD HOME, ONE female, small white pup. 386-8264.

1 BLACK MALE POODLE puppy, $50. 385-8575.

THREE KITTENS, FREE TO good homes. 592-4384.

PUREBRED AIREDALES. VANcouver 943-1861.

PURE BRED IRISH SETTER puppies, phone 598-8636 or 383-7769.

128 LIVESTOCK SUPPLIES and EVENTS

REGISTERED QUARTER HORSES
TAMMY KING BAR, $1,800
Two years, dark brown filly.
AVON'S MISS JAGUAR, $1,800
Two years, bay filly.
Well started, excellent show prospects, can be seen by appointment at Oak Meadows. 478-6521 after 6.

CHECKMATE
Double registered Half Arab pinto gelding, sound, English or Western. Reasonable to a good home. Excellent for beginner or junior. 592-4343 or Glen She Stables.

QUALIFIED HORSESHOEING
Dan McPherson, 477-3226 anytime, or 477-2619 after 6 p.m.

TWO-YEAR OLD PART MORGAN gelding, 14 hands high. Green broke. $120 or offers. Two ponies, one Welsh five year old, one six year old (mares). 656-3514.

CANADIAN BRED SAANEN buck, 7 months from excellent milking lines. 479-1458.

HIGHLAND TACK AND FEED
721 Station Rd. 478-6438

MUST SELL: GELDING 16 hands, western trained, good trail horse. $250. 478-9411, 9-6.

MUST SELL REGISTERED ½ Arabian pony any reasonable offer considered. Phone 592-2173.

GELDING, EXCELLENT DISPOsition, ½ Arab, ½ Quarter horse. $300-$400. 652-3241, 4:30-6:30.

FOR SALE OR LEASE REGIStered thoroughbred gelding, needs experienced rider. 592-7109.

SUFFOLK RAM, REGISTERED 2 years old, prize winner, $100. 479-2836.

17" PONY CLUB SADDLE, GOOD condition; Leather riding boots, man's size 11. 595-2524 after 6 p.m.

HEREFORD BULL FOR SALE, about 1400 lbs. 642-5074.

2 OR 4 TONS LOCAL HAY WANTed. 383-1632.

WEANER PIGS. 652-1050, AFTER 5 p.m.

FOR SALE: 6 MONTH OLD mule. 478-4881.

130 HEAVY EQUIPMENT AND MACHINERY

SAND BLASTING AND HIGH pressure liquid blasting for heavy equipment at your location. Available by appointment and contract prices only. 383-4442 or evenings 658-5174.

2-TON PNEUMATIC TIRED Hyster fork lift. Excellent condition $2750. Iron Horse Equipment Ltd. 743-2809.

66 INTERNATIONAL 220 TANdem tractor, 549 engine, 5 and 4 trans, good condition. 479-6853 or 479-5297.

67 DYNAHOE BACKHOE. 2 buckets, rebuilt GM diesel, good condition. $5000. 479-6853.

MARQUETTE GENERATOR, ALternator, regulator tester. Value $690, sacrifice at $325. 478-9870.

135 FARM IMPLEMENTS

MASEY - FERGUSON FARM lawn and garden tractors. Light construction machinery. Your local dealer.
M and H Tractor and Equip. Ltd.
6429 Pat Bay Hwy. 652-1752

MOVING, MUST SELL. 1960 Ford Major diesel with heavy duty loader. $2200. No reasonable offer refused. Also 9'x4' well constructed utility trailer. 112-743-9382.

149 NEW CAR DIRECTORY

REG MIDGLEY'S
JEEP CITY
All '76
Models Here
Now!
3342 OAK ST. 386-7571
Dealer Lic. D4530

150 CARS FOR SALE

RECREATION SPECIAL
1973 Volkswagen Safari camper, fully equipped and in immaculate condition. For appointment to view and personal service phone Charlie Peterson at Empress Pontiac Buick Ltd., 382-7121 or res. 592-3458. DL3182.

1964 MERCURY PARKLANE 4-door hardtop, V8 automatic, power steering, power brakes, power windows, radio. Looks nice, runs very well. First cash offer near $475. 386-6529.

1970 CHRYSLER NEWPORT CUSTOM 2-door hardtop V-8 automatic, new power disc brakes and steering, trailer hitch and lights. Excellent running condition. 56,000 miles. 382-1110.

'36 BUG FULLY CUSTOMIZED, blueprinted 1700 cc, fully balanced. Asking $2300. Only interested people need apply. 383-6116.

'66 FORD FAIRLANE 500, TWOdoor hardtop, V8, automatic, new paint, runs perfect, $995 or best offer. Phone 479-8426.

'69 COUGAR XR7, NEW STEEL belted radial tires, red with white vinyl roof. Immaculate, one owner. $2895 or best offer. 658-8136.

"AUSTIN MINI" NEWLY REbuilt motor. 112-743-9271.

150 CARS FOR SALE

DOUGLA VOLKSWAGEN
PORSCHE
AUDI

1974
VW BEETLES
CUSTOMS, SUPERS, AUTOMATICS—
All radio equipped—Balance of Factory warranty—extremely well cared for—All diagnostic tested.
FROM
$2595 to $3195

DEMO SALE

1975 AUDI 100 LS, 4-dr., auto., AM-FM radio, factory air, metallic paint, 10,000 miles $8995
1975 AUDI 100 LS, 4-dr., auto., sunroof, AM-FM stereo tape, 10,000 miles $9495
1975 VW Rabbit, custom, 4-dr., auto., radio $4695
1795 AUDI FOX 2-dr. sedan, auto., sunroof, 5,000 miles $6495
luxe, 4-spd., radio, 8,000
1975 VW Beetle, custom deluxe, 4 speed, radio, 8,000 miles. $3595
1975 VW Rabbit, 2-dr., auto, deluxe, radio, 5,000 miles $4695
1975 VW Westfalia Camper, auto., fully equipped, 5,000 miles $9195

"AS IS" SPECIALS

1969 CORTINA 4-dr., 4-spd., radio $1195
1969 EPIC, 2-dr., 4-spd., radio $995
1968 ACADIAN, 4-dr., radio $1195
1969 DATSUN 510, 4-spd. $895
1968 ENVOY, auto., 2-dr. $895
1968 ENVOY, 4-dr., 4-spd., low miles $895
1967 PONTIAC, 4-dr., auto., recent engine work $1095
1967 MERCURY, 4-dr., auto. $595
1966 AUDI, 4-spd., radio, 4-dr. $895
1964 DODGE Polara, 2-dr., hdtp., auto., radio $895

LARGEST SELECTION of New and Used VW CAMPERS
BUSES and VANS
All models on Vancouver Island

Douglas Volkswagen Ltd.
3329 Douglas Street
388-5466
Dealer Licence Number D3715

SELECT MOTORS
'73 NOVA SS 396
4 speed, PS, PB, mags, special paint.
'69 Z-28 CAMERO
completely rebuilt, show room condition.
'73 MUSTANG COUPE
V-8, automatic, PS, PB, vinyl roof.
'69 SUPER-BEE
383-auto, PS, PB. A nice blue with white leatherette interior.
'69 CUTLASS CONVERT
PS, PB, automatic. Sun gold with black vinyl interior.
'69 SWINGER 340
PS, PB, automatic. A real mover.
'73 MAVERICK
Bucket seats, vinyl roof, extra clean.
'74 CUTLASS
Blue with white vinyl interior.
'74 CELICA GT
5 speed. Red with white vinyl roof and black leatherette interior.

Plus 50 additional cars to choose from. Trades welcome.

Financing available.
950 Yates D 1321 382-8321
384-1322

1974 VEGA HATCHBACK, AUTOmatic, low mileage, radio, good tires, excellent condition, $2,700 or best offer. Phone 385-0328 between 5-8 p.m.

ZEPHYR AND CONSUL ADdicts, two six-cylinder Zephyrs and one four-cylinder Consul All operable. Cheap. Call after 6 p.m. 477-3505.

1969 FIREBIRD CONVERTIBLE. 350 automatic, power steering, power brakes, radials, low mileage. Open to offers. 592-0778 after 6.

'66 MERCURY MONTCALM, 81,000 miles, 289 motor, fair condition, V-8, automatic, power steering, brakes, radio, four-door. $675. 385-0741, 9 a.m.-2 p.m.

1965 CORVAIR MONZA TWOdoor hardtop, 56,000 original miles, needs minor motor work. $325. 592-9540.

66 CHEVELLE MALIBU FOUR door hardtop, 327, automatic, power steering, power brakes, radio, clean. 386-0831.

150 CARS FOR SALE

McCALLUM
DATSUN
VOLVO
McCALLUM
McCallum Motors Ltd.
1101 YATES AT COOK
382-6122

73 TOYOTA 1600 4-spd., mags, wide tires, radio. $2495
73 DATSUN 610 two-dr. H.T., 4-spd., radio, tape, mags, radials. $3295
72 AUSTIN Marina, 4-spd., radio, only 9,000 miles $2295
71 MAZDA 4-spd. $1695
70 MAVERICK two-dr. 6 cyl. $2095
69 VW HATCHBACK $1495

COLWOOD LOT
1836 Island Highway
478-1741

74 FORD Bronco, 4x4, V-8, radio, radial tires, auxiliary gas tank, 2 tone, 15,000 miles, one owner.
72 TOYOTA 1600, Station Wagon, 4 speed, radio.
71 DODGE Colt, 2 dr. Ht, 4 spd., radio.
71 FORD F250 P.U. 4 Spd. ¾ ton, V88, white.
75 VOLVO 242 GL, 4 speed with, Overdrive, radio, AM-FM, air conditioning. Save $1200

SEE ANDY FINERTY DON PARKER OR RENE DE BELLEFUILLE TO DISCUSS TERMS TO SUIT YOUR BUDGET

BUSINESS HOURS
MON.-THURS. 9-9
FRI.-SAT. 9-6
Dealer Lic. D-4849, D-3111

You Can Expect
A Great Deal
From . . .
Cornell
CHEV/OLDS
Cadillac
CHEVROLET TRUCKS
Sales/Service 385-5777

OPEN 'TIL 9 P.M.
OVER 76
OK USED CARS
To Choose From
CORNELL
CHEV - OLDS LTD.
3050 Douglas—385-5777
Dealer Licence D-3162

Strait MTRS

73 Vega Hatchback $2050
69 Chrysler 318 V-8 $1795
69 Fairlane 6-cyl. auto $1395
69 Cortina GT $1295
69 Marauder $1795
68 Cuda Formula "S" $2695
68 Ranch Wagon $1095
67 Dodge Polara $995
67 Cortina GT $639
66 Cutlass Conv't, Mint $1795
66 Cortina $585
65 Envoy $415
64 Austin $425
64 Fairlane St. Wgn $425
64 Pontiac $265
64 Acadian St. Wgn $400

STRAIT MOTORS LTD. D-3417
1513 QUADRA AT PANDORA
384-8191

INFLATION FIGHTERS

59 METEOR Hardtop $1425
59 CHEV. Hardtop $802
69 CORONET Automatic $775
68 VW Beetle $908
68 DATSUN Pickup $891
67 CUTLASS Hardtop $989
67 MERCURY Hardtop $814
66 VIVA $449
65 FALCON $328
66 DODGE Automatic $516
65 FAIRLANE 6 cyl. Hto $575
62 CHEV. $155

PALM MOTORS LTD.
2936 DOUGLAS AT BURNSIDE
386-8385 D-1840

1969 FIREBIRD CONVERTIBLE, 49,000 miles, power steering, power brakes, $1800. 385-1232, 8:30 to 5 p.m.

69 CUDA PERFORMANCE CAR 340 S, buckets, console, 3 speed automatic, $2,400 firm. 382-5138 or 658-5406.

1975 VOLKSWAGEN THING, PURchased in May, 4800 miles $3500. 388-4211 or 598-2766.

37 PONTIAC NEEDS ENGINE work, body sound. 385-6001 after 6.

150 CARS FOR SALE

VICTORIA DODGE CHRYSLER
ON YATES

MUST CLEAR
FRANK HAVIES RELEASES
Our Entire Stock of
1975
DEMONSTRATORS
BUY RIGHT NOW
AND POCKET BIGGER SAVINGS!
35
BRAND NEW
75 DODGE DARTS
REMAINING IN STOCK AT DISCOUNTED PRICES

DEMOS

75 DODGE Dart Swinger, 2 dr. Hardtop, Stock No. 5035, 225 cu. in., 6 cylinder automatic, power steering, electric heated rear window, cinnamon metallic with parchment vinyl roof.
LIST $5319
YEAR-END CLEAR-OUT $4287

75 CHRYSLER Cordoba, 2 dr. Sedan, Stock No. 5208, Spanish Gold Metallic with White Landau roof, factory air conditioning, console, automatic, steel belted radial tires, radio with stereo tape deck, loaded with options.
LIST $8041
YEAR-END CLEAR-OUT $6777

75 CORONET Custom, 2 dr. Hardtop, Stock No. 5019, 318 V-8, automatic, power steering, power brakes, gold metallic with black vinyl roof, wire wheel covers, black vinyl bucket seats.
LIST $6224
YEAR-END CLEAR-OUT $4997

75 DODGE Monaco, 2 dr. Hardtop, Stock No. 5009, silver cloud metallic with blue vinyl interior, steel belted radial tires, automatic, 360 V-8 engine, electric heated rear window, radio, rear seat speakers, loaded with extras.
LIST $5872
YEAR-END CLEAR-OUT $4577

75 CORONET Custom, 4 dr. Sedan, Brougham, Stock No. 5109, 360 cu. in. V-8, automatic, power steering, avocado gold metallic with parchment vinyl roof and many more extras including air conditioning.
LIST $7012
YEAR-END CLEAR-OUT $5577

75 CORONET Crestwood, 2 seat station wagon, Stock No. 5324, 318 cu. in. V-8, automatic, power steering, power tailgate, and many more options, Inca gold.
LIST $6520
YEAR-END CLEAR-OUT $5187

75 CHRYSLER Cordoba, Stock No. 5291, 400 cu. in. V-8, automatic, power steering and brakes, radio, stereo tape deck, air conditioning, cruise control, electric windows, electric seat, wire wheel covers and many more extras.
LIST $8033
YEAR-END CLEAR-OUT $6977

75 DODGE Dart Swinger, 2 dr. Hardtop, Stock No. 5237, 318 cu. in., V-8, automatic transmission, power steering, power brakes, radio, green with vinyl roof.
LIST $5634
YEAR-END CLEAR-OUT $4577

75 DODGE Dart Custom 4 dr. Sedan. Stock No. 5252, 318 cu. in., V-8, automatic, power steering, and brakes, vintage red metallic with black vinyl roof, many more extras.
LIST $5509
YEAR-END CLEAR-OUT $4477

HOURS
9-9 Monday-Friday
9-5 Saturdays
VICTORIA DODGE CHRYSLER
819 YATES
384-8174
Dealer Licence No. D-4916

150 CARS FOR SALE

VICTORIA DODGE CHRYSLER
ON YATES

MUST CLEAR
All Used Cars And Trucks
for the Many Trade-ins Coming In On
THE '76s
YOU WIN WE LOSE
ALL PRICES SLASHED
On This Great Sale Running 'Til Sat., Oct. 25, 1975

TRUCKS

73 DODGE ¾-Ton club cab, V8, automatic, power steering, jump seats, only 19,000 miles.
SALE PRICE $4495

73 DODGE D200 Club Cab Only 19,000 miles on this gem. V8, automatic, power steering and brakes. Many more extras.
SALE PRICE $4295

1974 CHEVROLET Beauville Sport Van, 12 Passenger, V8 Automatic, power steering, power brakes, radio, woodgrain finish, 36,000 miles. Chateau green with rich brown vinyl interior. SALE PRICE $4995

1975 FORD F100 ½-ton pickup, red, 4469 miles, near new, 360 V8 automatic, power steering and brakes, radio, west coast mirrors, H.D. rear bumper, 16" tires and wheels. SALE PRICE $4795

1974 FORD F100 ½-ton pickup, red, 28,565 miles, 360 V8 automatic, power steering and brakes, radio, west coast mirrors, H.D. rear bumper, 16" tires and wheels. SALE PRICE $3795

1973 GMC, 12 passenger rally wagon, red, 34,008 miles, V8, automatic, power brakes, new rubber. SALE PRICE $4195

1974 DODGE Sportsman window van with seats, blue, 13,967 miles, V8, automatic power steering and brakes, radio, extra snow tires. This unit as new. SALE PRICE $4995

1974 FORD E200 Econoline Van, white, V8, automatic power steering, radio, 14,000 miles. SALE PRICE $4495

1974 DODGE B300 Maxi Van 1 ton, white, 14,315 miles, V8 automatic power steering, and brakes, as new. SALE PRICE $4895

1972 MAZDA 1800 pickup and plywood canopy, red, 22,000 miles, 4 cyl. 4 speed, radio, low mileage, clean unit. SALE PRICE $2295

1975 BRAND NEW DODGE D600, 14' flat deck, 361 V8, 5 speed transmission, 2 speed rear axle, 17,000 lb. rear axle, 7,000 lb. front. Dual saddle tanks, power steering and many more options. SALE PRICE $9895

1975 BRAND NEW DODGE D500, 16' furniture van with rollup door, 318 V8-5 speed transmission, 2 speed rear axle, 13,500 lb. rear axle, 5,000 lb. front axle, power steering and many more options including Todco rollup door. SALE PRICE $9995

HOURS
9-9 Monday - Friday
9-5 Saturdays
VICTORIA DODGE CHRYSLER
819 YATES
384-8174
Dealer Licence No. D-4916

150 CARS FOR SALE

VICTORIA DODGE CHRYSLER
ON YATES

MUST CLEAR
30 DAY
or 1,000 Miles
100 Per Cent Power Train Warranty
CARS

1974 PLYMOUTH SATELLITE 2 dr. H.T., green with black vinyl top, V8, automatic, power steering and brakes, radio, mint condition. SALE PRICE $4695

1974 CORONET CRESTWOOD station wagon, adobe beige with woodgrain panneling, 9 passenger V8, automatic, power steering and brakes, radio, roof rack, radial tires, as new. SALE PRICE $4695

1974 CHARGER SE. 2 dr. H.T. Blue with white vinyl top, 17,800 miles, V8, automatic power steering and brakes. Radio. SALE PRICE $4995

73 CORONET Custom 4 dr. Sedan, red and white with matching interior. Lady driven 30,000 miles, V-8, automatic, power steering, radio. SALE PRICE $3695

73 CHARGER SE 2 dr. H.T. Blue, white vinyl top, 21,786 miles, V-8, automatic, power steering and brakes, custom radio, mag wheels. SALE PRICE $4395

73 CRICKET Station Wagon, yellow with green vinyl interior, 23,000 miles, 4 speed transmission, radio, roof rack. SALE PRICE $2495

1973 CHEVROLET MONTE CARLO 2 dr. HT. Maroon with partial vinyl roof, opera windows, V8, automatic, power steering and brakes, radio, radial tires. SALE PRICE $4195

1973 OLDS CUTLASS "S", 2 dr. H.T., V8, automatic, power steering and brakes, AM-FM radio, Radial tires, 28,706 miles, green with white vinyl roof. SALE PRICE $4195

1971 PLYMOUTH VALIANT, 2 dr. H.T. 218 V8, automatic, radio, new tires, gold with matching interior. SALE PRICE $2295

70 PONTIAC Tempest, white, only, 38,000 miles, 4-dr. sedan, V8 engine, power steering, 3-speed standard transmission. SALE PRICE $1995

68 CHRYSLER Newport, 4 dr., 46,700 miles factory air conditioning, this car is in outstanding condition. SALE PRICE $2195

Economy Cars
Sold With
15 Per Cent
G.W. Warranty
1968 CORTINA GT 2 dr. $1095
1962 FALCON $195
1966 FORD Galaxie 500—Motor overhauled 5,000 miles ago. SALE PRICE $1195
1965 CHEVY 2-Door. SALE PRICE $395
1967 METEOR, 2 Dr. H.T. $895
1965 CHEV Impala 4 dr. H.T. SALE PRICE $695
1966 Rambler 4 dr. sedan. SALE PRICE $795

COMPARE
These Prices
And
Vehicle Condition

1976 MODELS
NOW ON DISPLAY

HOURS
9-9 Monday - Friday
9-5 Saturdays
VICTORIA DODGE CHRYSLER
819 YATES
384-8174
Dealer Licence No. D-4916

150 CARS FOR SALE

EMPRESS
PONTIAC BUICK GMC TRUCK
Pontiac Buick LTD.

INTERNATIONAL WARRANTY
12 MON. — 12,000 MILE POWER TRAIN WARRANTY INCLUDED IN THE PURCHASE ON THE MAJORITY OF OUR USED CARS.

68 CAMARO Convertible. V-8, Automatic, Power Steering, power Brakes, Radio. $1995
74 VENTURA SPRINT Hatchback, V8, Automatic, Power Steering, Power Brakes, Radio, Mag. Wheels. $4495
74 BUICK APOLLO 4-Door Sedan, V8, Automatic, Power Steering, Power Brakes, Radio. $4295
75 BUICK APOLLO SR, 4-Door Sedan. V8, Automatic, Console, Power Steering, Power Brakes, Radio, Bucket Seats. $5295
74 ASTRE Station Wagon. 4-Cylinder, Automatic, Radio. $3195
74 PONTIAC GRAND PRIX. V8, Automatic, Power Steering, Power Brakes, Radio, Power Windows, Sun Roof, Factory Stereo and Air Conditioning, etc. $7195

EMPRESS
PONTIAC BUICK GMC TRUCK
Pontiac Buick LTD.
382-7121
2867 DOUGLAS AT TOPAZ
Dealer Licence D-3182

AMC
'GOOD GUYS'
2 - RARE CARS!
'65 MUSTANG HARDTOP. CLEAN and PEPPY! $1995
'66 ROVER SEDAN. 3 LITRE, AUTOMATIC! $2195
PRICE SLASHED!
2 - Hardtops
'74 DODGE CHARGER Bronze, nicely equipped. $3895
'73 PLYMOUTH GRAN COUPE White, loaded with extras. $2995

REG MIDGLEY
MOTORS LTD.
736 Cloverdale
385-8756
Dealer Lic. D3785

69 MUSTANG MACH I
351 Auto., P.S., P.B. Exceptional condition. $2595
67 MUSTANG V8, auto, radials, vinyl roof, deluxe interior. $1795
PAINTER MOTORS LTD.
1513 Quadra D5005
For appointment to view 385-0127

ONE OWNER!
1973 OLDSMOBILE CUTLASS SUPREME with bucket seats and many extras. Only 16,000 miles on this immaculate car. For personal service phone CHARLIE PETERSON at EMPRESS PONTIAC BUICK LTD., 382-7121, or res. 592-0458. Dealer Lic. D-3182.

62 PONTIAC 2 DOOR, AUTOMATIC, economical. 25 miles per gallon. A very clean car. $700 or offers. 477-0847, 5-7 p.m.

1970 FORD FAIRLANE, ONE owner, power steering, power brakes, only 41,000 original miles. Offers. 479-7697.

1974 VEGA WAGON, LOTS OF extras, plus boat, motor and trailer. $4200. 112-748-1239 Duncan.

73 DELUXE VW, 19,000 MILES, immaculate condition. $2695.99. 595-1409.

1956 THUNDERBIRD. Excellent condition. Days 338-5361, eves. 339-4272.

1964 BUG, GOOD RUNNING CONdition, must sell, $695. 382-5138 or 595-8075.

1968 FORD STATIONWAGON 390 motor, all power, good condition, $1,095. 652-5582.

'73 TOYOTA COROLLA 1600. Good condition, $2195. Phone 285-6428 after 4.

1967 CHEVROLET, 4 DOOR BISCAYNE, 283 V-8, in very good condition, $1000. 478-8829.

1967 RAMBLER 290, V-8, GOVermment tested until September '76. Asking $500. 598-7279.

1967 CHEV. BISCAYNE, 283 AUtomatic, $695 or offers. 382-4829.

1967 CHEV 2 DR. $395; 1068 FORD $495; 382-9101 DL5136.

1970 MUSTANG FASTBACK. $1600. 652-3792.

150 CARS FOR SALE

METRO
TOYOTA
Over 150
Esso Tested
Used Cars

74 MAVERICK
73 CAMARO
72 MONTE CARLO
69 CHEVELLE
71 CAMARO Z28
73 CUTLASS
72 COUAR XR7
71 CHARGER
74 PONTIAC GTO
70 DUSTER
70 LE MANS
74 IMPALA
73 TORINO WAGON
71 CHEVELLE
69 MERCURY MARQUIS
72 COROLLA
73 MARK II
74 CHEV WAGON
72 PONTIAC
74 DATSUN
74 FIAT
73 COROLLA WAGON
72 VENTURA
69 NOVA
69 CORONA

100 Per Cent Financing O.A.C.
Remember! — No Reasonable Offer Refused.
CALL NOW
386-3516
Metro Toyota Ltd.
625 Finlayson.
Dealer Licence C-3676.

METRO
SUPER LOT
IN SIDNEY
Trade Boats for Cars or Cars for Boats!

74 VENTURA
74 DATSUN
73 HORNET
73 CAPRI
71 NOVA
67 CROWN
66 FAIRLANE
70 POLARA
75 MINI MINOR
67 BUICK
72 IMPALA
74 DATSUN PICKUP
74 FORD F250
73 BLAZER
73 FORD F250
72 FORD F100
72 JIMMIE 4 x 4
71 JEEP 4 x 4
67 MERC
59 CHEV.

Full Line of Sangster Boats.
CALL NOW
656-1105
Metrocan Holdings Ltd.
Beacon Ave. Sidney, B.C.
Dealer Licence No. D3687

METRO
B. MADSEN
MOTORS LTD.

1975 NOVA	$4195
1974 CHEV Impala	$4695
1974 CHEV 9-pass. wagon	$4195
1974 DODGE Charger	$4495
1973 CHEVELLE Malibu	$3495
1973 ASTRE S.W.	$2795
1971 DATSUN 510	$1795
1970 MAZDA station wagon	$1595
1969 SUNBEAM Arrow	$1795
1968 FIREBIRD 400	$2495
1967 THUNDERBIRD	$1995

2691 SOOKE RD. 478-5011
D.L. 1668

Strait MTRS

73 VEGA Hatchback, silver exterior, deluxe interior, local car, tested, as new was $2295 — This week only $2050 will buy it. Includes our 6-month warranty. 1513 Quadra at Pandora. DL 3417.

A GREAT DEAL — I'M BROKE. 1966 Austin Healey, 3000, 2-3 restored, new engine, transmission, top, fenders, and much more. Over $2500 invested. Make me an offer. 385-1975.

GOOD BUY
1970 Pontiac Parisienne, power brakes, power steering, automatic, V8, recent valve grind, new brakes, in real nice condition. 592-9763.

MOVING MUST SELL '65 VALiant Signet, high performance 273, console automatic, shift kit, dual exhaust, good body, needs work on trans. 595-4862.

1969 IMPALA CUSTOM COUPE S.S. 427 cu. in., 4 speed, positraction. Power steering, power brakes, good shape. Rare. $1795. 745-3543.

LEAVING CITY — MUST SELL immediately. 71 Vega Hatchback. $1400 or offers. 478-6286 after 4 p.m.

1964 CHRYSLER FOUR-DOOR, new brakes, power steering, power brakes, radio, good solid transportation. 383-3541 or 658-8391.

1963 CORTINA, GOOD TRANSportation, runs well, $250. Appointment to see, 477-0510, Sports, Classic Cars, 2825 Bridge. D-1236.

'72 VEGA KAMBACH STATION wagon, 26,000 miles, $2,300. Phone 656-1537 or 388-9195.

61 CHEV. 85,000 MILES, GOOD condition. $400 or best offer. 595-1795 after 5 p.m.

1972 CELICA, RED, BLACK INterior, good shape, best offer over $2300. 382-1395.

'59 AUSTIN A40 REBUILT ENgine. Good condition. $300 or best offer. 384-8555.

1965 AUSTIN 1100, GOOD CONDItion, $700. 382-3869.

58 CADILLAC, $500. 383-5150 BEfore 8 p.m.

68 PLYMOUTH ROADRUNNER, good condition. Best offer. 479-4898.

1971 MAZDA, NEW MOTOR $1195; 1971 Pontiac $525. 382-9101 DL 5136.

150 CARS FOR SALE

xxxxxxxxxxxxxxxxxxxxx

DePAPE

Victoria's ONLY INDOOR CAR LOT

xxxxxxxxxxxxxxxxxxxxx

75 Dodge Van
6 Cyl., Auto., 800 miles

74 Vega
Auto, radio, gas miler

74 Toyota 4x4
Land Cruiser, radio, roll bar. Look Out Hubs.

73 Volvo 145
4-Dr. Wagon, 4-spd., 4 cylinder Fuel Injection, Gorgeous.

73 Olds Toronado
Air, stereo, full power.

72 Pontiac GTO
AT, PS, PB, PW, P-Seat, vinyl. Extremely well cared for, just like new.

72 Datsun 240Z
Auto., radio, radials.

72 Datsun 1200
Deluxe, radio, 4-speed.

72 Mustang Mach 1
V-8, auto., PS, PB, radio.

71 Hornet
6 cyl., Auto. Tape

70 Lincoln Mk III
Air, stereo, full power, local 1-owner with only 38,000 miles.

70 Cougar Conv.
V-8, AT., P.S., P.B., tape, Exceptional.

70 MUSTANG
302 V-8 auto. P.S., P.B., vinyl, radio, ONE OF A KINDI MUST BE SEEN!

70 Meteor Wagon
V-8 auto. P.S., P.B., roof rack

68 Meteor
2 DR. HT, V-8, AT, PS, PB, vinyl top, exceptional 1-owner Victoria car.

68 Mustang Conv.
289, PS, PB, Auto, Hurry!

MANY MORE TO CHOOSE FROM

9 a.m. to 6 P.M.

DePAPE MOTORS LTD.
760 JOHNSON ST.
384-8035 Dlr. D-1792

Wille Motors

75 DODGE ¾ w-10½' Camper	$7,929
75 DART 2-Dr. Htp. Auto	$4195
74 VW Westfalia Camper	$7295
73 PINTO Squire wagon, auto	$2795
73 RANCHERO 429 auto ,air	$4595
73 BUICK Century Luxus	$3995
73 CHEV Impala S.W.	$3995
72 COMET V-8 auto	$2395
72 METEOR S.W.	$2995
72 TORINO 4 dr.	$2795
71 GMC ¾ P.U.	$2995
71 JAVELIN SST 2-dr. HT.	$2895
70 MAVERICK 6, auto.	$1795
69 DODGE ½ T., V 8, AT	$2195
68 CYLCONE 4 Dr. H.T. Immac.	$1895
67 CUTLASS 2 Dr. H.T.	$1595
67 PONTIAC 2 plus 2, HT. Immac.	$1495
67 CAMARO, 327, auto.	$2195
65 VALIANT Signet	$1195

WILLE MOTORS LTD.
Dlr. D-7365
3240 Douglas at Cloverdale 382-2313

J. C. MOTORS

74 VEGA automatic	$2895
73 MUSTANG V8, auto	$3995
73 MAZDA Rotary 4-speed	$2495
73 PINTO 4-speed	$2395
72 LE MANS Conv't, V-8 At	$3695
70 SKYLARK Htp., V-8, A.T.	$2395
69 COUGAR conv't, V-8	$2995
69 COUGAR Htp. V-8 auto	$1695
69 FAIRLANE Gt. Auto	$1695
69 FORD H.T., V-8, auto	$1895
68 CHEVELLE Wgn 6 auto.	$1695
68 FORD Sedan V-8 auto	$1395
68 SATELLITE Wgn., V-8	$1795
68 BUICK Skylark htp.	$1695
67 CORTINA, 4-speed	$795
67 SKYLARK V-8 auto.	$1495
66 ACADIAN Sedan 6	$995
64 VALIANT Htp. 6-Auto	$795

J. C. MOTORS Ltd. D-3246
837 YATES ST. 384-0921

SPECIAL $775. LOW MILEAGE, 63 Austin Westminster, automatic, radio, leather upholstery, beautiful condition, but needs muffler. Private owner, see this fine car at Campus View Chevron Station, Gordon Head Rd. at McKenzie. Ask for Greg.

AUSTIN MARINA'S
1972, 27,000 miles, $2,295
1974, 11,000 miles, $2,995
Both four-door standard, with radios in top shape. Call Doug Powell at Cornell, Dealer licence 5388, 385-5777.

1970 DODGE MONACO IN GOOD condition. Good tires, extra set of studded snow tires. Power steering, power brakes, radio. Just through the testing station. $2,195 or best offer. Phone 385-0328 between 5-8 p.m.

IDEAL LADIES CAR, AUTOMATIC, power assisted brakes, Esso tested. Purchase new January 3-74, one owner, Gremlin AMC. Radio, tape deck, good rubber. 27,000 miles. $2700 or offers. 382-6943 or 382-7271.

66 CANSO COMPLETE LESS engine 1-13. BWST 10, headers, moroso ten, McCloud clutch, scatter shield, etc. Plus small block parts, Jack D ng's. 382-4012. $1800 or offers.

COMPACT 1972 FORD CORTINA L, 4sp. only 28000 miles, mint condition, excellent gas mileage and transportation. Red with black interior, bucket seats. Only $1,995. Ph. 746-7351.

66 GTO

2-door hardtop, 4-speed. Bucket seats. 477-8698.

NO INTEREST
64 HILLMAN A.T. $100 Down
$ monthly payments $50 F.P. $350
PALM MOTORS LTD. D-1840
2936 Douglas 386-8385

1970 MERCURY CYCLONE GT 4 speed, Hurst shift, only 19,000 miles. MAKE AN OFFER. Victoria Auto Brokers, 1805 Blanshard. 386-7707 or 382-1921 D-8289.

BEAUTIFUL
66 Chevelle SS 396 4 speed. Immaculate condition, factory mags. $2,800 or offers, will consider trade. 478-5176 or 386-2156. Ask for Rick.

1965 CUTLASS TWO-DOOR HARDtop, V-8 automatic, bucket seats, power steering, power brakes, 54,000 miles, new tires, tested, $975 or best offer. 479-1834.

1967 PONTIAC, V-8 AUTOMATIC, power steering, power brakes, excellent condition. $575 or best offer. 479-1834, 477-3860.

68 DODGE 2 DOOR HARDTOP, 383 automatic, good shape throughout, wide tires on chromies. Offers. After 5 p.m. 592-9796.

1965 METEOR MONTCALM, good condition, $650 or nearest offer. 478-4858 between 5 and 9 p.m., ask for Brenda.

74 RANCHERO SQUIRE, 351 Cleveland, many extras, including mags and tape deck, only 12,000 miles. 658-5463.

'67 FORD STATION WAGON, automatic, power steering, power brakes, radio, V8, excellent condition. 598-2254.

ECONOMICAL
1973 Toyota Corolla, very good condition. Call after 6 p.m., 592-4888.

1973 VEGA, 13,000 MILES, $1,750, 2 door, 3 speed. Phone 383-3711, 9 a.m.-7 p.m.

69 CAMARO, 327, POWER steering, 3 speed automatic, $2000 or closest offer. 385-3811.

REPOSSESSION: '71 FORD GALAXY 500, Best offer excepted. 598-3381.

1965 LOW MILEAGE MALIBU, 283 motor, mint condition. 101—1030 Linden Avenue.

1966 VOLVO 1225, $1250. SOUND body, good engine. Excellent mileage. Michelen tires. 652-3114.

1971 VOLKS 7 PASSENGER BUS radio, low mileage, $2950 or best offer. 592-6111.

64 PARISIENNE, SOLID SECOND car, offers-on $500. 592-9111.

150 CARS FOR SALE

peter pollen ford

FORD

SEE OUR SELECTION OF QUALITY USED CARS

75 DATSUN "610" station wagon $4495

72 CORTINA automatic $1895

67 MERCURY station wagon $1295

74 CHRYSLER Newport. Air conditioned $4695

74 DODGE Dart 2-door hardtop, V-8, bucket seats $4295

71 MONTEGO Squire station wagon $2995

75 MATADOR Brougham hardtop. Only 700 miles $4695

73 FORD LTD. Squire station wagon. Air conditioned and fully equipped $4995

69 MUSTANG Mach 1 $2895

74 FORD Station wagon. Fully equipped $4995

73 FORD Custom sedan $2895

74 PINTO 2-door, 4 speed, radio $2895

68 DATSUN "2000" convertible $1795

PETER POLLEN
FORD SALES LTD.
VICTORIA, B.C.
1050 Yates 384-1144
Dealer Licence Number: 3073

Speedway
VOLKSWAGEN
PORSCHE • AUDI

GOOD QUALITY
USED CARS

1973 Audi Fox, 2-dr., standard transmission, radio, vinyl roof, less than 12,000 miles. This is a mint economy vehicle with quality.

1968 Jaguar, 340, in unbelievable condition. 26,773 original one-owner miles. A perfect car which has all the records to prove it. Seeing is believing.

1970 Cougar XR7, air conditioning, power steering, power brakes, radio, leather upholstery, smart styling, ideal car for today's driving.

Speedway Motors Ltd.
971 Yates at Vancouver
Dealer Licence Number D-3141

385-2415

'74 SPITFIRE

like new, only 21,000 miles. Trades welcome.
SELECT MOTORS
950 Yates
D 1321
384-1322 382-8321

TRAVEL IN AIR CONDITIONED comfort, 1970 Pontiac, exceptional condition, motor, brakes, muffler system, shocks, etc., recently done, approximately $1,600 in options, will sacrifice $1,895. 652-3732.

'39 DODGE, 4-DOOR, GOOD body and glass, all parts, $800 or best offer. To view 2840 Lee Rd. 478-1434.

1968 ACADIAN, AUTOMATIC, radio, power steering, lovely condition, $1450. 383-9298.

1965 CORVAIR CORSA, 140 ENGINE, real nice condition. $1295. 656-1745.

1971 TOYOTA COROLLA 1200, AUTOMATIC transmission, asking $1500 Call after 6, 595-5103.

'73 DODGE SWINGER SIX CYLinder auto, $2500 or best offer Must sell. 385-1625.

1970 CHEVELLE SS 454 LS6 four speed many extras $3,500. 479-8107 Days 384-7525 Evenings.

'69 MUSTANG CONVERTIBLE, 351, mag wheels, very nice, asking $2500. 383-9520. Ask for Barb.

1968 AUSTIN 1100 GOOD AND economical $700. 598-1198 after 6 p.m.

73 V-8 VEGA NEW MOTOR, 4 speed Muncie, needs little work. 478-1159 after 6 p.m.

1966 CHEV 283 AUTOMATIC, new tires, tested, good condition, $650. 284-2804.

MUST SELL 1967 DODGE V-8 van, new clutch good condition, $1200. 477-4043.

STUDENT MUST SELL 1972 AMC Hornet. Good gas, $1,800 or best offer. Dave at 598-5301 after 5 p.m.

1969 PLYMOUTH SATELLITE 4 dr. station wagon, $1195. 656-5483 after 5.

67 ROVER TC 2000 EXCELLENT condition, new radials, brakes, 32 mpg, $1600. 595-7406.

64 FORD FALCON $350 OR BEST offers. 598-6182.

150 CARS FOR SALE

THREE POINT MOTORS
Mercedes-Benz
DATSUN

74 CORONA MK II
Metallic brown Toyota 2-door hardtop, automatic, power steering, AM-FM radio $3,995

73 HORNET STATION WAGON
Green "Sportabout" with 22,000 miles $3,095

72 MAZDA PICKUP AND CAMPER
Fully equipped $3,595

72 CATALINA
Beautiful one-owner two-door hardtop with vinyl roof, automatic, power steering, power brakes, radio $3,595

72 PINTO
Very sporty "Runabout" with vinyl top, sun roof, E-T mag wheels, wide oval tires, front spoiler, sports wheel, tachometer, radio $2,995

72 PINTO WAGON
Nice green unit with wood grain panels, automatic, radio $2,595

72 BEETLE
Blue, 20,000 miles $2,095

71 TOYOTA CORONA WAGON
Only 29,000 miles on this automatic $2,995

70 ECONOLINE
Spotless Ford van $3,195

64 DODGE $695

2620 GOVERNMENT at HILLSIDE
385-6737
OPEN 'TIL 9 P.M.
Dealer's Licence D1925

Parkdale
FIAT
SAAB

GOOD USED CAR BUYS!

1974 FIAT 128 SL coupe, mags, dk. blue, radio, very clean $3695

1974 AUSTIN MARINA, 4 dr., auto, orange with black interior $2995

1973 FIAT 128 2 dr., radio, red with black interior — very clean $2595

1970 DATSUN 510 2 dr., mags, radio $2095

1968 COUGAR, V8, auto, p.s., p.b., metallic blue $2595

MECHANICS' SPECIAL
1966 ROVER 2000, radio, clean, needs care $ 799

PARKDALE MOTORS LTD.
2151 BLANSHARD
By the Arena
386-2277 D.L. 26177

Strait

69 FAIRLANE, hard to find a medium sized car with 6 cyl., automatic, new paint, tested, good value at $1395 — includes our 6 month warranty. 1513 Quadra at Pandora. DL 3417.

LOTUS
Rare 1970 Elan Plus 2 S couple. Mint condition. Low mileage. $6,000. To view, phone John McNabb, 723-3525.

'73 FORD SQUIRE WAGON, 33,000 miles, full power, climate control, air radials, trailer package, $4,800. Phone 477-4685.

1971 VEGA, EXCEPTIONAL clean, low mileage, $1,475. Appointment to see, 477-0510, Classic Cars, 2825 Bridge. D-1236.

1972 CORTINA, BEAUTIFULLY maintained, $1,475. Appointment to see, 477-0510, Sports, Classic Cars, 2825 Bridge. D-1236.

'68 TORINO GT, V8 AUTOMATIC, first offer around $1400. 478-5176 or 386-2156, ask for Rick.

'68 CHEV WAGON 283 STANdard. Very clean. Justed tested. $1295 or best offer. 479-1249.

SALE. 74 TOYOTA CELICA, near new condition, $3800 or nearest offer. 383-6580 after 2 p.m.

1973 ASTRE HATCHBACK STANdard, new tires, clutch and quad tapedeck, 479-3280.

ART'S CAR SALES
See our selection, cars—trucks.
310 Bay St. D-3415 383-8302

'72 CELICA ST IN GOOD SHAPE, $2,500 or closest offer. Phone after 6. 383-1491.

'66 VW VAN, COMPLETELY REbuilt engine, fully insulated, carpeted, camperized. 384-5118.

'65 CHEVY II FOUR-DOOR, 6 automatic, excellent condition. $850. 382-5402.

1930 MODEL A FORD PLUS 1927 Hudson Super 6 Half ton. 832 Ellery.

1960 MORRIS MINOR. NEW tires, safety checked until April 1976. $250. 388-7861 room 170.

1971 MERCURY MARQUIS wagon, extras. $2,400. 477-1037.

'66 RAMBLER AMBASSADOR. Phone 479-8497.

'61 VW, REBUILT, NEW SHOCKS and parts. $450 firm. 383-9085.

'73 VEGA HATCHBACK GT, 4 speed. Phone 479-4064.

TWO 1963 CHRYSLER SARAtogas 383s, offers. 383-8579.

1971 ENVOY EPIC $1075. 1968 Vauxhall Viva, $750. 478-9705.

'75 VEGA LIKE NEW, ONLY 7,500 miles. Phone 598-1485.

'55 AND '58 AUSTIN, $250 OR best offer. 386-3750.

150 CARS FOR SALE

SUBURBAN MOTORS

NORTH ON DOUGLAS

HOME OF
LINCOLN, MERCURY, MONARCH, METEOR, MONTEGO, COUGAR, COMET, BOBCAT, '76 CAPRI II AND FORD TRUCKS!

1973 PONTIAC, 4 dr. sd., white, V8, auto, P.S., P.B. clean car. SPECIAL $1685

1973 MAVERICK, Grabber, red and white, 2 dr., V8, auto, radio SPECIAL $2895

1973 MALIBU, 4 dr. sd., blue, V8, auto, P.S., P.B. radio. SPECIAL $2995

1973 VEGA, Hatchback, yellow, 4 spd., radio. SPECIAL $2295

1973 METEOR, 2 dr., HT., brown, V8, auto, P.S., P.B. radio, vinyl roof. SPECIAL $3095

1974 ASTRE, 2 dr. sd., yellow, 4-spd., radio. SPECIAL $2395

1975 MAVERICK, 2 dr., Green, 6 cyl. auto. P.S., radio. SPECIAL $3995

1975 GRANADA, 4 dr. sd., blue, 6 cyl, auto., P.S., P.B., radio. SPECIAL $4895

1975 COME, 4 dr. sd., red, 6 cyl, auto, P.S., radio. SPECIAL $4295

In Stock at Special Price $5495
1975 F100

4x4 V8 4 spd., aux. tanks and canopys. 3 to choose from, all with low mileage.

SPECIAL! SPECIAL!
1970 Sunbeam GT, blue 4 cyl, 4 spd., radio $995

THE CAT'S! WHERE IT'S AT
MAKE SUBURBAN YOUR NEXT STOP.

WIDE OPEN UNTIL 10 P.M. WEEKDAYS
6 P.M. SATURDAY

3377 Douglas St. 386-6131
Dealer Lic. D. 2298

BILL CARTER

CARS LTD. D-4701

71 VEGA 4-speed	$1475
69 FORD ½-ton 390 4-spd.	$1500
69 MUSTANG	$2900
68 FORD ½-ton pickup, 4 spd.	$1400
65 FORD Stn. Wgn. V8	$675
65 ECONOLINE window van	$675

Large Selection of Transportation SPECIALS

2538 Government
385-1716

COLLECTOR'S ITEM
'59 T-Bird. Absolutely immaculate. SELECT MOTORS 950 Yates D 1321.
384-1322 382-8321

74 BUICK CENTURY LUXUS station wagon, 11,000 miles, blue with wood grain panelling, leatherette upholstery, AM-FM radio, $5,295. 592-2722 excellent condition.

IMPORT AUTOMATIC
'69 Viva Deluxe 4-door, 34,000 original miles, just tested and winterized. Very clean. Asking $980. 478-7898.

1965 CAMPERIZED VW VAN, $1,100. 1963 Divco delivery Van, GVW 8,000, $750. 592-9224 between 5-7 p.m.

$995 FOR 1968 FORD FALCON, 6 cyl 4-door, an economical car in good condition with new tires. Call 722-9711 od 743-5244.

1968 JAVELIN 290 V8, 4 SPEED, immaculate, 1 owner. Offers on $2100. 383-3238.

1959 OLDSMOBILE SUPER 88, excellent condition, 1331 Pandora. 382-2980.

MUST SELL 68 FIREBIRD. FAIR condition, $1500 or best offer. 477-8240.

69 FIREBIRD, 350 4 SPEED, 4 barrel, A-1 condition 478-2737 after 5.

1972 GRAND TORINO STATION wagon, low mileage, A-1 condition. 479-7925.

1963 CHEVY 2, 6-CYLINDER standard, burns oil, $125 or offers. 478-7507.

'59 AUSTIN CAMBRIDGE, RELIable transportation, $100. 479-6329 after 5.

1966 VAUXHALL VIVA, EXcellent condition. Snow tires included. $650. 477-8565.

'57 VOLKSWAGEN, $275. ALSO doors to '65 Volkswagen. 479-5789.

1973 NEWPORT CHRYSLER, Excellent condition. Phone 477-2365.

1970 MACH 1, 428 4 SPEED, LOTS of options, asking $3500. 478-6906.

1969 ENVOY EPIC, 2 DR. WHITE with red interior, $600. 477-9633.

1967 COUGAR, 289 4-BARREL, best offer. 385-4121 or 383-2962.

1968 CADILLAC, VERY GOOD condition, $1950. 477-2044.

150 CARS FOR SALE

ENSIGN CHRYSLER PLYMOUTH

200
New and Used Cars and Trucks
ON SALE NOW!!

—ALL USED CARS GOV'T TESTED
—CHECKED BY CAR CLINICS DIAGNOSTIC CENTRE
—CARRY 2-YEAR G.W. WARRANTY
—100 PER CENT FINANCING O.A.C.

1974 PLYMOUTH FURY III
SALE PRICE $3992
Stock No. 8717

'75 TR-6 Convert
'75 Valiant
'75 Chrysler Cordoba
'75 Ford LTD
'75 Valiant Scamp
'75 Valiant Duster
'74 Mercury Bobcat
'74 Fury III
'74 Maverick
'74 Ford Pinto
'74 Plymouth Cricket
'74 AMC Gremlin
'74 Super Beetle
'74 Toyota Mark II
'74 MGB
'74 Valiant Duster
'74 AMC Javelin
'74 Olds Omega
'74 Toyota Corolla SR5
'74 Chrysler Newport
'74 Toyota Corona S.W.
'73 Satelite Sebring
'73 Ford Mustang
'73 Gran Torino Sport
'73 Buick Century Regal
'73 Mercury Montego S.W.
'73 Valiant
'73 Dodge Polara
'72 Mercury Comet
'72 Chevy II
'72 Comet G.T.
'72 Ford Gran Torino S.W.
'72 Mercury Cougar XR-7
'71 Mercury Marquis
'71 Chev Kingswood S.W.
'70 Chevrolet Biscayne
'69 Chev Impala

PLUS MANY MANY MORE

ENSIGN

Chrysler-Plymouth Ltd.

DOWNTOWN YATES AT COOK

Dealer licence number D-3660

386-2411

Open Weekdays Till 9:00

Strait

69 CHRYSLER small V8 in fine condition, tested, economical family car, low price of $1795 — includes our 6-month warranty. 1513 Quadra St. at Pandora. DL 3417.

SELLING 1972 MGB, BEST OF shape all around, local car with 20,000 miles. Phone Danny, through Speedway Motors. 385-2415. Dealer licence 3141.

BUY HERE—PAY HERE
69 CHEV Ht. A.T. $800 down
10 monthly payments $50 F.P. $900
PALM MOTORS LTD. D-1840
2936 Douglas 386-8385

LEAVING CITY, MUST SELL. 1974 Roadrunner, 360 automatic, many extras. 595-8079 after 6 p.m.

240Z 71, DARK GREEN, FRONT end spoiler, good condition. Low mileage. 386-6514 after 6 p.m.

150 CARS FOR SALE

SH TOYOTA

VICTORIA'S FIRST Toyota Dealer

GET BEST PRICES NOW ON '75 MODELS

TRUCKS

75 TOYOTA Hilux, Long box, with Trav-L-Mate camper $6,500

73 CHEV ½ ton P.U. with Canopy V-8, A.T. $3,385

73 DATSUN P.U. with canopy $2,695

72 FORD ¾ Ton P.U. Camper Special plus canopy. $3,995

71 DATSUN P.U. $1595

68 FORD ½ ton P.U. V-8, plus 4 spd. $1895

62 FORD ½ Ton P.U. 6 cyl. 4 spd. $695

LUXURY CARS

74 BUICK 2 Dr. H.T. 12,000 miles, immaculate. $4595

72 MATADOR SST Station Wagon, A real Beauty $2995

71 MUSTANG Fastback, A.T. $3285

70 TOYOTA Crown 6 Cyl. A.T. $1995

69 MERCURY MX 2 Dr. H.T. $1995

68 CHEVELLE 2 Dr. H.T., Low mileage, new paint, 1 owner $2295

ECONOMY CARS

74 COROLLA 4 Dr. A.T. with radio $3395

73 FIAT 128A, 4 Dr. $2285

72 COLT 2 Dr., H.T. $1895

72 CRICKET, Low mileage. $1895

72 PINTO S.W. A.T. $2595

71 CORTINA 4 Dr. Sedan $1395

71 PINTO $1395

SAUNDERS & HITCHMAN Sales & Service Ltd.
2040 Cadboro Bay Road
At Fort and Foul Bay
Dealer Lic. D-1460
592-2471

Brian Holley MOTORS LTD.
FIAT
VOLVO

FALL FOLLIES

74 FIAT 128 SL, sunroof, radio, GT equipment, just beautiful $3995

74 DATSUN 260Z, spoked mags, only 10,000 miles, Arctic White $5995

72 FIAT 124 auto., 4 dr. $2595

72 VOLVO P1800E, 13,000 mi., auto. $5995

72 DATSUN 1200 Fastback $2195

71 VW Squareback $2295

70 VOLVO 164 O.D. $4295

70 FIAT 124 coupe, white $2895

69 MGB roadster, wire wheels, immaculate $2695

69 FIAT 124 coupe $2694

69 VW Squareback $1995

67 VOLVO 144 $1895

67 TOYOTA Corona, auto. $1795

66 VALIANT Signet convertible, 273, V8, console auto. Unbelieveable $1995

SERVICE - PARTS
8 A.M. - 9:30 P.M.
MON. THRU SAT.

Brian Holley

3319 Douglas at Cloverdale
384-1161 Dealer Lic. D-3170

Strait

68 FORD ranch wagon, 9 passenger, small 302 V-8, radio, recent test, low price of $1095 — includes our 6-month warranty. 1513 Quadra at Pandora DL 3417.

RARE CAR
'66 Porsche 911S. Rebuilt engine and new paint. A superb car.
SELECT MOTORS
950 Yates
D 1321
384-1322 382-8321

1969 PONTIAC SEDAN, EXpolice, 350 auto., new tires and battery, radio, 1-year test, first $945 including tax. 385-1716. Bill Carter Cars Ltd. 2538 Government St. D-4701.

CERTIFIED '62 JAGUAR MARK II, 3.8 automatic, body, motor and interior, Excellent condition, with FM & track tape deck. Not many around in that condition. Check and see. 384-4868.

1970 JAVELIN 360 AUTOMATIC, 67,000 miles. Offers around $2,000. Will take truck or station wagon as part trade. 592-4036.

1967 BLUE CHEV IMPALA, GOOD condtion, 283 V8, automatic. New radials, tested, must be seen. $650 or offers. 477-0627.

68 VW, SUNROOF, RADIO, GOOD condition. Needs paint. $850. 383-0666.

74 SUPER BEETLE $3,000 OR best offer good shape. 384-9011.

'74 MAVERICK GRABBER, 6 cyl., aut., $3,795. 478-7563.

64 CONVERTIBLE, GOOD RUNning condition, $800. 477-4778.

150 CARS FOR SALE

HORNWOOD MAZDA

SHOP AND COMPARE!!
ALL CARS PRICED

68 LAND ROVER 4x4
68 TOYOTA Corona, mint!
75 COMET, 6,000 miles.
73 MAZDA RX3 coupe
74 VEGA S.W., auto.
73 TOYOTA P.U., camper
72 MAZDA R100
66 VALIANT Auto.
73 MAZDA 1600 S.W.
70 MAZDA 1800 auto.
69 CHEV Pickup
70 GTO Convertible
69 BUICK Skylark, H.T.
68 COUGAR PS, PB, AT.
74 CHEV ¾-ton V-8, P.S., P.B., A.T.
73 BUICK Century H.T.

This Week's Specials

73 TOYOTA Hilux with fitted out Trav-L-Mate camperette, ONLY $2995

73 FORD Club wagon, 9 passenger, very low mileage, exceptional $4895

BANK OF B.C. FINANCE

HORWOOD MAZDA
385-1451
810 Johnson at Blanshard
Dealer License Number D-3273

COME AND SEE US . . .

NOW THRU FRIDAY in the MALL at HILLSIDE SHOPPNG CENTRE

We will have with us the new
TR-7
AUSTIN MARINA
M.G.B.
JAGUAR XJ6L
TR-6
SPITFIRE
MINI
M.G. MIDGET

we look forward to seeing you there.

PLIMLEY

BRITISH CAR CENTRE
1010 Yates 382-9121
VICTORIA, B.C.
Dealer Licence Number D-1777

Strait

68 BARRACUDA Formula "S" — Fastback features new tires, headers, cams, edelbrook high rise, dual point ignition, transcendental reprogrammed automatic. Tested and clean condition $2695, includes our 6 months warranty. 1513 Quada at Pandora DL 3417.

1971 MERCURY METEOR STATION wagon, 400 CI, fully powered, plus radio, roof rack, heavy duty suspension, trailer hitch, radials. Asking $4500. 479-7318 after 4 p.m.

'71 TOYOTA COROLLA 1200 4-speed, 37,000 miles. $995
PAINTER MOTORS LTD.
1513 Quadra D-5005
View by appointment only 385-6122.

CUSTOMIZED VOLKSWAGEN, new engine, new brakes, loads of extras, $1000 in parts alone, will accept any reasonable offer, 385-0950 any time.

'73 CORTINA 2000 L, LIGHT brown with matching vinyl roof, 2-door, 4-speed, with radio. Excellent condition. 479-4183. Open to offers, will accept trade.

62 CHEV. WAGON, 6, AUTOMATIC, good tires and brakes, tested, $380 or best. 385-3672, between 3-7 p.m.

74 PLYMOUTH DUSTER, SLANT 6, automatic, 2-dr. hardtop, bucket seats, AM-FM 8-track stereo radio. $2[illegible]. 595-4036, 383-2678.

67 CORTINA DELUXE AUTOmatic good running order and sound body. $875. 656-1228 or 656-4441.

69 PONTIAC 2-DR. HARDTOP 350V-8 auto ps, new brakes and tires. A steal at $1,250. 746-7885, Duncan.

1970 MAZDA 1800, 38,000 MILES. Good condition. Asking $1500. Phone after 4 p.m. 388-1153 ask for Jim.

REASONABLE LUXURY
1972 LTD, lots of extras, air, F.M. etc., first $2,500 takes, see Gabourry, 453 Head Street.

1959 VAUXHALL EPIC, WELL maintained, new transmission, great gas mileage. $750 or best offer. 595-2653.

1967 COUGAR EXCELLENT CONdition 289, three speed standard, radio tape deck, $1350 or best offer. 595-7685.

'56 CHEV., 283, STANDARD 3 speed, good condition, $600 firm. 382-0420.

$250 REBATE, 1971 MAZDA ROtary, radio, 4 speed, 42,000 miles. $1,450. 477-9971.

1965 FALCON WAGON, 6-CYLINder, standard, excellent condition. $650 or offers. 478-7942.

1961 CORVAIR, NEW TIRES AND tune-up, good paint, good reliable student car, offers. 478-7232.

1965 MUSTANG, 1970 302, 4 BARrel, headers, E.T. diamond spoke wheels. Phone 384-7706 after 5 p.m.

69 MG MIDGET, EXCELLENT 460 cu. in. V-8, $4900. After 5. overall, $3300. 595-2932.

'72 MAVERICK, AS NEW, LOW mileage, one owner, $2,800 642-3139.

'53 BUICK TWO-DOOR, COLLECtors, immaculate, $1,200 or best offer. 598-1359 after 6.

71 VALIANT DUSTER, 6 CYLINder automatic, radio. $1800. 656-5284.

1972 DATSUN 2 DOOR, 19,000 miles, excellent condition, $2000. 598-8113.

151 SPORT, IMPORT CARS

SPECIALTY CAR
'68 Avanti II, 327 cubic inch 'Vette powered, automatic, PS, PB, air conditioning.
SELECT MOTORS
950 Yates
D1321
384-1322 382-8321

1966 MERCEDES BENZ, 250S, European model. Same body as 1972 280SE, electric sunroof, tinted windows, immaculate interior, offers. 478-8155.

MGB, 75 AUTUMN GOLD, radio, overdrive, antique gold carpeting, Mileage 8,400, 6 months warranty to go. Must see or make an offer. 386-9464.

72 DATSUN 240Z, GOOD CONDItion, mechanically sound, recently tested, very low mileage. 595-0584, after 5:30 p.m. weekdays, after 10 a.m. weekends.

1974 MGB EXCELLENT CONDItion, 17,000 miles, tested, gold colour, $3,950 or offer. 388-5278, 477-6911, ext. 243 (ask for Ron).

'74 DATSUN 260Z, EXCELLENT condition, white, mags and original rims, 2 snow tires, 13,500 miles, $5,700. 386-8043.

74 LIMITED EDITION PORSCHE 914, 2 litre, black and yellow, $6,500 firm. No trades. 383-7001.

1970 TRIUMPH SPITFIRE MK3, good condition, offers. 477-1624 after 5 p.m.

FIAT 124 SPYDER, MAGS, LUGgage rack, radials $2500. Offers. 598-7255.

69 MGB, RADIALS, WIRES, TONneau, metallic blue, $1950, or offers. 477-5081, after 5 p.m.

TR250, OVERDRIVE, WIRES, Michelin, new paint, radio, new trans. 385-6477.

69 MG MIDGET, EXCELLENT condition, asking $1,650. 642-3422 between 12 and 6 p.m.

71 TR6, RADIALS, OVERDRIVE, radio, must sell. Phone 598-1677.

'68 SPITFIRE, NEW SOFT TOP, $1,500 or best offer. 479-2877.

74 DATSUN 260Z, 10,000 MILES. 477-3679.

71 MG MIDGET, READIO, TESTed, excellent condition. 595-6641.

1971 MG MIDGET, GOOD CONDItion. 382-2695, after 5 p.m.

154 TRUCKS and BUSES

Garden City Auto Sales

GENERAL MANAGER
Harold D. Jamison

WE Really Come Through For YOU!

75 Ford F-250
75 Ford F-100 6 cyl.
74 Ford Crew Cab
74 G.M.C. ¾ Ton
74 Ford F-100
74 Ford F-100 4x4
74 G.M.C. Sprint
74 Chev ½ ton 6 cyl
73 Dodge ½ ton
73 Chev ¾ Ton
73 Ford F-250
72 VW Window Van
67 IHC 1-ton FD
66 Dodge ½ ton
65 Dodge 4x4 6 cyl.

No Reasonable Offer Refused

TRADE
Up or Down

HAVE THE TRUCKS CHECKED BY YOUR FAVORITE MECHANIC OR OUR SERVICE DEPT.
While You Watch At Our Expense

Garden City
Sales — Service Ltd.
2978 Douglas
382-9111
DLD 3790

74 DODGE RAM CHARGER 440SE
Excellent condition, power steering, power brakes, automatic, air conditioning, cruise control, Craig FM cassette, Roll bar, driving lights, cam., hooker headers and exhaust, Holly 650, 5 Desert dogs and slotted aluminums. Leaving November, $7500 or offers. Windsor Court Apt. 304, block 2, 259 Gorge Road.

WE HAVE MOVED
Our new address is 2810A Rock Bay Ave. (next to Motel 9.)
GEORGE ENG TRUCK SALES LTD.
D-2269 385-3054

ARTS CAR SALES
310 BAY ST. 383-8302

70 Econoline Super Van	$2495
69 Chev ½ ton, V-8, 4 spd.	[illegible]
67 Chev ½ ton, V-8, 3 spd.	$1295
55 Econoline Super Van	$1295
65 Dodge ½ ton, 50,000 orig. mile	$1295
63 Dodge ½ ton, Canopy Camper	$ 995

D.L. 3415

68 INTERNATIONAL PICKUP, 1-ton suspension, new paint $1,750 or offers. Phone after 9 p.m. 478-7363.

1955 CHEV. ½-TON, V-8, automatic, radio, canopy, good shape. Tested. $825 or best offers. 383-0476.

'73, 4X4, PS, PB, HD FRONT end, 2-tone paint and chrome, 20,000 miles, excellent condition, after 5. 477-1726. Bob.

1971 VW WESTFALIA, 29,500 miles, excellent condition. $5700. 479-6880.

'53 STEADY AND FAITHFUL, Dodge panel truck. Best offer. 595-8494, evenings.

1950 FORD GOOD CONDITION home made camper canopy $1200 or reasonable offer 383-0695.

'49 CHEV. ½ TON, BODY AND running gear in excellent shape, best offers. 595-6585.

1971 FORD PICK-UP AND CANopy plus boat, motor, and trailer, $3,300. 112-748-1239 Duncan.

1971 DODGE VAN, 41,000 MILES, long box, slant 6, partly camperized. 384-5629, after 6.

70 FORD RANGER ½ TON PU, V8 standard, radio, excellent condition. $2650 firm. 478-1493.

1959 INTERNATIONAL TANDEM dump truck, $1800. 642-5451 after 6 p.m.

1974 VOLKSWAGEN WINDOW van, low miles, excellent condition. Radio. 478-4630.

1974 COURIER FORD PICKUP, with or without canopy. 386-9808.

1975 FORD 4X4 DELUXE OPtions. Offers. 383-3979.

1972 FORD PICKUP, VERY good condition, $2,300. 478-8983.

1960 MERCURY 4X4 PICKUP, $800. 592-0217.

ONE-TON PANEL VAN, 1966 GMC 250-six. $1200. 479-2255 Robert.

151 TRUCKS and BUSES

ENSIGN
Dodge TRUCKS
AND RECREATION VEHICLE CENTRE

QUADRA AT CALEDONIA

QUALITY USED TRUCKS

75 DODGE ½-TON
pickup, 6 automatic, power steering, power brakes, radio, canopy.

'74 DODGE ¾-TON
pickup, V-8, automatic, power steering.

'74 DODGE ¾-TON
pickup, V-8, power steering, 4-speed.

'74 FORD ¾-TON
pickup, 360 V-8, automatic, power brakes, radio.

74 FORD ¾ TON
pickup, 360 V-8, automatic, radio, power steering

74 DODGE W200
4-wheel drive pick-up, V-8, 4-speed, long box.

74 DODGE W100
4-wheel drive pick-up, V-8, 4-speed, short box.

74 FORD ½-TON
V-8, 4-speed, 4-wheel drive.

74 DODGE B100 Van
Slant 6, automatic, power steering.

'68 KENSKILL 16' TRAVEL TRALER
Furnace, stove, fridge, flush toilet, electric brakes.

WE BUY GOOD USED TRUCKS FOR CASH

SEE THE TRUCK SPECIALISTS AT

ENSIGN

DODGE TRUCK CENTRE
QUADRA at CALEDONIA
386-2411
Ask for Truck Sales

154 TRUCKS and BUSES

1972 FORD ¾-TON, V-8, 4-SPEED, $2450; 1974 JEEP pickup, V-8, automatic, 4-wheel drive $5495; 1967 CHEV with Vanguard camper $2600. 386-6511.

VICTORIA 4-WHEEL DRIVE
597 Hillside at Rock Bay D-2295

1971 KENWORTH TRUCK WITH sleeper cab. Just overhauled, all Michelin tires, 335 Cummings diesel 13 speed roadranger and 1974 Frehauf trailer with reefer, sliding rear wheels all year round work. Going south. Full price $43,000. 746-7758.

1963 PICKUP, CHEV, STEP small box, '67 283 and turbo hydro automatj, new brakes, tires, heavy duty suspension. Looks and runs like a new truck $2500 or best offer. 388-9454.

1972 GMC HEAVY DUTY 1½ TON, mirrors, bumper, radio, 350 V-8 motor, 4-spd. trans., front and rear springs, 44,000 miles. Excellent shape. Price $2300. Phone 246-4018.

1970 DODGE SHAG VAN, REbuilt trans, new clutch, new paint, new desert grabbers with rims. Original 28,000 miles, $2895 firm. 477-2690 after 5.

1974 FORD XLT F100, POWER steering, power brakes, automatic, 460 cu. inc V-8, $4900 .After 5, 383-3000.

1970 FORD E200 VAN, PANelled, insulated, stove, sink, fridge, new winter tires, good shape overall. 03300. 595-2932.

158 TIRES

SNOW TIRES

We have all Sizes in 4 ply, Belted, and Radials in STOCK NOW!! at

D & D TIRE

1620 Blanshard
382-7283

2 TIRES G70 DAYTONA THOROUGHBRED premium sport mounted on Ford 15" Mag rims, complete with center caps and chrome lug nuts, 2 months old. Worth $200 new, asking $120. 383-7486.

FOR SALE, FOUR 14"X6" KEYstone Rogue mags to fit Chev with four E-60-14 Protrack tires. Includes chrome nuts and lock nuts. Offers. 478-2671 after 5.

FIRESTONE RADIALS, 4H 70X13 $45 each. 479-8107 Days, 384-7525 Evenings.

TWO UNIROYAL SNOW TIRES, new Super Belted, white walls. G78x14. Asking $30 each. 477-8126.

TWO STUDDED RADIAL SNOW tires, 185-SR-15" on five-hole Maverick Wheels, $80. 382-5578.

USED PART OF ONE SEASON. 700-650-13 studded snow tires, 479-8941.

2 TIRES, G70X15", USED 2 DAYS. $45 each. 652-3216.

160 PARTS, ACCESORIES

CAR STEREO

8-track or cassette from $49.95
Expert Installation

B.C. SOUND & RADIO SERVICE
932 FORT 383-4731

BLACKY'S
AUTO WRECKING

Motors — Chev 350, 23,000, Ford 351, 9,000, 73 VW 32,000, Renault R16, R10, R8, Simca, Peugot trans., Saginaw 4-speed., 72 Vega 4-speed.

8 - 5 Mon. to Friday
8 - 2 Saturday — 748-8421

OPEN NOW

Come and see Victoria's largest stock of Hi-performance auto accessories and parts.
Mon.-Fri. 9-9, Sat. til 5

D. G. AUTO

3244 Douglas 382-4012

EXPERT SERVICE

On all tape decks and car Radios. Depot for Automatic radio warranty.

ELECTRON TV.
100 W. Burnside 383-5432

PARKDALE MOTORS
FIAT Parts — Accessories and Service
384-2277
FIAT — SAAB

FOR SALE TWO 14" CHEV mags, one Carter 4 barrel carburetor. Two 3½" flared stacks, four chrome mag wheels covers Set of two chrome distributor wire covers V8. Offers 479-1237.

TWO 5.20X13 SNOW TIRES, ONE 5.20x14 snow tire, one Austin Healey triple face wheel, MGB rear bumper, MG Midget rear bumper, Austin 1100 and America windshield. 592-2912.

RADIATOR REPAIRS, FAST TOP quality repairs at Maurice's Auto Body, 427 Bata St., phone 386-3381 Located behind the Burnside Pay and Save Gas Station.

'69 FORD TRUCK BOX: FORD crusamatic transmission, reconditioned and tested; Oldsmobile Pontiac, hydromatic transmission. 592-4291.

VOLKSWAGEN RIMS, GAS heater, carburetor and intake manifold, 1973, 2 radial snow tires, 13" studs, chrome rim, new radial on it. Wheels, etc, 385-7944.

DUNCAN AUTO SALVAGE
Everything in auto parts, old and new, scrap cars hauled from anywhere. 748-3932.

1956 CHEV 2-DOOR WAGON, good body except front fenders rusted, needs running gear; $25.. Call after 5, 595-7488.

283, 4-BARREL MANIFOLD AND carburetor, $50. 383-4744 after 6 p.m.

WANTED: TRANS. FOR '65 Vauxhall Victor, 3-speed, column. 656-2128.

HILLMAN PARTS, GOOD TRANSmission; 283 and 396 4-barrel manifolds. 382-7491.

WANTED PARTS AND GILMER drive for 6-71 Super Charger. 383-0875. Chris.

ENGINE REBUILDING
602 ESQUIMALT 383-2734. 383-1905. Call anytime.

289 ENGINE AND AUTOMATIC transmission, complete, $150. 478-7535.

REBUILT 1600 CORTINA ENgine, $300 installed. 382-4841 Ask for Murray.

55 BUG BODY AND WHEELS etc., $75; 57 Bush bug, $295. 385-0206.

FORD POSITRACK REAR-END. 478-3623.

57 P.G. TRANS AND CONverter. 478-3203 after 5 p.m.

162 AUTO REPAIRS, SERVICE and TOWING

OUR SPECIALTY
FOREIGN CAR REPAIRS
All makes Including Renault, Citreon, Peugeot, all sports and performance cars. For a free estimate phone
PIERRE PERRERA
(formerly European Car Centre)
at HONDA CAR CENTRE
909 Yates St. Phone 386-6707

METRIC SHOP
European car repairs specializing B.M.W., Mercedes V.W. Call Peter 384-8094.

DUNCAN AUTO SALVAGE, scrap cars hauled from anywhere. 748-3932.

SCRAP CARS HAULED.
478-9574.

164 AUTO BODY WORK AND PAINTING

EPOXY SPRAY PAINTER WANTed with own equipment to spray epoxy undercoat on a hull under construction. Phone George 595-1063 after 5:30 p.m.

I'll paint your car
$89.95
385-6433 days or 479-9217 evenings

EUROPEAN QUALITY AT REAsonable rates, free estimates. A.P. 477-0567.

166 CARS and TRUCKS WANTED

WANTED: 1955-56 CHEV. ½-TON, short box. 383-9298, 384-9012.

166 CARS and TRUCKS WANTED

CARS WANTED FOR CASH

—WE PAY OFF LIENS
—HIGHEST CASH PRICES
—TADE UP OR DOWN

DePAPE
760 JOHNSON STREET
384-8035
DePAPE MOTORS LTD.

CARS
WANTED FOR CASH
Trade up or down, we pay off liens.
GEM MOTOR SALES LTD.
480 Esquimalt Rd. 382-7195

CASH
We will buy your car for cash. G.C.M. Motors Ltd., 780 Goldstream Ave., 478-3242. D-7197.

FAIRLY RECENT 4 OR 6 CYLINder non import car, standard transmission, must be good. 478-6947.

WANTED WINDOW VAN, MUST be in good condition, priced to $3000. 477-6338.

SHELBOURNE AUTO MART LTD.
1640 Cedar Hill X Rd. 477-9166
We Buy Cars. Instant Cash.

1972 MOTOR HOME
24' Champion, fully equipped, $9,800. To view, phone 382-2542.

STRAIT MOTORS LTD.
Cash for Cars
1513 Quadra at Pandora 384-8191

WANTED IN GOOD CONDITION: 65-69 Ford ¾ ton, 4 speed, V-8. 592-2396.

WANTED: ½-TON PICKUP IN good condition, phone 477-1544.

CASH FOR YOUR OLD VOLKSwagen. Running or not. 658-5501.

168 CAMPERS, TRAILERS and MOTOR HOMES

LOGAN'S RV SERVICE CENTRE

END-OF-SEASON
OKANAGAN
CAMPER SALE

SAVE NOW Before 1976
Price Increases

8'0" with fridge, furnace. Reg. $2535 NOW $2350
(Ideal for ½ tons)
9'6" with fridge, furnace, double tanks, walk-in toilet compartment. Reg. $3350 NOW $3050
BUBBLE TOP CAMPER FOR Import trucks, with fridge, furnace. Reg. $2295 NOW $2125

USED UNITS
'72 8'0" GALAXIE Camper Escape hatch, furnace, aux. battery, Jacks Reg. $2195 NOW $2050
'71 SPRITE 13' trailer, clean, fridge, furnace, extra cabinets. Reg. $2150 NOW $1995
13' TEEPEE taile Reg. $1195 NOW $1050

PARTS SPECIALS

Hydraulic jacks, set of 4	$149.95
Porta Potti toilet	$124.95
Translucent roof vents (5 colors)	$ 18.95
12 volt power roof vents	$ 34.95
Roof coating gallon	$ 7.95

Open Mon.-Fri. 8 a.m. to 6 p.m.
630 Burnside Rd. E. near Douglas
CALL 384-0213 ANYTIME
Dealer Licence D-4206

FENNELL'S
Parts—Propane—Repairs

10 colours of
Profiled Aluminum
SPORTSMAN and
THUNDERBIRD
CANOPIES

TRAILER SUPPLIES
6439 Pat Bay Hwy. 652-2511

OPEN 7 DAYS
A WEEK

1974 CITATION

Mini-Liner on Chev series 30, 1-ton chassis. This compact 20' Motor Home sleeps six and is loaded with deluxe equipment, including cab carpeting. Extra chrome, tilt wheel, stove with oven, double sink, fridge, furnace, toilet, shower, swing-up boat rack, etc., with less than 5,000 miles. Why buy a new one when you can get all this for only $11,700. For an opportunity to view please call FRANK DREW at Cornell Chev-Olds Ltd., 3050 Douglas St. Phone 385-5777 DL-3162.

RENT

A Motor Home
Book now for your holiday from "Comfort Motor Holiday" phone 477-0752 or 658-8746.

DATSUN
and CAMPER

1972 Pick-up with 1600 engine, 4-speed, custom radio and only 26,000 miles. The Bucaneer Camper is immaculate and comes with 3 burner stove, ice box, toilet, jacks, etc. This is the economical way to travel. $2895. Call FRANK DREW at Cornell Chev-Olds Ltd., 3050 Douglas St. Phone 385-5777 DL-3162.

FOR RENT NEW
22 ft. Motorhome
Fully self-contained including air conditioning. $200 per week plus 5c a mile. For further information call BILL CARTER CARS and Rentals 385-1716.

DOGWOOD TRAILER SALES
PARTS—PROPANE
RENTALS
RANDELL TRAILERS AND CAMPERS 478-6841
2630 Deville Road
Dealer Licence D-1789
Highway 1 at Milistream Rd.

RECREATION SPECIAL
1973 Volkswagen Safari camper, fully equipped and in immaculate condition. For appointment to view and personal service phone Charlie Peterson at Empress Pontiac Buick Ltd., 382-7121 or res. 592-0458. DL3182.

TIOGA MOTOR HOME, 19', fully equipped, roof and engine air-conditioners, only 6,400 miles, TV aerial, still under warranty, full price $12,000; can be seen at Mullins Marine Sales, 725 Yates St., home 477-2417 or 382-4515.

1972 SUPERIOR 22' MOtorhome, fully equipped including generator, air conditioning, new Michelin radials, awning, only 11,000 miles. Price $22,000. To view call Duncan 748-8742.

NEW MOTOR HOMES
25' Itasca, 19' Fleury, all steel frame. Used trailers, 20', 27'. Jackson's, 974 Goldstream. D. L. 1014.

FULLY SELF-CONTAINED converted Ford step van. CB radio, toilet and propane furnace, fridge and stove with oven. Bucket seats. Must be seen. Asking $6000 or closest. 386-9296 after 5:30 p.m.

VERY GOOD CONDITION HOME made 8' cab over camper. Sink, stover, ice box. Sleeps 5. $750 or best offer. 385-1905.

LIKE NEW
Volkswagen Westfalia camper 1971, 26,000 miles, must sell. Best offer. 384-3075.

66 CHEVY VAN, 6 CYLINDER, camperized, fridge, stove, etc. $1900. 384-6957.

CUSTOM UTILITY AND BOAT trailers. Custom hitches. General Welding Repairs. Call 382-1874.

SMALL MOBILE HOME FOR sale, 8'x42', $3500; can be located in trailer park in Sooke. 642-3836.

CAMPERETTE FOR SALE. $495 or best offer. 478-1362.

FIBERGLASS CANOPY FOR '73-'75 Ford pickup. Phone 382-7627.

168 CAMPERS, TRAILERS and MOTOR HOMES

VICTORIA R.V. CENTRE

1080 GOLDSTREAM
478-8377
Up-Island Customers
Call Zenith 2438
DL 26205

BEAT INFLATION

FREE INSTALLATION
of Hitches and wiring on all '75 Units in stock.

100 Per Cent
FINANCING O.A.C.

PRICE PROTECTION
'76 MODELS

END-OF-YEAR
CLEARANCE
On All '75 Models in Stock

SCAMPERS
From 15' to 24'

TERRYS
From 19' to 30'

TAURUS
From 17½' to 23'

BOLERS
The Big Little trailer for the small car.

TENT TRAILERS
by Star Craft

ALIO TIP - OUTS
Up to 35'

5th WHEELERS
Up to 30'

VICTORIA R.V. CENTRE

OPEN 7 DAYS A WEEK
We Service What We Sell

S. J. PEDEN LTD.

VANGUARD

PRE-INVENTORY
CLEARANCE
—ALL REMAINING '75 cameprs, trailers, motorhomes. PRICED TO CLEAR—

SUPER SPECIAL
TRADE-IN

'73 VANGUARD 21 ft. mini motorhome only 8700 miles. Very clean. $10,499
'71 DODGE 1 ton, dual wheels, air cond. Loaded c-w Scamper, 11 ft. camper $ 8,495
Sorry no trades at these prices.

PRE-INVENTORY
PARTS SALE

—Anti Freeze for	$ 7.50
—75 lb. ice boxes	$ 38.95
—23x22 Escape Hatches	$ 44.95
—Tedco 3 way fridge, slight damage	$275.00
—12 volt, 2 speed fans	$ 24.95
—Used 3 way Frigiking fridge	$260.00
—3 ton Hydraulic Jacks	$ 19.95
—Freshwater Flush toilets	$ 59.95
—12,000 lb. Trans Coolers	$ 26.95
—2 step camper step	$ 38.96
—Iceless Ice Box	$179.95
—Used Clampon Tie Downs	$ 24.95
—Super 30' Fire Extinguisher	$ 19.95
—12' Ratchet Roll VP	
— Trailer Awnings	$136.95
— Camp stools	$ 2.50
— Camp Stools with backs	$ 3.95

Many other non Advertised Specials

RENTALS—VAN TOPS
PARTS AND ACCESSORIES

S. J. PEDEN LTD.

2855 Quesnel St.
386-3464
DLR. D-1040

Coastline's
NEW
TEMPORARY
Location at
OLD ISLAND HYW. 1-A.
Next to Bob's Burgers or Phone 479-8348 eenings.
OPEN
1 p.m. to 5 p.m. Weekdays and Sat. Sorry for inconvenience.

LAYTON HOLIDAIRE GALAXIE

Campers - Canopies
TRAILERS

HOURS OPEN
MON. to SAT., 8 A.M. - 5 P.M.

DOMINION MOTORS

We specialize in I.C.B.C. Autoplan Campers and Trailers
1703 BLANSHARD ST.
(across from Hudson's Bay Parking Lot) Victoria B.C. 385-5012.
Dealer Licence Number D-5536

168 CAMPERS, TRAILERS and MOTOR HOMES

IMPALA CAMPING WORLD

Vancouver Island's
Largest Selection of

TENT TRAILER—TRAVEL TRAILERS—MOTORHOMES—5th WHEELS

Propane—Accessories—Service

OPEN 6 DAYS A WEEK
CLOSED MONDAYS

10077 Galaran Rd
on Pat Bay Hwy. Sidney
D.L. 3918
656-5504

VW CAMPER "CHIMO"
1972 low mileage, excellent condition, $6000. 382-2958 afternoons or evenings.

WINTER STORAGE. SECURELY FENCED, convenient location.
LOGAN'S RV SERVICE CENTRE
384-0213 anytime

1975 GMC 8 CYLINDER MINI home, deluxe interior, 4,000 miles, all reasonable offers considered. 384-3985.

14½' CENTURY TRAILER, sleeps 4, fully equipped. Nice condition. $950 firm. 477-5242.

1963, 16' SCOTIA, STOVE, fridge, oven, very good condition. 598-4027.

16' TRAILER, OVEN, REFRIGerator, re-upholstered, $1300 or offers. B-3, 1455 Craigflower, 388-3811, Loc. 159, days. 477-1771 evenings.

75 DODGE CANOPY $425 OR best offer. Phone 478-4183.

169 MOBILE HOMES AND PARKS

Happy Valley
HOMES LTD.
Dealer's No. D-26010
2681 SOOKE ROAD
VICTORIA

—Choice of 6 different park locations (family and adult)
—Bank financing available
—Variety of stock selection
—Full time service department
—Open to 7 p.m. daily
—Closed Sundays

478-8303

TRIANGLE HOMES LTD.

Bendix Home Systems Ltd.
Pyramid
Manco Home Systems Ltd.

2435 Trans. Can. Hwy.
478-1774 D.L. 25171

Mon. - Fri. 9 - 6 p.m.
Evenings by appointment
Sat. 9 - 5. Closed Sundays

WAGON TRAIN
HOMES LTD.
NOW AVAILABLE
25 YEAR
FINANCING O.A.C.
13½% Interest
FOR DOUBLE-WIDES
ON PRIVATE PROPERTY

ASK FOR A FREE CREDIT CHECK

Victoria	2524 Douglas	386-3291
Langford	974 Goldstream M.C.D. 26186	478-7333

BOB'S
MOBILE HOMES LTD.
25 Crease 386-3623
DL 1911

12x60 2 BEDROOM, as new, nicely furnished incl. washer and dryer. Low down payment on good credit.
$15,950 Full Price

24x60 HEARTHSIDE 2 bedroom, choice location, well landscaped. $28,500

31' and 35' NOMADS with tipouts, live in comfort, low down payment to good credit.
$8795 and $8995

ROOF SEAL HEAT TAPE
ALUMINUM AWNINGS

386-3623 382-5647

GOLDSTREAM
MOBILE HOMES LTD.
PARAMOUNT PREMIER
MONARCH AND PARKWOOD
Modern park space available with all purchases

2994 Jackiin

478-1751 478-8391
Dealer Licence No. MCD 26091
OPEN TO 5:30

SPACES
AVAILABLE
FAMILY PARK
COMPLETELY RENOVATED

For Spaces and Sales
see Crofton Mobile Park
Cecil Street
Box 128 246-4142 DL-26022

LIKE NEW — 12X68 GENDALL mobile home on location in park — Mill Bay, 3 bedrooms, completely furnished, utility room. Has long porch and is skirted. Ready to move in to. Your opportunity to save thousands of dollars. Easily financed. Call owner 743-9711 or 743-5244.

12X66 3 BEDROOM, SKIRTED with 12x12 addition. Has 8x12 sundeck with sitting area. Small paved patio and metal tool shed, located on family lot, $15,500. 743-5777.

SET UP IN TRI-WAY MOBILE home park, 10x38 Estavilla one-bedroom fully furnished, veranda attached. Suitable for one or two adults only. 384-8791. D. 219.

'74 12'X68' GENDALL — 3 BEDrooms, living room with tipout. Must be moved, but alternate spot available. $17,500. 478-7138.

MOVING EAST, 12'X52' IMMACUlate, 2 bedroom with major appliances and furniture, $13,300. No. 54 Spectacle Lake Park. 479-4519.

1974 12'X66' STATESMAN, 3 BEDroom, partially furnished or unfurnished. Partially landscaped, fenced lot. Best offer. 478-0291.

WANTED: 12' X 56', OR SO MOBile home, on a plot within Victoria area. Unfurnished. 383-2934.

1974 52' MOBILE HOME FURnished. Offers. 652-3606 or 652-2350.

169 MOBILE HOMES AND PARKS

IF YOUR RENT HAS INCREASED, CONSIDER THIS—

A PURCHASE PLAN THAT COULD BE LESS PER MONTH THAN YOUR PRESENT RENT.

THE Following Exclusive listings are all set up ready to move into, within 25 miles D.T. Victoria.

68' Chancellor deluxe unit in Sooke, extras, reduced to $15,950. L-2101.

60' 2 BR Safeway with tip out, a beautiful home with many extras. Deluxe furniture and a view of the water. $19,900. L-2135.

24x44 Brittany 2 BR, 2 bath, deluxe home, fully carpeted throughout, with co-ordinated drapes. Spectacle Lake.

56' 2 BR, 624 sq. ft. view lot in Langford. $16,500. L-541.

68' Safeway 3 BR, 768 sq. ft. lots of improvements. Landscaped lot in family court. L-2054.

64' Moduline 3 BR with fireplace. Beautifully landscaped lot in Mill Bay area. Exec. buy. $16,900 L-2056.

52' 2 BR Brittany. Deluxe unit in Colwood area. L-2078.

ALL financing arranged with your down payment as low as $100 on approved credit.

SPACES AVAILABLE FOR NEW HOMES PURCHASED

FRANCHISE DEALER FOR BRITTANY—HOMCO—MANCO

Robinhood
SALES AND SERVICE
2714 SOOKE RD.
Call Today
478-9912
478-9517, 478-9518
D.L. 3091

BEAUTIFUL 12X60 STATESMAN by Homco, 1974, almost brand new, in lovely quiet park area, with huge veranda, skirting, fully set up, 250 gal oil tank, washer and driver, stove, fridge. Available immediately. A steal, fully furnished at $17,900 (or unfurnished $17,000). Call 478-0034.

ON OCEAN FRONT
1974, 12 x 64, 3 bedroom with sundeck, fully furnished. Carpet. Fenced yard. Lawn. $20,500. Bank financing. 642-5375.

FOR SALE OLDER MOBILE home, 8x25 on pad, newly insulated. $900 firm. 479-8807.

185 CONVALESCENT AND REST HOMES

GRANT PLACE
RESTHOME
Has a vacancy for a refined person, all home comforts. 384-6631.

ONE LOVELY SEMI-PRIVATE room for ladies, one private room on main floor. Tray service in room, laundry, hairset. Very good meals. 384-1750.

BEAUTIFUL SEMI - PRIVATE personal care room available for lady on ground floor. Medina Guest Home. 385-5533.

PRIVATE ROOM, THE BEST OF meals and care. Reasonable rate. English Manor Rest home. 382-7406.

LOVELY, SEMI-PRIVATE ROOM, excellent meals and individual care. 385-4622.

PRIVATE ROOM WITH PERsonal care, excellent meals. 598-6562.

190 ROOM AND BOARD

OAK BAY GUEST HOUSE
1052 Newport Avenue.
amid beautiful garden, near bus stop, golf course, marina and post office. Single room with private bath. 598-3812, 598-4230 10 a.m.-6 p.m.

ROOM AND BOARD FOR OLDER person. Available November 1st. Phone 386-6484 after 5 p.m.

FEMALE, $150, ROOM AND board. 384-5748 or 382-3045.

GOOD FOOD. LARGE ROOM with a view, reasonable. 598-4952.

ROOM AND BOARD IN EXchange for light duty. 382-1202.

191 ROOM AND BOARD WANTED

ROOM AND BOARD NEEDED for young lady training at Goodwill enterprises. Please contact Mrs. Thomson 385-5756.

193 ROOMS TO RENT

ROOM IN SEMI-COMMUNAL house, 15 minutes from UVic, $90 per month plus utilities. Woman preferred. Phone 479-3134 after 6 p.m.

DELUXE SLEEPING ROOMS from $150; kitchenettes from $225. Free coffee. 386-2481.

BEDROOM IN NEW TOWNhouse, use of all facilities, 5 min. from UVic. Phone 477-9283.

ROOMER, FEMALE WILLING TO do some light duties in exchange for meals. 381-2002.

FURNISHED ROOM FOR RENT, share kitchen, $85. Phone between 3 and 6 p.m., 384-6562.

ROOM IN BASEMENT WITH bathroom, near University. Phone 477-8642.

NICE SLEEPING ROOM, NEAR Beacon Hill Park, no cooking, $21 weekly. 386-6252.

FURNISHED ROOM, SHARE kitchen, living room, etc. $95, immediately. 385-0307, 386-0904.

TWO SLEEPING ROOMS (LANGford area). $60 a month. 478-8108 after 11 a.m.

LARGE COMFORTABLE ROOM, convenient location, on bus route. $80 per month. 384-8495.

COMFORTABLE ROOM, BREAKfast, quiet home. Close to downtown. 315 Vancouver St.

JAMES BAY INN
270 Government Street. 384-7151.

194 ROOMS WANTED

VEGETARIAN LADY SEEKS room in co-op or communal house. Prefer quiet secluded house in country surrounding Victoria, upisland or the Interior. Judy, 479-5869.

197 HOUSEKEEPING TO RENT

LARGE BED-SITTING ROOM and kitchen for quiet working men. Downtown. 479-8771.

199 HOUSEKEEPING ROOMS WANTED

QUIET MAN, TEETOTALLER and student with steady employment requires housekeeping room and kitchenette or similar, near Beacon Hill or James Bay area Victoria Press Box 797.

200 APARTMENTS TO RENT UNFURNISHED

Harbour Towers

AVAILABLE IMMEDIATELY

2 Bedrooms
925 sq. ft. from $350

LUXURY PENTHOUSE
Corner suite
1500 sq. ft.
2 Bedrooms

Available Nov. 1st
1400 sq. ft.
2 Bedrooms from $500

Phone HARBOUR TOWERS
385-2405

BRAND NEW $60,000 two-bedroom, 1½ bathroom apartment home in the prestige SAVOY condominium, located in DOWNTOWN Victoria. Sauna, swirlpool, exercise room, underground parking, plus many valuable extras in this superior-designed concrete and steel building. IMMEDIATE OCCUPANCY. For appointment to view call ROBERT YOUNG, 479-2115, 477-8749 or 383-4124 anytime, Park Pacific Investments Ltd.

"HOMEHUNTERS"
OF CANADA
598-5101

$177—1 BR. Close to Jubilee.
$215—1 BR. Responsible Couple.
$100—Studio, share bath, now.
$135—Bach., single girl. Central.
$100—1 BR cottage, secluded.
$195—2 BR, 1-child triplex.
$250—2 BR apt., modern. Esq.
$460—4 BR., Beach Dr., scenic.
FEE
OPEN 7 DAYS A WEEK
9 A.M. TO 6 P.M.
1394 Hillside Avenue

BICKERTON COURT,
250 Douglas.
Deluxe 2 bedroom quiet suite in the southeast corner on 12th floor. Watch the ever changing view of ships, mountains and park from all rooms. Whist, bridge, bingo and movies in the Polynesian room, plus 60', 83 degree indoor pool. Heat, water, cable and parking included. $400. Adults only 382-5577, R. Telford.

ADMIRALS and
ESQUIMALT
BRAND NEW

Two bedroom suites from $310 - $325. Now renting November 1st occupancy, close to transportation. Sorry no children, no pets. 385-7147.

FAIRFIELD
Brand new luxurious 2-bedroom, 1½ bathroom suite. Spacious rooms, wall-to-wall carpets, large balcony, excellent views. Rent $425 p.m.
Apply
david burr ltd.
655 Fort St. 384-9335

COWICHAN BAY ARMS
Luxury 1-bedroom apartment facing south, one year lease. References required. $225 per month. Phone collect. 922-7331 or meet me at suite 207 — Sunday, Oct. 26, 2 'till 4 p.m.

AVAILABLE NOV. 1, 1975, 2 BEDroom top floor, pool, sauna, swirl pool, games room and work room. Isolate location — Mt. Tolmie Ridge Apartments, 1900 Mayfair Dr. Sorry no children, no pets. Phone H. Grey 592-3183, 598-3821.

2 BEDROOM CONDOMINIUM, 2 BATHROOMS, APPLIANCES, RUGS AND DRAPES. ADULTS ONLY, NO PETS. VACANT NOW. $375 MONTHLY. BOORMAN INVESTMENT CO., LTD. 386-7521, 1111 Government St.

AVAILABLE NOV. 1. THREE bedroom condominium close to schools and buses. 1-3 children, no pets, fridge stove washer and dryer drapes, wall-to-wall carpets, two bathrooms. $359. 383-4568 9-5.

BACHELOR SUITE AVAILABLE in modern 32 suite apartment housing senior retired people. Beacon Hill area, available November 1st. $135. Please reply in confidence to Victoria Press, Box 804.

ELDON PLACE
Near Woodwards, available November 1. 1-bedroom, $198. Older adults only. No pets or children. All facilities. 386-0614.

2-BEDROOM APARTMENTS LOcated in the Gorge 1 block from shopping center, 1 available Nov. 1 the other Dec. 1. Middleaged or senior adults only No pets. 382-4534.

AVAILABLE IMMEDIATELY
One bedroom suite, broadloom, fridge, stove, parking, washing facilities. Close in, retired couple preferred, no pets. $200 month. Victoria Press, Box 724.

THREE BEDROOM, LANGFORD area, fridge, stove and drapes, wall to wall carpets, available by 1st of November. One child welcome, no pets please. $310 per month. 478-3428.

2 BEDROOM SUITE, STOVE fridge, wall to wall carpet, all utilities. $220 per month. Working couple or students. Available immediately. No pets or children. 388-9678.

SOOKE — 1-BEDROOM SUITE. Stove and fridge included. Available November 1st. $176. Call 385-5741 or 388-4150.

LARGE MODERN 1 BEDROOM suite in clean quiet block. Close to town, older adults only, no pets, available November 1st. 477-6418.

SIDNEY, 2 BEDROOM APARTment, $236.50 Adults only. Manager, 655-4838.

201 APARTMENTS TO RENT FURNISHED

SCOTSMAN MOTEL
490 GORGE RD. EAST
Deluxe accommodation, off-season rates, fully furnished suites, kitchens, color TV, free telephone service, Linen and maid service weekly. 388-7358.

TRAVELLERS INN
710 QUEENS AVE.
Deluxe weekly accommodation. Queen beds, colour T.V., modern electric kitchens, weekly maid service. Walking distance to downtown area. 388-6641.

WEEKLY RATES NOW IN EFfect for the off season months. Maid service, color TV, private bath and shower, direct phoning. 1 or 2 bedroom units, no kitchen units available. Call Westwind Motor Inn, 478-8334.

BICKERTON COURT
To let furnished for winter months, spacious sunny suite in this sought after luxury condominium. Mature adults only. No pets. Phone 384-4931.

UNIQUE ONE BEDROOM apartment in upper half of duplex, newly renovated, antique stove in living room, near Buildings. $250 includes heat, light and gas stove. Phone 479-3908.

COOK, FAIRFIELD AREA, fully furnished 1 bedroom suite, all utilities included, single working girl, 20's only. 386-0986 after 4:30 p.m.

COMPLETELY SELF CONtained 1-bedroom apartment, plus bright heated 28x12 studio or work shop. On Craigflower Rd. on University bus line phone 384-2867.

FAMILY, BACHELOR AND COUple kitchen units at reasonable winter rates. Enquire Charles Dickens Motor Inn, 241 Gorge Road East. 386-1391.

DELUXE BACHELOR SUITES, colour TV, Queen bed maid service. No pets. Quiet people. The Friendship Inn, 29 Gorge E. 386-8335.

BEAUTIFULLY FURNISHED studio suite, centrally located, $250 per month, call 388-9585, after 6 p.m.

BACHELOR APARTMENT AVAILable Nov. 1st. Working man only. 595-2898.

GIRL 19-24 TO SHARE APARTment with same. Fort Street area, available Nov. 1 590. 595-8301.

2-BEDROOM SUITE, NEAR downtown, indoor pool, children welcome. 386-1312.

OLD APARTMENT $130. QUIET, mature male, student preferred. 384-5360 evenings.

BACHELOR SUITE FOR QUIET middleaged man. Enquire 101-1030 Linden Ave.

201 APARTMENTS TO RENT FURNISHED

SHERWOOD PARK INN
123 Gorge Road E.
OFFERS:
APARTMENTS
At special rates for staying monthly or weekly — as low as $415 for bach. units and as low as $525 for 1 BR units (for 30 days).
Complete with all the comforts of home, including:
—Cooking facilities
—Color TV (Cablevision)
—easy parking
—telephone service (no charge)
—utilities — heat, power (no charge)
—maid service supplying linens and towels weekly
—ice machine
—answering service at front desk
—in-house conveniences, such as dining room; coffee shop, 3 licensed facilities.
For viewing and further information call:
386-1422

LOOKING FOR AN APARTMENT?
Why not stay with us in luxury at the "Sociable" motel on the Gorge Waterway, the Craigflower Motel. Special winter rates as low as $250 for 30 days.
See What Comes With Our Special Winter Rates!
—Fully furnished suites
—Cooking facilities
—Color TV (Cablevision)
—Easy parking
—Telephone service (no charge)
—Utilities — heat, power (no charge)
—Linen supplied weekly
—Towels supplied weekly
—Maid service weekly
—Laundromat available on premises
—Ice machine
—Answering service at front desk.
For viewing and further information call 388-7861

2768 SATELLITE, OAK BAY WATERFRONT TWIN SIZE ONE BEDROOM, LIBRARY, LARGE LIVING AND DINING ROOM, 2 BATHRMS. ALL TASTEFULLY FURNISHED. RENT FROM NOV. 1ST FOR 3 MONTHS OR DEC. 1ST FOR 6 MONTHS. $450 PER MONTH. PLEASE CALL B. WEBB, 385-2481. SWINERTON, STEWART CLARK, LTD.

CHATEAU VICTORIA

Victoria's DOWNTOWN HOTEL and APARTMENT Complex.
Lovely furnished 1-bedroom suites with maid service, etc.
740 BURDETT Ave., 382-4221

PENTHOUSE
MANOR MOTEL
2930 Washington 388-7818

New ultra modern deluxe 1-bedroom and bachelor apts, beautifully furnished, situated in quiet location overlooking Gorge waterway, close to bus service. Includes color TV, frost-free fridge, stove, dishwasher, cooking utensils, linens and dishes. Maid service, rent by day, week or month. No pets.

360 DALLAS ROAD
$400. Two bedroom furnished suite. Sea view, quiet location. Sorry no pets.
To view call 385-3411
Ker and Stephenson Limited
680 Broughton Street

AVAILABLE NOW
$176.95 Esquimalt, close in, 3½ room apartment with wall to wall carpet, electric fridge and range, all main furniture, cable hookup, free parking, heat and hot water. Working couple, no children or pets. Dickie Agencies Ltd., 919 Fort. 382-4312.

DE LUXE ACCOMMODATION. Furnished bachelor, 1 and 2 bedroom suites available from Sept. 15. Weld service, answering service, indoor heated pool, saunas, Coffee shop, dining-room, laundry, colored cable TV. "No pets" Coachman Inn, 229 Gorge Rd. E. Phone 388-6511.

DELUXE ONE-BEDROOM SUITE DELICATELY FURNISHED. IMMEDIATE OCCUPANCY. THE ROYAL SCOT, 385-3513.

202 APARTMENT FURNITURE TO RENT

STANDARD FURNITURE
Three Rooms from
$35 per month
Immediate Delivery
382-5111

WE RENT 3-ROOM GROUPS. MacDonald Furniture Mart, corner of Broad and Pandora. 383-1171.

203 APARTMENTS WANTED

"HOMEHUNTERS"
OF CANADA
598-5101

TIRED OF HUNTING FOR ACCOMMODATION?

We are working 7 days a week locating suitable vacancies that meet your needs.
We have many vacancies on hand at all times.

DON'T WAIT
Call NOW or drop in any time for more information.
1394 Hillside Avenue

TEACHER JUST MOVING TO Victoria seeks apartment with fireplace. Willing to pay up to $225 good references. Phone 385-3260, after 7.

WORKING WOMAN NEEDS small apartment or self contained suite in private home in Sidney, please call 656-3655.

RELIABLE YOUNG MARRIED couple require 1 or 2 bedroom accommodation for Nov. 1, maximum $200. 383-4288 after 4.

SINGLE WORKING MAN WISHES furnished bachelor suite or room in house, Glen. 385-9406 after 4 p.m.

COUPLE, 1 WORKING, 1 STUdent, require 1 bedroom unfurnished apartment, reasonable rent. Phone Brian or Cathy 382-7560.

MODERN APARTMENT NEEDed by the 1st of March, for two high school students. Will pay up to $220 month. 382-5567.

WOMAN, RETIRED, NEEDS home with fireplace, possibly yard. Reasonable rent. 479-1530.

WANTED: APARTMENT NEAR UVIC. Two mature male students. After 6 p.m. 386-8351 room 25.

NURSE, 24 YEARS, REQUIRES same to share apartment, phone 592-6609 between 5 and 9 p.m.

SELF-CONTAINED APARTMENT, prefer biking distance Yates and Douglas. 477-6847 after 6.

QUIET WORKING GIRL NEEDS basement, or ground floor suite. 386-0715 after 5.

COUPLE NEEDS TWO-BEDROOM apartment for November. 595-1292.

MARRIED COUPLE NEED suite or small house. 598-1552.

206 DUPLEXES TO RENT

NEAR SIMPSONS-SEARS, AVAILable Nov. 1, 2 or 3 bedrooms large kitchen and living room. Wall-to-wall. Parking, etc. $295 per month. No pets. References please. 479-7245.

MODERN 2-BEDROOM DUPLEX, furnished, living room, fireplace, separate Dining room. November 1st to January 31. Quiet tenants. $280. 383-5170, after 5.

UPPER DUPLEX, $285. JUST renovated. 2 bed

233 MORTGAGE LOANS and INSURANCE

Second Mortgages AVAILABLE NOW FROM 13½ PER CENT

Immediate Cash Available to Qualified Applicants

Examples:

BORROW	MONTHLY
$5,000	$63.71
$7,500	95.57
$15,000	187.36
$25,000	318.54

5 yr. Term — 15 Yr. Amort. Shorter or Longer Amortizations Available

PROMPT AND CONFIDENTIAL SERVICES IN THE PRIVACY OF YOUR OWN HOME —

W.A. (Bill) Hodgson 385-4528

Byron Price & Associates Ltd.

We Specialize in FINANCING LAND DEVELOPMENT

APT. SITES

ACREAGE OR SHORT TERM HOLDINGS

1st or 2nd MORTGAGE LOANS

ANYWHERE IN B.C.

CASH VALUATIONS ON EXISTING MORTGAGES OR AGREEMENTS GIVEN WITHOUT OBLIGATION.

COURTESY TO FELLOW BROKERS

PHONE COLLECT TO L. THOMAS AT OR 478-1720

Douglas Hawkes Ltd. 990 Blanshard St.

(OFFICE) 384-7128 (RES.) 595-7165

NEW NEW NEW

2nd Mortgage Rates To Qualified Applicants

13½ Per Cent

No prepayment penalties.
No long delays for approvals
Low monthly payments
Life insured for your protection.
Up to $25,000 at no additional cost.

Phone Now!
RAE INVESTMENTS LTD.
388-7891, Eves. 477-3886

MORTGAGES BEST RATES
ANY AMOUNT
FOR
BUILDERS
DEVELOPERS
COMMERCIAL
or
HOME OWNERS
Call: JOHN ADDICOTT
at
OLYMPIC REALTY LTD.
385-5741
(Home: 477-8232)

SECOND MORTGAGES
Up to $10,000 for:
—Home Improvement
—Debt Consolidation
—Major Purchases
—Compare HFC Services
—Cash available now
—Rates as low as 14.98%
—No finder's fees, bonuses or hidden charges
—Pay off at any time
—No prepayment penalty
—Enquiries welcome
HOUSEHOLD REALTY
Corporation Limited
Victoria
1218 Douglas St. Phone 382-8156
2459 Saanich Rd. Phone 386-3225

TRY TRUMP
Victoria's professional Total Mortgage Service
598-3014

$10,000 MINIMUM SHARES IN $250,000.
1st Mortgage payable interest only monthly at 1.0833% per month (13%), 3 year term. For complete details call LEN THOMAS JR. at DOUGLAS HAWKES LTD., 990 Blanshard Street, 384-7128 (After hours 595-7165).

$10,000 SHARE OF $35,000
2nd mortgage payable interest only monthly at 1.25% per month (15%), 3 year term. For complete details call LEN THOMAS JR. at DOUGLAS HAWKES LTD., 384-7128 (After hours 595-7165).

MORTGAGE FUNDS AVAILABLE FOR FIRST MORTGAGES AT 12%, SECOND MORTGAGES AT 13% AND INTERIM FINANCING. FOR DETAILS CONTACT MR. McKENZIE 386-7521, BOORMAN INVESTMENT CO., LTD. 1111 GOVERNMENT ST.

$31,000 1ST MORTGAGE REquired, on home appraised at $41,800. Excellent covenant, willing to pay up to 13%. Quick decision required. Will Cotton and Terry Eden, Western Homes Ltd. — 386-3494 (24 hrs.).

SMALL AD SMALL COST
check us for any reasonable mortgage requirement. R. GEDDES, 477-9514.
PRINCIPAL PROPERTIES LTD.
4088 Shelbourne St.

235 WANTED TO BORROW

FIRST MORTGAGE FUNDS REQUIRED, $40,000 AT 17% 5-YEAR TERM, SECOND MORTGAGE $100,000 AT 17 PER CENT, 5-YEAR TERM. FOR DETAILS CONTACT MR. McKENZIE, 386-7521, BOORMAN INVESTMENT CO., LTD., 1111 GOVERNMENT ST.

REQUIRED
$35,000 at 12% $400 per month. 2-year term. A-1 covenant. Freddy Starke or Irene Dalziel, Castle Properties Ltd. 386-6164.

QUALIFIED HOME BUILDER requires investor to lend $10,000 short term to 20%. Plans and property arranged. New company with new ideas, 383-3641 anytime 658-8391 between 5 p.m. - 8 p.m. only.

$40,000
1st Mortgage required. $55,000 Revenue Property. 12%. Excellent risk, Irene Dalziel 386-6164 or 477-6380. Castle Properties Ltd.

$40,000 FIRST MORTGAGE REquired, new waterfront home, Deep Cove. 1 or 2 year term, 12%. 656-4021.

240 BUSINESS OPPORTUNITIES

SERVICE CENTRE LIGHT INDUSTRIAL

PRIME LOCATION, HEAVY TRAFFIC AREA, EXISTING 2400 SQ. FT. BLOCK BLDG. HAS 3 SERVICE BAYS WITH HOISTS, CUSTOMER AREA AND OTHER SIZEABLE ROOMS. LOT IS 7200 SQ. FT. IDEAL FOR ANY SERVICE FUNCTION. FINANCING AVAILABLE. ASKING $130,000. NEW MLS.

KEN MANN 598-5144
T. L. MANN and ASSOCIATES LTD.

MOBILE HOME PARK EXCELLENT POTENTIAL

A fine mobile home park situated south of Nanaimo — 12 pads in, potential of 28 more, on water supply; clean 3-bedroom residence for owner, underground services, paved streets. Well landscaped with loads of fruit trees on six acres. Asking $160,000. Excellent terms with $9,000 down payment. For appointment to view contact Barclay Forsyth at Nanaimo Realty Co. Ltd., Box 518, Nanaimo, B.C. collect at 754-2311 or eves. 753-6084.

NEW COIN OPERATED GAME
1. 1st time offered.
2. No competition.
3. Exclusive territories available in B.C.
4. All locations supplied.
5. Simple to service, can be started part-time.
6. $15,000.00 investment can return from $2000.00 to $4000.00 per month. For more information telephone Red Lion Motor Inn, 385-3266, Room 102, Mr. BELL, 6-9 p.m. Mon. to Fri. or write to Victoria Press Box 789.

ATTN. BOWLERS 8 LANES CLOSE-IN
This is a built-in business opportunity for a man and wife combination or the whole family. Lanes have been recently refinished, fully equiped with additional equipment included. Excellent lease available. Asking $75,000. Call:
Ed Kraft — 652-3676
J. D. BOSDET LTD.
120-727 Johnson Street, Victoria, B.C., 386-3128

NO LAY-OFFS NO STRIKES
our many years of experience offers you a chance to own and open your own office cleaning business. If you have desire and ambition we will work with you and show you how to be successful. Small cash investment required. For further information write Janitorial Enterprises Ltd. 211-331 No. 3 Road, Richmond, B.C. V6X 2B6 or phone 273-5118.

CALLING ALL DRUGGISTS
An excellent opportunity for a young couple wishing to own their own business plus a cement block building situated in an excellent residential area. The building contains drug store on the main floor plus 2-1 bedroom suites upstairs. Full basement, oil H.W., heating to main floor, electric heat in both suites. $45,000 down. Full price $130,000.
384-8001 BERT COLES 592-2311
The Royal Trust Co.

GROCERY STORE
With new 4 bedroom living quarters above. Enterprising family business in a developing area, showing increased monthly volumes — room for expansion, easy access and parking.
CONTACT: BRUNO SEGUIN
Res. 339-4257
NANAIMO REALTY (COURTENAY) LTD.
334-3124

ATTRACTIVE BUSINESS in attractive location, infants wear. Should be expanded to 6x and Teens. $8,000 includes present stock F.F. Call;
JEAN HUTCHINSON
598-5166 479-8429
NEWSTEAD REALTY LTD.

COIN-OP DRY CLEAN LAUNDRY
A great husband-wife opportunity with business very much on the increase. Located close to the University and priced at $16,900. For information and to view call: BOB KOHLRUSS bus: 388-6231 or res: 598-7689. Island Pacific Realty.

LET'S MAKE A DEAL!
FANTASTIC opportunity close to the Airport and Oceanographic Centre. 30-seat restaurant with separate cozy home. ½ acre commercially zoned lot, plus separate 51x153 residential lot. Phone now for this exciting deal. Phone Wilf and Terry, 386-3494 (24 hrs.) Western Homes Ltd.

COWICHAN BAY MARINA
Boat rental business. Fishing tackle and equipment. Mooring (68-boat cap.). Boat sales. Chrysler (marine) franchise. Licensed restaurant. Spacious living quarters for owner-operator. Illness forces immediate sale. Asking $195,000. MLS. Come with your offers and trades. Call the action line — 385-2458 Don Bacon, Byron Price and Associates Ltd.

R3 ZONING
$53,200.00
Prime apartment site location — corner lot. Old duplex on property, currently rented at $355 per month. Good 1st mortgage of $22,000 at 10% interest.
Call: SHIRLEY MOLLBERG
386-2911 or 478-5327
Homefinders, Wall and Redekop

CONFECTIONERY!!
Be sure to see this clean well established coffee shop and grocery store. Your opportunity to purchase your own "gold mine". New listing $15,000. Try your down payment. Call Ted Pinfold 388-7742 or 477-0141. MLS 14316.
Canada Permanent Trust Company

TAKE OVER EXISTING MORTgage with $500 cash down payment. Unique new business, showing good return on investment, relatively easy to manage. Presently in full operation and showing excellent cash flow. One of the partners is leaving Victoria and wants to sell NOW. Hurry. Mr. Paterson 477-8782.

ACCOUNTS RECEIVABLE WE purchase. 385-8700.

240 BUSINESS OPPORTUNITIES

BLACK POWDER MUZZLE LOADING SUPPLIES
Unique business for sale in the Victoria area. Good opportunity for expansion with good established volume both in local sales and in mail order sales. Rifles, authentic replicas, hand guns, powder flashes, bullet moulds, these plus a multitude of other similar items are handled by this unique outlet. Price $40,000, plus stock at cost. Full details with listing salesman.
656-5584 BILL MOSHER 656-6303
BLOCK BROS. REALTY LTD.

BUSINESS OPPORTUNITY
Inquire about this good clean going concern, showing an excellent return on $100,000 annual sales. Located in an active shopping area, good lease, newer building. Businessman could do well. Price $17,000, half cash will handle. MLS No. 14036.
386-3231 ELMER BRYAN 386-7629
BLOCK BROS. REALTY LTD.

FAST FOOD FRANCHISE
Good money makers. Financial statements available. Make your cash work.
Smith, Dobson Estates Ltd.
384-1424

LOOKING
For a commercially zoned property yet a perfect hideaway? How about the wilds of Prospect Lake with Todd Creek lazing by. 2-bdrm., full bsmnt. home and other building with ample water supply. $125,000 for ½ acre lot.
386-3231 BING RICHARDS 598-3030
BLOCK BROS. REALTY LTD.

50 Per Cent Net Profit
owning and operating 25-year established bakery. YOUR trade can be arranged by calling:
GORD. G. COWAN 384-0212
RATHER Realty Ltd.

HOME WITH A BUSINESS
Grocery store doing an excellent turnover. Fine for 2 people, includes large furnished suite. Quick possession. MRS. MCKEAGE, 479-5868 or 388-6231, Island Pacific Realty.

ESTABLISHED RETAIL CANOE and Marine Supply Business in Victoria. Exclusive brand name canoes, business increasing yearly, good location with parking. Contact Victoria Press Box 805.

MOTEL
Direct from owner. 24 units, 18 with kitchens. Open to offers. Good terms. Gross sales $72,000. No phone information. 360 Gorge Road E.

FRANCHISE CHAIN OF SMOKE and newsstands, have one opening in Ladysmith, Vancouver Island $18,000, returns approx. $1,100 a month guaranteed stock. Bankers hours 245-4334.

RICHPLY WORKING SHARE. Guaranteed employment and benefits. Wages above union rates. 753-1871 Nanaimo.

MUST SELL CHARACTER HOME in Fairfield. Was guest home. Furnished. Mr. Cohen, Investors Syndicate Realty. 386-7721.

WELL ESTABLISHED BEAUTY salon in Saanich, two sinks, four styling stations, 8 dryers, for more information phone 642-3049.

ENTHUSIASTIC COUPLES build a business together, start part-time. Phone 384-2809.

241 BUSINESS OPPORTUNITIES WANTED

Serious
Investor wishes to purchase sales-oriented type of business in Victoria. All Cash. Your reply kept confidential. Call Ted Pinfold 477-0141 or 388-7742.
Canada Permanent Trust Company

244 REVENUE PROPERTY

Revenue $130,000
If you are looking for home plus income, this might be your answer. Fantastic large property with parking, fruit trees and garden. Building has 10 suites, consisting of Bachelor, 1 Bedrm and 1-3 Bedrm suite, suitable for owner. Good returns and convenient location within walking distance to town.

Or Duplex Plus $97,500
One side has 4 bedrms, 1½ Bath, LR, Den and kitchen with dining area and Rumpus Room. Other side has 2 Bedrm suite plus self contained 1 Bedrm unit in basement. Lots of parking. Located in Maplewood area. Close to school and shopping. Make your offer today. Move tomorrow. Call now 384-8101.
Greta Hofmeister 592-6372
Knowles Realty Ltd. No. 207—895 Fort St.

DUPLEX BRAND NEW!
3 BEDROOMS EACH SIDE!
1½ BATHROOMS EACH SIDE!
Parking pads, exterior and interior storage, finished laundry rooms! Located in excellent rental area! On Glen Lake Rd., just off Sooke Rd.! Qualifies for depreciation! Full price just $84,900 with a $58,000 1st mortgage at 11½ per cent.
MALEN CONST. CO. LTD
658-1122

F. G. CARVER and CO.
4739 FORT ST.
71 SUITES
Just listed, no rent control except once a year! Grossing over $175,000, 9½% 1st MTG. No Term. Shows $56,000 cash flow with $500,000 down payment. Call for appointment.
FRED G. CARVER
385-7324 or 598-2581

TAX SHELTER
102 SUITES just finished this fall. Qualifies for tax shelter, $500,000 will handle. Interested parties please call for an appointment for further information.
F. G. CARVER 385-7324

6-SUITER
OLDER CONVERSION IN EXCELLENT CONDITION — FURNISHED bringing in $817 per month. LOCATED ON LARGE LOT. Low percentage agreement on it. 1 MILE CIRCLE.
GERRIT KLOOTWYK
386-3231 384-8075
on pager 481
BLOCK BROS. REALTY LTD.

10 LIGHT HOUSEKEEPING units, plus 2 self contained units, $17,500. Low percent on recent First mortgage, exceptional location, value, and property. Asking $122,900. 382-2678, 595-4036.

244 REVENUE PROPERTY

INVESTOR INVESTMENTS

VICTORIA
NEW BUILDING. EXCELLENT LOCATION. RETAIL COMMERCIAL WITH OFFICES OVER FULL BASEMENT FOR ANCILLIARY USES. WALL TO WALL CARPETS. VERY INTERESTING POTENTIAL.

NANAIMO
NEW MASONRY BUILDING, FULLY LEASED 10 YEARS ON NET BASIS PLUS 10 YEAR RENEWAL. EXCELLENT TENANT. NET LEASE $65,200 PER ANNUM. FULL PRICE $495,000.

VICTORIA
SMALL CONDOMINIUM OFFICE OR RETAIL. 1,000 SQ. FT. TREMENDOUS GROUND FLOOR LOCATION ON MAIN THOROUGHFARE. FULL PRICE $45,000 WITH $10,000 DOWN.
CALL JACK MEARS
598-3321

JACK MEARS OAK BAY REALTY LTD.
"The Professional People"
Coast to Coast Real Estate Service
2194 OAK BAY 598-3321

INVESTMENT PROPERTY
1—ROOMING HOUSE in prime Fairfield on R-3 zoned property presently grossing $9,500 per year. Buy at Land Value only $59,900.
2—5 LARGE SELF-CONTAINED SUITES in Vic. West. An excellent investment netting over $7,000. Jan. 1st, 1975. Not a conversion. $91,900.
3—CHARACTER CONVERSION prime Fairfield. Ideal for owner-occupancy, guest home or luxury suites. Asking $78,000.
4—TWO BUILDINGS ON SEPARATE LOTS, easy care, 12 suites in prime Fairfield. With $15,000 down owner will carry balance at 12½%. $92,900. MLS.
5—APARTMENT BLOCK — Older 11-suite block, grossing over $14,000. Try your offer on asking price of $110,000.
6—PRIME R-3 APARTMENT SITE Fairfield. 14,400 sq. ft. with 2 revenue properties grossing approx. $14,000 per year.
Details from GRAHAM IRELAND res. 595-8845 or WAYNE BUTTERFIELD res. 385-0855 or RITHET AGENCIES LIMITED, 382-4251 anytime.

$53,000 5x5 DUPLEX
2-bdrms., living rm., with W-W, Kit. with stove and fridge, 4-pce. bath each unit. Sep. furnaces. Corner lot. Zoned light industrial. For appt. to view call, 388-4271 anytime or
SHIRLEY WILDE 478-2159
RUTH LUKAITIS 477-5306

J. H. WHITTOME and CO. LTD.

NANAIMO
Large new masonry building showing 10% or better on a 10 year net net lease with option to the tenant of a further 10 years. This is an excellent investment with future capital gain. Situated in the large industrial area of Nanaimo. Price $495,000.
BERT COLES RON BLACK
BILL JENSEN 384-8001
The Royal Trust Co.

245 REVENUE PROPERTIES WANTED

DUPLEXPERT
In 18 months, we have sold 24 duplexes and revenue properties priced from $35,000 to $150,000. We are the market and have a long list of cash buyers. So list with us and sell. For experienced evaluation call:
Glenn Nicholls
Gerry Finnigan
598-6231 or
598-7689 or 479-1040
Island Pacific Realty

WANTED BY DECEMBER
I have clients who need the following:
(1) Spacious triplex in the Fairfield area. 3-B.R. owner suite.
(2) Duplex under 15 yrs. in F.F., Oak Bay or Saanich East (Gordon Head).
(3) 8-suiter in F.F. or Oak Bay.
LEIGHTON NOBLE. 386-2955 or res. 658-8958. Mayfair Realty.

30 TO 45 UNIT APARTMENT
—Desires general downtown area.
—Good condition or renovation potential.
—Desire penthouse type accommodation though not essential.
—Serious, will pay market price.
386-2111 HERB SMITH 386-3712
MONTREAL TRUST CO.

DUPLEX OR 4-PLEX
Required in nice area for owner occupancy. Up to $85,000 for A1 property. Freddy Starke 386-6164 or 479-3366. Castle Properties Ltd.

WANTED: SIDE-BY-SIDE DUplex. If you are thinking of selling please call me. TED CHARTRES, 386-2955. Mayfair Realty.

ASKE HOLDINGS LTD.
Commercial and Industrial properties required.
477-9547 Res. 656-1167

246 COMMERCIAL OR INDUSTRIAL PROPERTIES

SERVICE CENTRE LIGHT INDUSTRIAL

PRIME LOCATION, HEAVY TRAFFIC AREA, EXISTING 2400 SQ. FT. BLOCK BLDG. HAS 3 SERVICE BAYS WITH HOISTS, CUSTOMER AREA AND OTHER SIZABLE ROOMS. LOT IS 7200 SQ. FT. IDEAL FOR ANY SERVICE FUNCTION.—FINANCING AVAILABLE. ASKING $130,000. NEW MLS.

KEN MANN 598-5144
T. L. MANN and ASSOCIATES LTD.

P.R.B.
P. R. BROWN AND SONS LTD.

WOOLCO
Approx. 15,000 sq. ft. of land for potential commercial or multiple dwelling use. Five rooms, full basement stucco home included. Asking $112,900.
385-3435 JOHN EVANS 477-4452
P.R.B.

M 1
14,000 Sq. Ft.
Quality building lot with 100 ft. frontage on good street close to downtown. Will become even more valuable when work is completed on Vancouver Street.
Priced right at $105,000.00
385-7721 DALE BRIGGS 592-3978
GARDNER REALTY LTD.

Commercial Site!
25,483 sq. ft. on busy intersection in City. Zoned CIN. A. J. SANDY CRAWFORD 477-1561 or WALT SLOCOMB 383-4035 or at THE PERMANENT 477-0141. Exclusive.
Canada Permanent Trust Company

FOR LEASE, LOT ON DOUGLAS St., approximately 5,000 sq. ft. Zoned light industry. Will build to suit tenant. 386-6363.

247 COMMERCIAL OR INDUSTRIAL PROPERTIES

EXPERT HOMES

ZONED RIGHT!
LIGHT INDUSTRIAL Bldg. with lots of parking, close to the downtown core. Suit many purposes. Phone now! MLS 13907. Price $79,900.
Wilf Cotton and Terry Eden
386-3494 (24 hrs.)
Mobile Operator JLR 8782

FOR LEASE
Office and Retail
Esquimalt
598-3321

JACK MEARS OAK BAY REALTY LTD.
"The Professional People"
Coast to Coast Real Estate Service

NANAIMO
Large new masonry building showing 10% or better on a 10-year net lease with option to the tenant of a further 10 years. This is an excellent investment with future capital gain. Situated in the large industrial area of Nanaimo. Price $495,000.
BERT COLES, RON BLACK, BILL JENSEN, 384-8001, The Royal Trust Co.

Solid Investment OPPORTUNITY
For sale by owner, wholesale, office, warehouse complex. Concrete block construction, over 13,000 sq. ft. net rentable area, half block off Douglas near Burnside. 6 tenants including national tenants, all on excellent leases. Approx. 2,000 sq. ft. Office vacant at present—ideal for owner to move in, operate his business and have the tenants pay his rent. Full price $317,000. Excellent first mortgage, approx. 1/3 cash required. Victoria Press Box 795.

COMMERCIAL INVESTMENT
Approx. 30,000 sq. ft. of warehouse on 1¼ acre of land, concrete block construction, 1-year-old, fully leased. Excellent cash flow. 1st mortgage existing at 10%. For sale by owner at 1974 land and building cost. Full price $625,000. Victoria Press Box 787.

MAKE AN OFFER ON
11,300 sq. ft. service comm. C1 close in, revenue serviced. Call Ken Jensen 386-3494 (24 hrs.) Western Homes Ltd.

FOR LEASE, LOT ON DOUGLAS St., approximately 5,000 sq. ft. Zoned light industry. Will build to suit tenant. 386-6363.

250 HOUSES FOR SALE

P.R.B.
P. R. BROWN AND SONS LTD.

NEW HOME $65,900
1300 sq. ft. Lindall-Type cedar chalet, basement, carport, two baths, living room and F.P., dining room, 3 bedrooms. Upper and lower sun decks. Within 3 miles of city hall on a large double view lot. Priced to sell $65,900.
385-3435 Res. 598-2253
STAN WINTERBOTTOM
P.R.B.

FAIRFIELD
An attractive home in a very desirable area. Immaculate, with 3 bedrooms on the main floor and one down. Living room with brick fireplace, dining room — hardwood floors — bright kitchen with eating area. Full high basement with family room. Drive-in garage. Large fenced lot with patio and fully fenced backyard. Asking price $69,500.
385-3435 J. EVANS 477-4452
P.R.B.

FAIRFIELD
$19,000.00. Immaculate 2 BR home with beautiful landscaped yard. Near a park and the sea. Has dining rm., cozy L.R. with fireplace, part basement and attached garage. It's a pleasure to show this most appealing home. MLS-14337.
Roy Anderson
385-3435 477-5057
P. R. BROWN and SON LTD.

Montreal Trust

PANORAMIC VIEWS
Stretching from OLYMPICS, STRAITS, VICTORIA CITY, GORDON HEAD AND AMERICAN ISLANDS TO MT. DOUG. AND SOOKE HILLS.
If this is what you want to live around then view this lovely 3-storey home on Joe of Doncaster Heights. Vendor must sell so don't delay. Offers on $92,500. For further information:
386-2111 DOUG ORR 598-1366
MONTREAL TRUST CO.

OPEN HOUSE
THURSDAY 1:00-3:30
3567 BEXLEY TERRACE
(Just off Amity Drive in North Saanich.)
.47 acre treed property. 1460 sq. ft. living accommodation. Large liv. rm. with stone fireplace, separate dining room, kitchen with E.A. 3 bdrms., 2 baths, R.-L. lower level with sliding glass doors to patio. Large sundeck with view of ocean. Electric heating. Vendor will consider all offers. M.L. 14279.
656-2924 DARLENE PEDERSEN
656-1881

$58,500 GLEN LAKE NEW ML
Special touches in this 3-bdrm. split make it a "must see" if you're in the market for a house in the Colwood area. Extra large closet in all bdrms, linen closet in bathroom, 13x13 master bdrm. with ensuite and sliding glass doors to patio, floor to ceiling F.P. in L.R. and rec room, separate D.R., large windows. The .24 acre lot is special too with natural woodland backing on to parkland and situated near the end of a cul-de-sac. Sorry no drive by but can be viewed anytime with:
MARILYN MOORE and JO LENNOX
478-2482 478-2563
OFFICE 386-2911
Homefinders Wall and Redekop

LANGFORD
3 bedrooms. Large living room with fireplace, wall-to-wall carpet throughout. Family size kitchen. Oil heat. Excellent shape and quick possession. Asking only $38,500. Phone 592-2952.

250 HOUSES FOR SALE

Realtor
Canada Trust
No. 9-1537 Hillside Ave. 595-5171

USE OUR NEW BRIDGE FINANCING PLAN TO BUY THESE HOMES NOW
Finding the down payment for that new home before you sell your old one can be a headache. We have the cure. It's called Bridge Financing. If you buy your home through us, we'll grant you an interest-free loan up to $50,000 for 3 months, depending on the equity in your present home. Ask for details.

OPEN
SAT., 1:30-5:30
2357 PACIFIC OAK BAY
Take this opportunity to view this well-located immaculate and spacious home in delightful Oak Bay. Quality wall-to-wall in the large living and separate dining rooms. Roomy bright kitchen is off the family room with patio doors to garden. 3 very large bedrooms, 2 bathrooms, drive-in garage. ML No. 14267. $79,900.
DISCUSS WITH US THE POSSIBILITY OF 9½% FINANCING!!
THE ZIEGLERS
595-5171 592-1768

598 JUDAH
OPEN SATURDAY
1:30-4 P.M.
This 2-bedroom Glanford home is ideally situated for buses, schools, etc. Please call us now for an appointment to view or come see us Saturday, in attendance.
JULIE MANNESS
595-5171 479-8019

1941 CARNARVON
Les Boher will be pleased to show this immaculate 2-bedroom, full basement home on the Oak Bay border. Please follow our signs off Foul Bay between 1:30 and 4 p.m. Saturday or call for earlier appointments and details of financing. ML No. 14340.
LES BOHER 386-6275 Pager 729
TERRY SMOLLETT 656-5682
or 595-5171

15 YEARS OLD IN VIC WEST
Lots of room to breath with 1150 sq. ft. on main floor with two bedroom home has an extra large kitchen plus 3 finished rooms in basement. Owners have purchased and will consider any reasonable offer on $54,000. Features include fireplace, sundeck, cathedral entrance plus plenty of cupboard space.
TOM McCLUSKEY
595-5171 386-7320

BREATHTAKING VIEWS $88,500
POSSIBLY FIVE BEDROOMS
Don't judge this house from the outside. If you do you'll miss the fantastic views from all sides. Situated on one of the highest spots in Victoria on .4 of an acre this 2-year-old home offers 3 levels of living and lends itself to the large or growing family. Two bedrooms, bathroom, kitchen with eating area, dining room and living room with fireplace make up the top level. 2nd levels include family room with fireplace, bathroom, 1 bedroom and room for 2 more. Bottom level has rec room, storage and utility. To view call:
BRIAN MARTIN 595-5171

HILLSIDE AREA $53,900
Just 5 mins. from Hillside Shopping Centre you will find this spotless home featuring 2 bedrooms with possibly another bedroom and a rec. room in the full basement. There is a separate dining room and wall-to-wall carpeting throughout the main floor as well as a drive-in garage, garden and patio. MLS. To view please call:
BRIAN MARTIN 595-5171

GORDON HEAD MARGARETTE BAY AREA $79,900
Situated in one of Gordon Head's finest areas this tri-level home is spotless inside and out. You will be delighted with the beautifully landscaped lot which is nearly 1/3 of an acre. The home features 3 bedrooms, 2 bathrooms, eating area in the kitchen as well as a laundry room, small workshop and large family room. A superb home that you must see. Assume the 7¾% mortgage. ML No. 14416. Call:
595-5171 BRIAN MARTIN 479-3366

1270 BAY
A really cosy 2 BR bungalow almost a "No Step" except for furnace room and utility. There's a floor to ceiling slate fireplace in the living room — A family kitchen with dinette — hardwood floors throughout. A private garden at rear with garage and garden shed. Convenient to hospital, bus and school. Owners asking $49,900. But open to all offers. ML No. 13417. See it with:
595-5171 WIN DOUGLAS 383-9902

SOMETHING SPECIAL
—A contemporary strata duplex
—Attached only by covered entrance
—Large 1950 square feet each side
—3 bathrooms each side
—Cupboards galore in kitchen
—Built-in dishwasher
—Sunken living room with fireplace
—Family room
—Beautiful entrance way
—Large dining area
—3 bedrooms each with own balcony
—master bedroom with ensuite, walk-in closet, balcony and is 12' by 19'
CALL ME
595-5171 SPENCER LEE 477-3593
Mobile JL3-8660

HILLSIDE MALL
Is a three-minute walk from this well kept bungalow. A two-bedroom home with den, wall-to-wall carpets, garage, full basement, makes this an ideal starter or retirement home. To view
CALL ME
595-5171 SPENCER LEE 477-3593
Mobile JD3-8660

907 COLLINSON
DOWNTOWN — A two-storey home with 2 very large bedrooms and full bathroom upstairs — A dining room and living room, ½ bathroom — Kitchen and utility on the main — A basement with furnace — Zoned R3. Next to St. Josephs Hospital. $39,000. ML No. 14396. Please call:
595-5171 LES BOHER 598-1665
595-5171 WIN DOUGLAS 383-9902

IN SIDNEY
$47,900 — 4 bedrooms, large lot, immediate possession. Located on quiet cul-de-sac in a nicer area of Sidney.

$57,100 — 3-bedroom home on Ardwell. Unique Franklin fireplace with feature brick wall behind sets off the living room. Full basement has had considerable work done and is ready for finishing touches. The yard is a gardner's delight with 10 bearing fruit trees and an extensive garden containing grapes, everbearing strawberries, etc. Call to:
DOUG POSKITT
595-5171 656-1236

250 HOUSES FOR SALE

Realtor
Canada Trust
No. 9-1537 Hillside Ave. 595-5171

COUNTRY HOME
Custom-built house, spacious living room, 4 bedrooms, 2 fireplaces, built by master craftsman. Hand carved bannister. Spacious entrance, den with brick bar and separate spool room. $78,000. To view this exclusive listing, please contact:
ERIC SPURLING
595-5171 479-8663
GODFREY WALLS
595-5171 656-1891

DEEP COVE
Magnificent ranch style, quality built home on ½ acre lot. 3 bedrooms, 2 bathrooms, garage plus carport. Artistic floodlit fountain on outside patio area. Beautifully situated. ML No. 14298. $74,500. Flexible financing can be arranged. To view this lovely home contact:
ERIC SPURLING
595-5171 479-8663
GODFREY WALLS
595-5171 656-1891

WANTED BARGAIN HUNTERS
7623 32-35 BLOSSOM PARK
(Off Prosser, off E. Saanich and Wallace)
Situated on a quiet country cul-de-sac in Central Saanich, these 3 new homes offer top quality construction and many unique features:

$61,000
Split level, 3 bedrooms, 1½ bathrooms, brick archways in living room and dining room, wall-to-wall, used red brick fireplace in living room. Lovely exterior of brick, stucco and siding.

$64,000
3 large bedrooms — master bedroom with balcony and ensuite, rock fireplace, wooden bannisters, cedar and rock facing on front.

$65,000
4 bedrooms, master bdrm. opens on to sundeck, a unique plan in Spanish motif with lots of rooms for expansion.
To view these exclusive listings please call:
ERIC SPURLING 479-8663
GODFREY WALLS 656-4891
or 595-5171

SAANICHTON
Unique split level on quiet cul-de-sac of fine homes. 3 bedrooms, master has ensuite and private balcony. Extremely large finished rec room for the active family. Dble carport and many other attractive features. Call now to:
DOUG POSKITT
595-5171 656-1236

Gordon Head 4 BDRM—3 BATH
This exceptional home is situated on an 80x120 ft. fenced property on a quiet no-through St. Architect design provides spacious living and entertaining areas. Cut stone feature wall and flooring in foyer. Finest quality plush carpeting over Pak in the 16x24 living and the 12x12 dining rooms. Immense airy kitchen is fully equipped with garburator, dishwasher, walnut cabinets, telephone nook with desk and breakfast area overlooking the sunken 12x24 family rm., with patio doors to garden patio. Den and 2-pce. bath complete the main floor. Sleeping wing comprises 3 large bedrooms with 4-pce. bath and 2-pce. master ensuite. Lower level is roughed in for 16x24 rec. rm. and 4th bedroom, 10x13. Attractively priced at $89,900.
THE ZIEGLERS
595-5171 592-1768

OAK BAY
THIS SUPERIOR HOME CAN BE FINANCED UP TO $55,000, AT APPROX. 9½% SO LONG AS CANADA TRUST MTGE. RATE STANDS AT 12%.
Act now and become the owner of this immaculate home in a choice area of Oak Bay. On approx. 60x110 ft. lot, the home is 1650 sq. ft., comprising large living room, 15x11 separate dining room, family room off 12x11 kitchen, 3 large bedrooms, 14x12, 12x12, 11x15. A 4-pce. and 3-pce bathroom and 23x16 rec. room. Full basement and drive-in garage. $79,900. ML No. 14287.
THE ZIEGLERS
595-5171 592-1768

SEA MOUNTAIN VIEW
High and private, 3300 sq. ft. of luxury home built 1972. 3-storey contemporary design. Ground floor 2-car drive-in garage, 3-pce. bath, bdrm. and rec. rm. with F.P., R. Main Floor — living-dining rm plus 17x15 mstr. bdrm. with 4-pce. ensuite and modern kitchen. Second level 2 huge bdrms. and 4-pce. bath. Minimum care lot. Privacy, view and in the City. Asking $135,000.
THE ZIEGLERS
595-5171 592-1768

PARADE OF NEW HOMES
Presented by TERRY SMOLLETT and LESLIE BOHER.
The response to our recent Parade has been so fantastic that we have sold seven out of our parade. Once again we are happy to present our New Parade.

933 REDFERN
Built in the true European tradition. The finish of this home reflects the care of a master craftsman. 1450 sq. ft. on the main comprising 3 bedrooms, 3-pce. ensuite and 4-pce. Large balconies front and rear. Fully finished basement, ideally for in-law suite. Lots of brick work and top-quality throughout makes this a great buy at $86,500. To view drive by and call:
LESLIE BOHER 388-6275 Pager 729
TERRY SMOLLETT 656-5682
or 595-5171

SPECTACULAR VIEWS
Overlooking Cedar Hill Golf Course — here is beauty in the making — Mansard Roof — large home, top quality building and nearly complete. This home is truly for the discriminating in the low 90s. To view this home please call:
LESLIE BOHER 388-6275 Pager 729
TERRY SMOLLETT 656-5682
or 595-5171

A SWISS CHALET
This is something very different! The exquisite cabinet work in this kitchen is an indication of the total quality built into this fine home — 2 bedrooms — large living room — dining room and look at this kitchen. This home contains many surprises in its features and should please the most discriminating — large treed lot adds to the splendor of this home. Priced at $64,950. To view please call:
LESLIE BOHER 388-6275 Pager 729
TERRY SMOLLETT 656-5682
or 595-5171

BURNLEY PLACE GORDON HEAD TUDOR STYLING
Nearing completion — choose your colors — make your changes now. This soon to be completed home does credit to the builder — The high cedar ceiling in the living room gives this home an air of spaciousness and the fireplace and feature wall add up to a home that is different. 3 bedrooms up and roughed-in basement bathroom — fireplace, make this a most desirable home priced at low 70s. This could go fast — To view and make offers please call:
LESLIE BOHER 388-6275 Pager 729
TERRY SMOLLETT 656-5682
or 595-5171

250 HOUSES FOR SALE

Realtor
Canada Trust
No. 9-1537 Hillside Ave. 595-5171

OAK BAY RETIREMENT
2-bedroom bungalow ideally situated close to shopping, bus and R.C. church. Good garden area with back lane access. Fine condition both inside and out. $51,000.
THE ZIEGLERS
595-5171 592-1768

10-MILE POINT PRIVACY, LUXURY.
For the discriminating. Wrought iron gates, about ½-acre of grounds entirely enclosed by high brick wall. This contemporary home is ideal for the entertaining executive family with small children and pets. Excellent lower, spacious 27x15 living room, spectacular 15x15 kitchen services the 12x13 dining room, and adjacent to 17x13 family room with fireplace. Panelled office also with fireplace and rec. room. 4 large bedrooms, 3 full bathrooms, one ensuite. Double drive-in garage. $165,000.
THE ZIEGLERS
595-5171 592-1768

SEAVIEW 4 OR 5 BEDROOM
On 2-3 ac. Cadboro Bay lot this lovely 2-storey home contains 5 modern bathrooms, superb 25x15 living room, 11x18 den or 5th bedroom. Exceptional construction and quality finishing throughout the total 3600 sq. ft. of living area. Huge deck on seaside over 2 carports, sep. garage. $119,000. M.L. No. 14032.
THE ZIEGLERS
595-5171 592-1768

FANTASTIC FAMILY
Townhouse located close to the University. 3 bedrooms, 1½ bathrooms and believe it or not a family room with fireplace just off the kitchen. To view,
CALL ME
595-5171 SPENCER LEE 477-3593
Mobile JL3-8660

BATIK
On secluded, quiet Triangle Mountain this beautiful 3 plus bedroom home with professionally finished basement. Well landscaped corner lot with fruit trees. Drive by 3305 Batik, then call us for details on financing, etc.
TERRY SMOLLETT 656-5682
WILL SHEPPARD 592-0878
or 595-5171

NEW LISTING
Magnificent 10-room family home in the very best part of Fairfield. Stone throw from Beacon Hill Park. If you like the kind of space you grew up in then this beautifully kept 4-bed

250 HOUSES FOR SALE

JACK MEARS OAK BAY REALTY LTD.

"The Professional People"
Coast to Coast
Real Estate Service

2194 OAK BAY 598-3321

OPEN HOUSE
862 SOMENOS
WED. THROUGH SAT.
Neat two bedroom home on very secluded cu-de-sac by Oak Bay. Built 1948, two owner home. Sale due to increase in family. If peace and treed surroundings are your need, do see this. $51,900. LYNETTE DELAHUNT 598-3321.

OPEN HOUSE
MONDAY - FRIDAY
12:30 - 4:00
MERRITT PLACE—OFF COOK
JUST PAST SPENCER CASTLE
Beautiful new luxury home nearing completion. Finished 30' rec. room with old brick fireplace. Two featured rock walls with floor to ceiling fireplace in sunken living room. 3 piece ensuite. Separate 2 car garage. Tudor style exterior, reasonably priced at $88,900. Courtesy to realtors. For prior viewing.
592-6257 598-3321
RUTH or BEN BENNETT

VICTORIA CHARACTER
A professionally renovated 4-bedroom character home on a super 60x145' lot. A cozy den and large dining room lead to a large sundeck. Modern plumbing and a dark room in the high basement. Easy financing; large 1st of $43,000 at 11% and vendor will carry a second. BRIAN RIPLEY 598-3321.

$55,500
COLWOOD CUL DE SAC
Modern colonial, three bedrooms and den, sundeck too will please you. Master bedroom with ensuite bathroom. Third bathroom roughed-in near the basement billiard room. There is also a panelled get-together room, apart from the charming carpeted living room looking out onto the old oak tree and velvet lawn. Do your children take riding lessons? Trials and pasture right by your home. Immediate possession. We can also help with financing. Full details with LYNETEE DELAHUNT or FRED MORGAN at 598-3321. MLS 13999.

ABSOLUTE PRIVACY
High on a hill with ocean view and lights of Port Angeles by night, 2½ acres of arbutus, cedar, fir and rocks — minimum garden maintenance. 5 bedrooms, 3 bathrooms, peach onyx fireplace in sunken living room, dining room, spacious kitchen with central butcher-block work station. Large recreation room with enormous fireplace and bar. And much, much more. See for yourself with ALAN VERNON 592-0958 or 598-3344.

GORDON HEAD
This very nice home is on a 65x100 foot lot among other similar nice homes. Don't just ask to drive by; let me show you inside for this one must be seen to be appreciated. There are 3 bedrooms, 1½ baths on the main floor and another 2-piece down. Living room with fireplace, dining room, nice kitchen. Family room with fireplace. This 2½ year old home is nicer than new and well priced to sell at $64,900. —MLS 12668—For further information or appointment to view—please call EDNA MACKENZIE 598-3344 or 595-4596 anytime.

GROWING FAMILY
Need room to expand? A large 3 bedroom 2 bathroom home on a quiet street in Brentwood area offers a high basement ready for developing to your particular needs. (M.L.S.) Priced at $61,900 with large assumable mortgage. For details call:
KEN PORTER or MARJ NAPPER 598-3344.

LOOKING FOR CONVENIENCE?
It's at 129 Moss Street — close to sea, stores and downtown bus. Minimum upkeep necessary on two bedroom home; no dining room but ample eating space in up-dated kitchen. Extra bedroom and plumbing in full, high basement. $35,000. Call ALAN VERNON to view 592-0958 or 598-3344.

METCHOSIN MINI-ESTATE
Two quiet country acres by the golf course; ideal for growing family. 4-5 bedrooms in main house; self-contained 2 bedroom accommodation for in-laws or second family. Offers to $142,000 on 842 Pears Road. Appointments thru ALAN VERNON 592-0958—598-3344.

Bayshore Realty Ltd.

LOVELY 2 BEDROOM DELUXE APPOINTED BEAUTIFUL BUILDING ALL APPLIANCES CALL
JIM COWLEY
656-3675
OFFICE
388-6424

BORDERING ON PARK
$57,900
EXCELLENT BUY
EXCELLENT LOCATION
—Over 1100 sq. ft. on main floor, carpeting throughout.
—20x12 living room with fireplace.
—Separate dining room—has sliding door to sundeck that overlooks the park.
—Family kitchen with eating area.
—Two large bedrooms up and one down.
—Rumpus room, 20x11.
—Good, solid, spacious home that will sell to the first people who view the property.
Exclusive with:
JUNE HOUGHTON 477-6185
SYL SHUMKA 385-7373
OFFICE 388-6424

COLWOOD
$40,900
Two bedrooms, living room kitchen eating area plus separate garage with storage and utilities. Good starter home in very good and clean condition. MLS 14277.
JUNE HOUGHTON 477-6185
SYL SHUMKA 385-7373
OFFICE 388-6424

By Builder
2935 Bolanne Plc.
(GOLDSTREAM PARK)
Situated in lovely treed setting. Deluxe Tudor Style 3-bedroom home on quiet cul-de-sac. Split level entrance to spacious living rm., featuring floor-to-ceiling fireplace. L-shaped dining rm., Knotty Cedar kitchen cabinets, provision for dish washer. Master ensuite bath with ash vanities. Quality w-to-w throughout. Full basement planned for den, with 2nd finished fireplace, 4th bedroom, 3rd bathroom. Laundry rm. Be sure to see this before you buy. $57,900. 478-6012 or 478-4841.

Investors
SYNDICATE
REALTY LIMITED
620 Broughton 386-7721

GOOD STARTING OR RETIRING home. Two bedroom, full basement and garage. Esquimalt area. $39,500. 592-9223.

GORDON HEAD
4 level split with gorgeous seaview and large lot. Private sale. $74,000. 477-9235.

250 HOUSES FOR SALE

Castle Properties Ltd.

BIGGER AND BETTER
Four bedroom solid stucco home on good size lot. New wall to wall in living and dining room, fireplace. Large family room. 1½ bathrooms. Utility with washer and dryer. Close to all amenities. Asking $46,500. Try your offer quickly call Irene Dalziel 386-6164 or 477-6380.

CEDAR HILL GOLF COURSE
One year old 1700 sq. ft. on main floor plus 700 sq. ft. finished in ground level basement. 22x14-6 L.R. with fireplace, dining room and family room off kitchen. Three large bedrooms. Three bathrooms with master en-suite. Overlooking Cedar Hill Golf Course and close to all services, stores, etc. Wall to wall throughout and absolutely immaculate. New listing at $98,500. This is an exceptional home so view it quickly with Irene Dalziel 386-6164 or 477-6380.

COOK-PANDORA
Two-bedroom older home in excellent condition. Fully fenced electric heat. Quiet cul-de-sac. Asking $36,500. Irene Dalziel. 386-6164 or 477-6380.

GORDON HEAD
Ten year old two-bedroom home in excellent condition on a large lot. Close to recreation centre and on the bus line. Attached garage and large enclosed patio. Large L.R. and large kitchen. Asking $55,900. New listing. Exclusive. Irene Dalziel. 386-6164 or 477-6380.

GORDON HEAD BEAUTY
Lovely 3-bedroom family home. Only 9 years old. Fully developed basement. Large sundeck with carport. Fully landscaped lot. Shake roof. Immaculate throughout. Asking $64,900. Freddy Starke, 386-6164 or 479-3866.

HIGH MARIGOLD
A spacious 2 BR home overlooking the valley. Large kitchen and eating area with built in range, oven and adjoining sundeck. Large living room with a fireplace and hardwood floors throughout. Full basement has great potential with 3 BRs already roughed in and a lot more space to plan with. Large carport. All this on a well landscaped double lot for the asking price of $65,900. Call Tom Raig at 386-6164 or 385-1606.

CITY
Large 2-bedroom bungalow on good sized lot with fruit trees. Within minutes of downtown. Ideal retirement home. Freddy Starke. 386-6164 or 479-3866.

CLOSE TO SIMPSONS-SEARS
$39,000
Immaculate, 2 bedroom, no basement home. Cosy living room with fireplace, bright kitchen, new wiring, separate garage, all on good-sized lot. For more info, call Chris Greig, 386-6164 or 479-7995.

WALK TO TOWN
$45,900
Ideal family home needs some T.L.C. Living room with fireplace, sep. dining room, plus 3 bedrooms and full basement. Call Chris Greig, 386-6164 or 479-7995.

WHITTOME'S
4520 West Saanich Road
Royal Oak Branch
479-1667

RESTFUL SECLUSION
3901 Blenkinsop
(Nr. Maplewood)
This CHARMING 20 yr. old (1445 sq. ft.) home is HIDDEN high among the oaks on a PARK-LIKE 1-3 Acre garden. This property particularly APPEALS TO THE LADIES who desire an up-to-date Kitchen (Laundry on main) where they can step outside and enjoy the PEACE AND QUIET of the PRIVATE ground-level PATIO; entertain in the inviting DR. (with hugh private sundeck off) and in the warm SPACIOUS LR. with floor-to-ceiling F.P.; and require 3 BR's, 1½ Baths, a hugh Rec. Room also with floor-to-ceiling F.P. COME AND VIEW TO-DAY! MLS 14253.
479-1667 CATHY ATKINS 479-5427
479-1667 BRIAN BROWN 386-1234

SEC. BACK YARD OWN FRUIT TREES
1 year old, like new, 3-BR, 2 Bthrm., Base. home. Lge. LR and D.R., plus eating area in kitchen. Quality floor coverings. Rec. room roughed in. All this on an attractive cul-de-sac with underground wiring. MLS. $51,900.
479-1667 RUTH DAVIES 479-6078

J. H. WHITTOME and CO. LTD.
ROYAL OAK BRANCH

RITHET'S
for
Real Estate
Insurance
Appraisals

OPEN HOUSE
WED., THURS.,
1:30-4:00
731 LARKHALL
NEW LISTING — Immaculate 2½ year old bungalow featuring 3 bedrooms, 2 bathrooms, large bright kitchen, with lots of cupboards, 10'x12 dining rm., stone open fireplace, 6x11 entrance foyer, full high basement well planned for additional development, sundeck over carport, nicely landscaped and naturally treed lot and situated in an area of good, new homes in Langford. Priced at $57,900.
R. JOHNSON W. MICHAELS
382-4251 24 Hr. Service

FRANK BEAMISH REALTY LTD.
385-5113 Anytime

JUST BUILT
Large lot, 3 bdrm home, located in a central area, close to schools and bus; not far from Portage Inlet. Call 598-6541.

RYAN PROPERTIES LTD.
Dedicated Service — Integrity
G. E. Bus Ryan, 382-8135 anytime.

TOD-HACKETT CONSTRUCTION LTD.
Days 384-1101 Nights 479-6416

250 HOUSES FOR SALE

IPR Island Pacific Realty Ltd.
3200 QUADRA 388-6231

SOOKE 4-BDRM. OR DUPLEX ON 1 ACRE
Forest seclusion. Could be a 4-Bdrm. home with 2336 sq. ft. of finished living area. Could also be an up and down duplex, or a house with in-law suite. Exceptionally priced at $53,950. Call now: GERRY FINNIGAN or GLENN NICHOLLS 388-6231, 479-1040 or 598-7689.

LARGE 1,200 SQ. FT.
2 bedrooms could be 4, large living room with fireplace. Has full concrete basement. Within 5 minutes of downtown. Priced to sell at $42,900. (Realtors I will give subs). Call: GERRY FINNIGAN 388-6231 or 479-1040.

4 BEDROOMS
$42,500
Older home in Esq. Big living room, big kitchen. Ideal for the large family. Newly renovated. Good size lot. Call now for appointment. OLE KNUDSEN 598-2461 or 388-6231.

3 BDRMS. CLOSE IN $34,900
A very pretty little house nestled in the trees. No steps and an easy care lot close in. Excellent starter or retirement. Act fast, this will sell quickly. MLS. Call: GLENN NICHOLLS 388-6231 or GERRY FINNIGAN 598-7689 or 479-1040.

VIEW ROYAL
$52,000
LARGE living room with fireplace, sep. dining room, 2 bedrooms, and 4-pce. bath on the main plus partially developed full basement. Corner lot only 1 block from ocean. To view please call BOB KOHLNESS, res.: 598-7689 or off.: 388-6231.

OAK BAY LANSDOWNE AREA
IDEAL LOCATION
This lovely bungalow in spotless condition throughout comprises 3 bdrms., 4th in full basement, also large rumpus room 30x15 with FP. Large living rm. with FP, Guest size Dn. Rm. 12x14, nice cab. kit. Dr. in Garage, the lot is well treed beautifully landscaped offers shade and seclusion. Priced at $74,900. To view call: SPENCER HOUSTON 388-6231, RES. 383-7355.

BICO
BOORMAN INVESTMENT CO. LTD. — 386-7521

URGENT SALE
4 BEDROOMS
$59,900
Anxious Vendors must sell. This spacious well built home of 1700 sq. ft. on Two levels. Convenient to all schools. Bus passes door. Try your offers. M.L.S. Call: MIKE WESTON Or TED KAY Anytime 386-7521

WHY PAY RENT
$32,900
The financing is good on this 3 bedroom condominium — Ground floor entrance assures privacy — Very well priced. For information 386-7521 DEAN ELLIOTT 383-7339

FAIRFIELD
$56,500
Immaculate 3 bedroom home in a good district. Living room, dining room with coal burning fireplace — Large family size kitchen — Full basement. See secluded back yard. For information 386-7521 DEAN ELLIOTT 383-7339

OAK BAY BORDER UP AND DOWN DUPLEX
Excellent location, close to bus, shopping and schools. Valuable land. Two bedrooms, fireplaces, beamed ceilings, wonderful residence with income. Elderly owner retiring. MLS 13848.
MRS. O. ZACHARY
386-7521 592-2265
1111 Government St.

WILLS and WOMMENBERG REALTY LTD.
1318 ESQUIMALT RD. — 384-0581

SARA CLOSE
NEW NAME
NEW HOUSE
3 bedrooms, master with en suite, living room, dining area, kitchen, bathroom, sunporch. Roughed-in plumbing, fireplace, rec. rm., closed drive-in garage. Asking $64,500. Make offers. Call PHYLLIS COUTTS at 384-0581.

ESQUIMALT
Better than average older home, on quiet street. Three bedrooms, could be four or have rec room in basement. Lovely garden and fruit trees. Duplex zoned. Asking $47,900. For viewing call PHYLLIS COUTTS or BETTY McFARLAND 384-0581 (24 hrs.)

OLDER HOME IN ESQUIMALT
4-bedrooms, 1½ baths, large gracious living room with FP. Entertainment sized dining. Large family kitchen with rec room in F.H.C. basement, drive-in garage plus carport. Asking only $57,500. This will go fast. Call PHYLLIS COUTTS or BETTY McFARLAND at 384-0581.

National Trust
SINCE 1898
2 OFFICES
HILLSIDE SHOPPING CENTRE
595-2961
DOWNTOWN, 1280 DOUGLAS
388-5451

Engineered Homes
HARRY ATKEY
385-6211 598-1737

3850 MERRIMAN—VACANT
3 bedrooms no basement, redecorated, appliances. $57,000 asking with up to $42,000 mortgages at 10¾%. Owner 477-1980.

250 HOUSES FOR SALE

WALL & REDEKOP HOMEFINDERS REALTY LTD.
3480 DOUGLAS 386-2911

OPEN HOUSE
FRI. and SAT. 1:30-4:30
109 ISLAND HIGHWAY
This roomy well-proportioned 3 bedroom family home is offered at $59,500 with 30 day possession and is worthy of your inspection, ESPECIALLY NOTE:
—The large modern kitchen (lots of cupboards and counters here!)
—the separate dining room (built in china cabinet)
—the spacious living room (fireplace and built in book shelves).
On the lower level, adding to the excellent family living area is a rec. room with wet bar and yet another fireplace, a den, workshop and storage area and a large drive-in garage. House is well set back on large lot, close to schools, 20 min. bus service and shopping. MLS. No. 14247.
THE STEPHENS
386-2911 or 479-5463

FAMILY HOME
Beacon Hill Park Area . . . three bedrooms. Two storey, full basement. Living room with bay window and formal dining room. 19x12 kitchen and eating area. Basement developed for recreation room or bedrooms. Don't miss this desirably priced home for only $48,950. For appointments call: JOHN TISDALLE
386-2911 or 656-1789

FAMILY HOME
CLOSE IN—$51,500
Modern 3-bedroom family home in Cedar Hill-Bay Street area. Has everything for comfortable living. Living-dining rooms and halls carpeted; 4-piece bathroom; good size kitchen with eating area and WD hookup. No basement but high, dry concrete crawl space and carport. Call me today!
ELENOR STURMEY—479-4573 or 386-2911 for 24 Hr. service.

FERRY EMPLOYEES
WALK TO WORK
Brand new 3 bedroom, no basement home on over an acre of land on a quiet street just minutes from Swartz Bay Ferry Terminal. This house has living room with fireplace and wall-to-wall carpet; dining room wth fireplace and wall-to-wall carpeting; master bedroom has 3-pce. ensuite; all 3 bedrooms are carpeted; family room; and good size kitchen. All this and much more for $84,000. Call me now!
ELENOR STURMEY 479-4573 or 386-2911 for 24 hr. service.

GORGE—$39,000
4 BEDROOMS
You'll have to act quickly for this older, full basement home on a very large lot. There is, besides the four bedrooms, living room, dining room, kitchen and bathroom, automatic oil heat, and some fruit trees. The house is in good shape and is close to everything.
ELENOR STURMEY 479-4573 or 386-2911 for 24 hr. service.

HERE'S HOW
To beat the high cost of housing, with this 4 bedroom plus self contained in-law suite. This is a fully developed family home. 2600 sq. ft. Built in 1967. High view location. For details call:
JOHN TISDALLE
386-2911 or 656-1789

WHY NOT? ? ?
Be independent by owning this variety store with all kinds of extras! The asking price is $10,500 and at present the owners take home at least $1,000 a month and this could be increased. Call me now!
ELENOR STURMEY 479-4573 or 386-2911 for 24 hr. service.

GRACIOUS UPLANDS
Family home completely redecorated with decor chosen by Decor Artisans of Montreal. New W-W carpeting in all rooms. This fine home has 4 bdrms. and 2 full bathrooms up. Entertainment sized living room with F.P. plus large dining room; breakfast room; family sized kitchen; den or family room with F place; and ½ bath on main floor and large gracious entrance hall. Situated on ½-acre lot with lots of private garden area. There is also a double garage that has a large room and ½ bath upstairs. Priced at $180,000.00. MLS. Call JACK or BARBARA GREENWOOD to view. 386-2911 or 384-5228.

2 LOTS FOR SALE
Cordova Bay — Sea view. Approximately 50x150 each, if you are building why not build near the sea, close to schools, stores, etc. Both for $35,000. A real buy!
HAROLD BARBER
386-2911 or 479-6479

MARIGOLD AREA —
Nicely renovated, no basement bungalow on large 66x130 ft. lot, close to schools, stores, transportation. Panelled living room with wall-to-wall carpeting; 2 good size bedrooms; attractive modern kitchen and eating area; 3-piece bathroom; utility room off kitchen. Insulated, electric heat and hot water.
HAROLD BARBER
386-2911 or 479-6479

VALUE
Everything you dreamed of and more. Immaculate 3-bedroom family home. Large eating area in kitchen, overlooking lovely garden with numerous trees. Fourth bedroom and family room in full high basement. Large 75x131 lot, with low taxes. For further information please phone anytime. Asking $55,900. MLS 13996.
LOLA CLARK
386-2911 or 479-3010

SEA VIEWS
Spectacular views and just a few minutes walk to beach from this spacious 2-year-old family size home. Features on main floor include large kitchen; floor to ceiling fireplace in living room; 3 bdrms; ensuite bath. Down you'll find rec. room with fireplace, fourth bedroom and 3-pce. bath. Quick possession. Substantial existing 1st mortgage at 9%, please call:
To view this delightful home
MARILYN MOORE 478-2482
JO LENNOX 478-2563
OFFICE 386-2911

HENDERSON REALTY
385-9741 Anytime

DEEP COVE SECLUSION
Finish it to your liking. I have a 2500 sq. ft., 2-storey home, plus full basement at the end of a secluded cul-de-sac in Deep Cove. It is presently at the lock up stage and is set on ½ acre of Arbutus and Fir trees. $68,500. Call Joe at 383-8892, 4:30 7:00 p.m.

MODERN 4-BEDROOM FAMILY home in lovely treed area, close to schools, one mile from beach. Cozy fireplace, carport, sundeck large fenced yard full of shrubs, flowers and green lawn. Room to develop in full high basement. Come and see anytime. 478-2693. $55,900.

BY BUILDER MALAVIEW Drive, Salt Spring Island, 4 bedrooms, 1,056 square feet, 80-293 foot lot, on sewer, buy now and choose your own colour of carpet and type of face brick for fireplace, $42,500, financing available. 479-4143.

JUST COMPLETED, UNIQUE Mediterranean style, split level home. With many extras, such as, red tile roof, finished family room, private balcony off master bedroom, double carport. $57,900. 478-2430.

250 HOUSES FOR SALE

the Permanent
1125 DOUGLAS ST. and 3647 SHELBOURNE ST.

Brand New Top Quality
Delightfully different, both in and out, this custom finished 2-bedroom bungalow priced at $55,900 offers features usually found in only the more expensive homes. Drive by 3850 Saul St. — then for personal viewing call HERB McDANNOLD 658-8844 or 382-9191.

Family Homes
Family Price
Family Area
Take your choice of lot, floor plan and exterior design from one of the new homes now being completed in new subdivision close to McKenzie and Saanich Road. All feature 3 BR, 1½ baths, marble vanities, DR's dishwashers, WW carpeting, vac system, rec. room, 2 fireplaces, full bsmnts, etc. $63,500 (ML) includes completed rock work and landscaping. Detail and viewing by calling HERB McDANNOLD 658-8844 or 382-9191.

Oak Bay
5 Bedrooms
Extremely well designed, near new executive family home near U. of Vic. 5 BR up, MBR with dressing room and 4-pc. ensuite, 2nd BR with 2-pce., grand piano size LR, separate DR, family rm., den, dream kitchen with appliances. Custom interior finish features numerous hand-crafted built ins. With fence, landscaped and sprinklered lot, this is truly a different home offering tremendous living area for $155,000. Detail and appointments to view by calling HERB McDANNOLD 658-8844 or 382-9191.

Sweetheart Buy
$45,300
Market fresh, 2-bedroom home; 18 years old; close to everything. Basement partly panelled, fenced garden. Priced to sell. GRAY LAITE, 656-5267 or SID HASLAM, 477-1994.

Central Saanich
$61,900 — 2-year-old 3-4-bedroom home with professionally-finished basement. All electric heat with controlled humidity. Vendor transferred — must sell. MLS 14243. DON JONES, 642-4136 or PAUL HYATT, 656-3150.

Exciting Tudor Home
North Saanich
$106,000
A lovely four-bedroom home on .65 acres, beautifully landscaped with sunken gardens and rock walls. This is an exceptional home in a quiet area of excellent homes. MLS 13705. PAUL HYATT, 656-3150.

Modern 3 Bedrooms
1½ baths, brick fireplace, wall-to-wall carpeting, over 1200 sq. ft. of comfortable living. The second floor is exactly the same. Both for $81,500. This property is in Colwood and near schools and shopping. ERNEST WILLDEN, 598-6034 or 382-9191.

Make It Easy On Yourself
Move into this lovely 3-bedrm. townhouse. 1152 sq. ft. of modern and excellent living space. L.R., D.R., kitchen and 2-pce. bathrm. downstairs. 3 bedrms. and 4-pce. bathrm. up. Lots of cupboards and closet space. Large fenced front yard with patio and garden area. Early possession. Vendors transferred. Priced at only $36,500. IRMA KULIGOWSKI, 656-3325 or 477-0141.

Canada Permanent Trust Company

MAYFAIR REALTY
3147 Douglas St. 386-2955
Woodward's Mayfair Centre

BEAUTIFUL BRENTWOOD
2-years-young, custom-built home. 3-bedroom, 2-bathroom, cathedral entrance, laundry and finished rec. room with F.P. and bar. Vendor requires fast sale, will consider all reasonable offers. Immediate possession. For further details and viewing call: PETER SYKES, 386-2955 or res. 382-3216.

NEW HOME GORGE AREA
3-bedroom tuoor-style home with 1800 sq. ft. finished area. Family room, 2 bathrooms. A lovely setting among new homes. On sewer, storm drain, $69,900 with large mortgage. Trades considered. GEORGE WALL, 386-2955 or 478-3681.

LAKEHILL
For the mature family or retirement, no step rancher with over 1200 sq. ft. on one floor. 15x24 panelled living room with oversize fireplace, 2 good bedrooms, panelled den, workshop. Extra large lot averages 80x245, offers privacy, fenced and is on sewer. Bus stop at door. Asking only $64,900 (MLS 14207). FRANK BOUSFIELD. 386-2955 or res. 382-4968.

D F Hanley Agencies Ltd.
D. F. HANLEY AGENCIES LTD.
3293 DOUGLAS STREET
385-7761

SIMPSONS-SEARS CAMOSUN COLLEGE
Just listed and well priced 2-bedrm., full-bsmt. bungalow. Nice lot on quiet street, close to all amenities. Be the first to see this 18-yr.-old, stucco home. Some minor clean-up and fix-up required. Excellent value at only $49,500. Call:
DON MESSAGE
385-7761 24 hrs.

JUBILEE AREA
4 BEDROOMS
This is one of the most immaculate homes you'll ever see! It also has lge living rm, separate dining rm, bright kitchen, 2 bathrms, lge rec. rm., full bsmt with drive-in garage and is landscaped to perfection! Call me now for appointments to view. $58,500. MLS.
BILL CARNEGIE
385-7761 24 hrs. 652-3627 Res.

SEABOARD PROPERTIES LTD.
7178 WEST SAANICH RD.
BRENTWOOD BAY 652-1141

107 MADDOCK ST. WEST
Older 2-bedroom home, well located on good lot. Excellent condition, $49,900.
652-1141 FRANK CSINOS 652-5528

250 HOUSES FOR SALE

OLYMPIC REALTY LTD.
385-5741
A DIVISION OF NANAIMO REALTY CO. LTD.

SOOKE UNDER CONSTRUCTION
3 bedroom, 1180 sq. ft., no step bungalow, lovely large living room with corner fireplace, handy kitchen with connecting laundry room. Carport. Why not choose your own carpeting and colors? All for only $42,500. Call COLIN CRAVEN 386-8666 or 385-5741 anytime.

SEA VIEW ARCHITECT DESIGNED
Situated in Cordova Bay's most exclusive area, this superb, 3 bedroom cedar, and glass exterior home is the ultimate in functional design, luxury and country atmosphere. Master bedroom has private sundeck and 4-pce. bath ensuite; kitchen has large family area adjoining. Living and dining rooms have French doors leading to large sundeck affording beautiful views o fthe sea and tall arbutus. Lower level has cozy activity room with second fireplace. Priced to sell quickly. For details and appointments to view this new exclusive call LILIAN MCLEOD 385-5741 or res. 592-4968.

$32,900
Luxurious, spacious one-bedroom unit in Victoria's most convenient location. Living room is 22x14 wit sliding glass doors to private balcony with sunny southern exposure. Elegant dining room, fully equipped carpeted kitchen; large bedroom and extra amount of closet area. Sauna, whirlpool. Only one year old and priced well below anything comparable today. For details and appointments to view this new MLS 14260 call LILIAN MCLEOD, 592-4968 or office 385-5741 anytime.

LAND: RECREATIONAL-INVESTMENT AND BUILDING
NORTH PENDER ISLAND — 2.95 acres of treed and arable land. Tremendous views of sea, ships, and forests. Watch the B.C. Ferries and ocean freighters with the beautiful sunsets as a background. Land has been perc tested—power available—road to property. Asking $21,900.
SOOKE — Choice lot approx. 111' fains and sea. Walking distance to x 125'. View of Sooke basin, moun Sooke city centre. Power, water and all services readily available. Ready to build. Asking $29,000.
OMENIC DISTRICT — 14.29 acres on Bigalow Lake with 8213' lake frontage. Water, hydro and telephone available. On Hudson Bay Mountain Road, located 1 mile from Smithers town boundary. An excellent investment. Asking $25,000. Call ALBAN BOWES regarding any one of these excellent properties at 385-5741 or res. 479-5693.

FOR SALE Royal Trust
4082 SHELBOURNE ST.

OPEN HOUSE
2371 PACIFIC
THURS., FRI. and SAT.
2 to 4 P.M.
A well planned 2-bedroom home with large living room, separate dining room, kitchen with eating area. Situated on a 10,000 sq. ft. lot with nicely planned trees providing good seclusion. A fine retirement home in a select area. List at $66,900. MLS 14306.
LORRAINE WADDINGTON OR PETER CHOWN
477-0191 477-0767 652-5681

GOOD FAMILY HOME
Lovely bright and light older home on large lot in High Quadra area. Features: 3 bedrooms, 2 bathrooms, kitchen, dining room, laundry room off kitchen, lots of cupboards, central fireplace in living room. Basement has 2 drive-in garages, utility room, den with heatilator fireplace, kitchen, 3-pce. bath, good in-law suite. Large double garage at bottom of garden will hold camper boat, motor home has workshop area. Realistically priced at $64,000. Lots of room for extra parking. MLS 14338. It's a must so, view this by appointment with:
MARY MOODY
477-0191 652-5681

NEW LISTING
NEW GORGE AREA
IMMACULATE HOME
You have to see this clean comfortable family home to appreciate the TLC it has received in its 18 years. Living room with fireplace, in-line dining room plus eating area in kitchen. 4-pce bath and 3 bedrooms up as well as 2 finished rooms down. Drive-in garage. Extra paved parking. Close to bus. Priced right at $59,500. MLS.
VERNA ROBERTS
477-0191 477-1317

LARGE WELL ESTABLISHED GARDEN
No-step, close to all schools. 1440 sq. ft. home, on sewer. These are the features that will excite you:
—3 bedrooms
—Banquet-sized dining room
—Modern kitchen with eating area
—Family room off kitchen with washer and dryer hookups
—Separate garage with added storage shed
—Well established landscaped 12,000 sq. ft. lot with greenhouse and gold fish pool
—1 block to bus line
—Marigold area

Kept at the affordable price of
$47,500
Call Gordon Stevenson at 385-1431 or 479-7692
B. A. Realty Ltd.

Western HOMES Ltd.
3 BEDROOMS
SWIMMING POOL
Located in Colwood, deluxe 3-bedroom home with full basement, fireplace, in living room, dining room, large kitchen, partially finished Rec. Room, 18x33 swimming pool, extra large lot. Full price only $62,500. MLS 14292. Call Terry and Wilf.
Terry Eden and
Wilf Cotton
386-3494 (24 hrs.)
Mobile Operator
JL3 8782

BY OWNER
No agents please, three-bedroom home in Colwood, on quiet cul-de-sac wall-to-wall in living and dining area, full basement with rec room, fully fenced yard, may be seen 1-4 afternoons or 7-9 evenings $59,900. 3015 Volmer.

NEW THREE-BEDROOM country home by builder, on .76 of an acre, $59,900 firm. 479-6221.

250 HOUSES FOR SALE

WESTMONT REALTY LTD.
27 CADILLAC
386-6796

EXCITING! SOUTHPORT
1000 Esquimalt Rd.
OPEN DAILY
1-9 p.m.
(Except Sundays)
30 Unit Condominium with a difference! Fantastic views, spacious units with eating area in kitchen and a dining room. 2-bedroom or 1 bedroom plus den, ensuite plumbing, w-w carpets, drapes.
$35,700-$41,900

OVER 63 PER CENT SOLD
Recreation — Hobby Areas
Security Underground Parking
SEE YOU THERE!

TASTEFULLY DECORATED!
Located out the Gorge Way, Immaculate condition. Close to schools, bus, shopping. Two bedrooms up plus 2 finished in the full basement. Living room with feature fireplace, dining room, full cabinet kitchen with eating area. Laundry room on main floor. Nicely landscaped yard with fruit trees. Phone for an appointment now. $44,500. MLS 14408.
ARNOLD MARR
386-6796 477-6233

TOWNHOUSE
Superbly decorated!
Includes 3 bdrms., 1½ baths, living room, dining area, modern kitchen, secluded patio, luxury carpet over oak floors, lots of storage space in this well kept townhouse. I invite your comparison. Substantial mortgage at lower than current rates. MLS 14273, $34,900.
386-6796 JOHN BUNYAN 383-7777

CONDOMINIUM
One bedroom plus den with the most agreeable setting overlooking the Sooke Hills. Dining room, extra large sundeck. Dishwasher, fridge, stove and drapes included in the price of $38,900. MLS14217.
386-6796 RICK KINNIS 477-6233

GORDON HEAD PARADE OF HOMES
BOW and QUIVER. Three bedroom, 1½ baths, living room with fireplace, full basement. Asking $62,900.
386-6796 KEN WRIGHT 598-2183

SENWOOD. Now being finished, spacious 3 bedroom, 1½ bath home with finished den, roughed-in rec. room on lower level, located on quiet cul-de-sac.
386-6796 KEN WRIGHT 598-2183

O'CONNELL brand new 3 bedroom home on quiet cul-de-sac with full high basement with drive-in garage. Asking $58,900.
386-6796 BILL SIDHU 477-5382

SKYLARK. Completely finished on all levels, this prestige home boasts of 4 bedrooms, 3 sets of plumbing, rec. room, den, 2 fireplaces, double size lot. SEAVIEW, large sundeck, parking galore. Asking $87,900.
386-6796 JOHN BUNYAN 383-7777

MILL BAY
Two houses on a half acre lot, both less than 1 year old. The main house has 3 bedrooms, full basement which could be fully developed. The small house is a beautiful little two bedroom no basement rental bringing in $250 per month. All this for $69,900.
386-6796 DAVE TAYLOR 384-2718

J. D. BOSDET LTD.
120-727 Johnson St. 386-3128

GORDON HEAD EASY FINANCING
$67,500
3-bedroom quality home with lovely family room off kitchen. Nice living room, with w-w and fireplace. Dining room, 3 baths. A real buy. Call for financing. Particulars: MLS 14257.
386-3128 Audrey Crothers 385-4645

QUIET GORGE LOTS OF ROOM
$49,000
Very sound, 2-bedroom, full-basement bungalow with a double separate garage, and extra large lot. A good buy for starters interested in using their savings wisely. Call now for immediate viewing. MLS 14135.
386-3128 Audrey Crothers 385-4645

COLWOOD
$46,500
Large treed lot; 1121 sq. ft. on the main floor, 2 bedrooms. In-line living and dining room. Two more bedrooms partially finished upstairs. Full basement. This is a handyman's special. Make an offer. Call:
Alice Moore — 592-4529
Ed Kraft — 652-3676

IDEAL STARTER OR RETIREMENT
$46,500
Immaculate 2-bedroom home near Portage Inlet just 10 minutes from downtown. Completely redecorated, new H. W. heater, and reconditioned furnace. Close to all schools. Priced to sell—owner has purchased. Call: Allan Trelford — 652-3717.

LOW RANCHER
$65,000
Located on a beautiful treed lot in Sidney. Low maintenance gardening. Brand new rancher. 3 bedrooms, lovely living room and dining room. De luxe kitchen, secluded patio. Double carport. 1½ bathrooms. A must see. Especially well designed for retirement years. Call
Alice Moore — 592-4529
Ed Kraft — 652-3676

DUPLEX
Open House
1:30 to 3:30
Tue., Wed.,
Thurs.
856 ISBISTER
Off Admirals next to Parklands
In a beautiful residential area not too far from Gorge Vale Golf Course or Naden. 1260 sq. ft., three bedrooms ensuite up. Two bedrooms, 1140 sq. ft. down. Both are superb quality and have impressive fireplaces. Rents not yet set. If $82,900 is in your range, don't miss it, its well worth it. MLS. Come or phone.
GEORGE DAVIES 479-4078, 478-3588. B.C. Land 707 Goldstream

250 HOUSES FOR SALE

GARDNER REALTY Ltd.
899 FORT ST.

HIGH QUADRA
This beautiful 3-BDRM home on quiet street features LR with slate FP, in-line DR, modern kitchen and attractive 4-pce bath. Basement has rec. room, drive-in garage, and lots of space in workshop area. The setting for this home is parklike with large 161 ft. deep lot, and backs onto Playfair Park. Back concrete patio provides ideal picnic and barbecue area. See this exclusive now at only $57,900.
385-7721 DALE BRIGGS 592-2978

LANGFORD SECLUDED 1.3 ACRES
This newer 3-Bdrm no basement home is absolutely immaculate and features LR with stone FP, DR with sliding doors to sundeck, modern kitchen and adjoining utility room, 3 Bdrms and renovated bathroom. Large carport and huge workshop area complete this tremendous buy on 1.3 acres of parklike setting for your next home. See it today — at only $55,900. It won't last!
385-7721 DALE BRIGGS 592-2978

FAIRFIELD BIG FAMILY HOME
This quality built heritage home is located in Fairfield and features panelled walls, beamed ceilings, stained glass windows and numerous built-ins in LR and DR. Living room has brick FP to add to the atmosphere of this lovely home. Fully modernized kitchen with W-W. Three bedrooms on main, possible 2 more in basement plus 2 more, upstairs make this real value for space-seekers. Three pce bath on main plus possible 4-pce bath in basement. Priced to sell at $62,900.
385-7721 DALE BRIGGS 592-2978

Heritage Home
This beautiful heritage home in Fairfield provides quality living with spaciousness. Main floor features LR, adjoining DR, beamed ceiling and beautiful chandelier, FP and entry to fully modernized kitchen with W-W. 2 Bdrms, den and 3-pce bath. Upstairs has 1 Bdrm with room for another. Downstairs has fourth bedroom, 3-pce bath and loads of workshop space. Come and see this character home for yourself at reduced price of $63,900.
385-7721 DALE BRIGGS 592-2978

4 BEDROOMS
RUMPUS ROOM
1½ BATHS
DOUBLE CARPORT
EXTRA PARKING
NEW LISTING
8 YEARS YOUNG
$59,900
385-7721 CLIFF SALMOND 477-3626

ONLY 3 YEARS
Exceptionally spacious 3 bedroom family home. Custom built by present owner. Has large entrance hall, living room with bay window and arch type brick fireplace, good size dining room, walnut kitchen with built-in dishwasher and separate eating area. Tastefully decorated and high-quality carpets throughout. Professionally finished 35x15 family room and many extras. Over 1700 sq. ft

250 HOUSES FOR SALE

Royal Trust

3400 Douglas St.
384-8001

WED.-SAT. 1-4 P.M.
OPEN HOUSE
2600 BEACH DRIVE
UPLANDS $139,000.00
Architect designed for comfortable elegant family living with seclusion as a bonus on this ½ acre of professionally arranged garden ringed with decorative trees for privacy. A minute walk to a popular sandy beach and just a few steps to a wilderness park. This home is spacious with 4 bedrooms, 4 bathrooms, gracious circular dining room, 3 fireplaces, Library, extra-large rec. room, large workshop and oodles of storage and walk-in closets. The property is fully fenced for extra privacy. A home to see and make an investment in. Priced far below replacement value. MLS. MARION HOPKINS 384-8001 or Res. 592-4351.

OPEN HOUSE
THURS.-FRI.-SAT. 1:30-4
3045 BEACH DRIVE
URGENT SALE
One of todays best buys. No-step rancher, 4 bedrooms—3 bathrooms—den—living and dining room in-line—full basement with rec. room—on large easy-care lot—open to offers on asking price of $113,000. To view call JESSIE McGRATH 384-8001.

SOUTH OAK BAY
5 PLUS BEDROOMS
3 FULL BATHROOMS
Truly a lovely family home architect designed with modernization carried out in the same theme. Living room and panelled den, both with fireplaces, separated by sliding doors. Family dining room with pass-through hatch to well designed kitchen, both open onto sundeck and secluded garden—4 pce. bath add 1 BR complete main floor. Upstairs 3 bedrooms and 4 pce. plus separate master wing comprising high ceiling BR-ensuite, 4 pece. and den or nursery. Utilities all renewed. Full basement with Dr-In garage, utility and workshop area—play room. Tastefully decorated and immaculate throughout. A wonderfully happy home for your family and excellent value at $99,000. View with JOYCE MILLER or JOHN MORRY, 384-8001.

MARIGOLD AREA
$43,500
Conveniently located home. Lovely living room with fireplace, charming kitchen with large eating area, 2 bedroom and 3 pce. bath. 3rd bedroom up and drive-in garage. Large lot, excellent financing available. PETER TER VEER 384-8001.

4033 McLELLAN, $58,500, ML
Immaculate 2 bedrm. full basement stucco bungalow, on 61x122 secluded lot. W-W carpet over hardwood, drive-in garage and carport. Living rm. 11x20, dining rm. 9x11, elec. kitchen with fan, dishwasher, garburator, glass doors to patio. To view please call STAN SAGE 384-8001 or Res. 384-4347.

SIMPSONS SEARS
$53,900 MLS
Charming home near all amenities. Large living room with cozy fireplace, dining area, modern kitchen, 2 bedrooms and 3 pce. bath. Full basement with rec. room and family room and 3 pce. bath. Lovely lot. For details call PETER TER VEER 384-8001.

SSC
SWINERTON, STEWART CLARK LTD.
1318 Blanshard 385-2481

UPLANDS QUIET LOCATION EARLY POSSESSION

A circular drive to the front door and TWO STEPS to the entrance of this spacious, VERY ADAPTABLE HOME on one floor. GRACIOUS living room with fireplace and FEATURE WINDOW, a dining room that will seat a family gathering of guests. Practical kitchen with "U" working space and breakfast area. Access from dining room and kitchen to LARGE SECLUDED SUNDECK. THREE TWIN BEDROOMS (master ensuite) and two full bathrooms. Panelled family den with firepalce completes the main floor. The finished lower level (plastered and fully heated) with large rec. room, fireplace and door to patio and garden. Extra rooms and plumbing, excellent storage including large RED CEDAR cupboard, and hot water heat. Heated 2-car accommodation with plenty of blacktop for boat, trailer and extra parking. Low maintenance garden, sprinkler in front lawn, fruit trees, berries and space for kitchen garden. For appointment to view please call Miss Courtnall at 598-3964 or 385-2481.

REAL ESTATE SERVICE COAST TO COAST AND U.S.A.

MELTON
REAL ESTATE (B.C.) LTD.
912 Douglas St.
1610 Island H'way

GLEN LAKE SOMETHING FOR EVERYONE

Large 75x150 treed lot is ideal for that freezer-filling garden. Attached garage would make dandy workshop. Spotless 14 year old, 3-bedoom home is completely carpeted and ready for a new family.
DON'T MISS OUT!
VIEW THIS HOME NOW
Make your offer on the asking price of $46,900.
For infomation call Pat Therrien 642-5138 or Rona Higgs 642-3835, office 478-9581.

JOHNSTON
REALTORS APPRAISERS
385-2471
1306 BROAD ST. SINCE 1903

HERE IT IS!
$52,900
119 MARLER DR.
—Sparkling ranch bungalow. Near-new located close to town, in an atmosphere of park, trees and stream.
—Charming living room (fireplace) and 3 bedrooms (W-W carpeting), modern cab. kitchen (vanity). Also good utility room.
—Additional features—12'x9' workshop, carports, sundeck, shake roof, landscaped lot, .3 acre with 100' frontage. MLS. to view, call BOB CARTER—598-6143 or 385-2471.
Johnston and Co. Ltd.

250 HOUSES FOR SALE

SINCE 1887
Pemberton, Holmes Ltd.
1000 Government St.

2047 Swanson Place
OPEN FOR INSPECTION
SAT. OCT. 25, 2-4 P.M.
MON., OCT. 27, 2-4 P.M.
For the convenience of those seeking a spacious home in this highly desirable area. Basically 4 Br's and 3 Bathrooms this home offers over 2000 sq. ft. of well finished living space. A beautifully landscaped setting in a quiet cul de sac location near the entrance of the University campus. Excellent value at $95,000. For prior viewing just call
384-8124 MR. GREENE 385-0795

ROCKLAND CUL DE SAC
EXECUTIVE
Owner reluctantly leaving architect-designed home because of transfer. Has reduced price to $89,900 for quick sale. IMMACULATE 3-b.r. home (3rd could be den) with FPs in L.R. and finished rec. room. Carport, fruit trees, view and quiet. All just 5 minutes from heart of downtown. EXCEPTIONAL VALUE with immediate occupancy. MLS 13492.
OPEN HOUSE
FRI., OCT 24, 2-4 P.M.
SAT., OCT. 25, 2-4 P.M.
For private viewing call:
384-8124 B. HIGGINS 592-2978
384-8124 S. MacDONALD 477-9889

MOUNT TOLMIE
NOW REDUCED, $62,900
This quality-built 3-bedroom bungalow is located on a quiet cul de sac but still close to schools, UVic and shopping. 4th BR and family room in daylight bsmt. plus an extra 2-pce. bathroom. LR has natural FP with large L-shaped DR off. Double floored oak finish. Beautiful rear garden fenced and set up for the free run of your favorite pets. MLS 3128. Owners out of city, min. 2 mo. occupancy for these first class tenants. DI garage, low interest mortgage. Please call:
C. A. CLIFF ANDERSON
384-8124 or 477-3994

CEDAR HILL
Comfortable, well constructed 3 BR bungalow with legal revenue suite, private Parking and separate entry to 1 br suite, plus garage, fenced garden, fruit trees and much more. Must be sold promptly as owner leaving province. Make your offer on $63,900. After you examine this excellent value. MLS 13858. To view call
384-8124 C. ANDERSON 477-3994
384-8124 S. MacDONALD 477-9889

david burr LTD.
655 FORT ST. 384-9335

FAIRFIELD HANDYMAN SPECIAL
A real family home. Large living room with fireplace. Separate dining room. Family size kitchen with lots of eating area. Washer-dryer space just off kitchen. Four bedrooms, two of them extra large. Basement, and small easy to maintain garden. Close to schools, buses and stores. Priced to sell at (MLS 14393)
$48,900
To view this excellent buy call me RON MCCONNAN eat 384-9335

HOME AND INCOME
Lovely home on a good street near Beacon Hill Park and sea consisting of one spacious 2-bedroom suite and two bachelor suites. Possibilities for expansion. Your opportunity to get started in revenue producing property. Phone me and let me show you this excellent buy at:
$66,500
John Todd 384-9335 Res. 598-7849

FAMILY HOME COLWOOD
Situated on a quiet cul-de-sac, this modern home is in excellent condition. Living room with fireplace, dining room with sliding glass doors to large sun deck. Bright kitchen, three bedrooms with ensuite plumbing off master bedroom, wall-to-wall carpet throughout. Full high cement basement, with extra large family room. Carport and space for extra parking.
$57,500
To view call Ron McConnan 384-9335

TOWN AND COUNTRY REALTY
3579 DOUGLAS STREET
382-7276

VIEW
New—quality built homes with luxury extras in beautiful Douglas Hill area of Cobble Hill. Large 16000 sq. ft. view lots. Choose now and select all your own rugs and decor. Full price $64,900. Call Allan Klenman, 592-9771.

OAK BAY
This quality built spacious bright home on ½ acre lot on very desirable street features very generous sized rooms throughout. 3 bedrooms, den, rumpus, liv. rm. with fireplace, dining rm., family size kitchen with family breakfast area, 3 bathrooms, one en suite to master bedroom. Back garden has complete privacy for family or entertainment use. Many extras included. Full price $145,000. Clear title. Call A. Klenman for details or appointment. 382-7276 or 592-9771.

HEARTBROKEN
The owners are heartbroken to leave their cozy home but baby needs another room. Their home is a tidy 2-bedroom, no-step bungalow overlooking the valley and the western slope of Mount Doug. There is a 12x18' living room with brick fireplace; a snug dining room; a large kitchen with an eating area and a utility room adjoining. Sliding glass doors from the utility enter onto a patio and a spacious fenced backyard. This home is priced less than most condominiums and is ideally suited for those who are either just starting out in home ownership or those who wish to retire to smaller accommodation but still maintain pride of property ownership. PRICE: $48,000. Phone Jim Webber, 382-7276 or 658-5977 for complete information.

Douglas Realty Ltd.
12 CENTENNIAL SQ. 385-5784

OPEN
SAT. 1-4
4035 CAREY RD.
Neat and clean, large bright kitchen, 2 bdrms. Living room with fireplace. Large lot $41,900. Call MARY McGUIRE 479-7668, DONNA VALIKOSKI 385-8784 anytime.

Doll house in Marigold area. 2 bedrms. Carpeted living room, kitchen and sep utility room wired for W-D. Pretty 33'x130' lot. $32,900. MARY McGUIRE 479-7668, DONNA VALIKOSKI 385-8784.

2 BR. RANCHER, ON MOUNTAIN, 3.67 acres., Humpback Rd area. $73,500. By ownerr. 478-7155.

250 HOUSES FOR SALE

VR
VICTORIA REALTY LTD.
386-3585

GORDON HEAD SPOTLESS HOME
Spacious separate living room is one of the many features of this exceptional home. Excellent dining room, huge family kitchen, lots of cupboards, through hall to 3 large bedrooms, master bedroom has roomy en-suite and deluxe closets. Rumpus room with fireplace. RI 2-pce bath in the full high basement. Double carport. Full grown shrubs and rockery complete this home priced at $69,500. Don't miss comparing this home before you buy, for full details or appointments to view contact Grant MacFarlane or Colin Munro. Grant MacFarlane 386-3585, Colin Munro, anytime. MLS.

OCEAN VIEWS A BEAUTY
$80,000
Nearing completion in a high quiet location of Gordon Head. Attractive ground level entry. Spacious LR with natural rock FP, separate DR. 3 bedroom, large master ensuite with twin closets. Delux Kitchen with EA and built in dishwasher. Full basement, rec room RI with FP. Built in vaccuum system. Sundeck over double carport. Quality built with shake roof. Exclusive. For details call Leo Vandyk, 386-3585.

LAKEHILL TOWNHOUSE
Immaculate 3-bedroom, 1½-bath townhouse in the popular CORNERS PLACE COMPLEX. UNBEATABLE VALUE at $43,900 with good financing available. Bruce Champion, 386-3585, anytime.

OAK BAY
$45,900
TOP VALUE HERE. 2-bedroom bungalow on a quiet street, close to the Village. Large living room with fireplace. Good-size kitchen. Separate garage, storage area. An excellent home in need or decorating. HURRY. Call Bruce Champion, 386-3585, anytime.

KNOWLES REALTY LTD.

SOOKE SECLUSION
$61,900
This well-built 3-yr-old Family Home offers 2 Bedrms, LR-Dining area. Quality carpeting, Thermopane windows and professionally finished 1-Bedrm suite with attractive heatilator fireplace in high, bright basement. Large Sundeck and huge patio. All this and many extras, situated on extra large treed lot on quiet street. MLS 13690. To view call 384-8101
Greta Hofmeister 592-6372
Bill Knowles 656-3779

Family Home
$44,800
Lots of space for you and your family offers this 3 possible 4 bedrm home. LR with brick fireplace, large kitchen with eating area and separate garage. Very close to school and shops. Has new heating, new roof and new wiring. Immediate possession. MLS 14156. More details from 384-8101
Greta Hofmeister 592-6372

KASAPI
Construction Co. Limited
Mortgages from 10¼ percent

BUY
One of our new homes in various preferred locations and benefit from our low N.H.. interest rates and single term mortgage.

TRADE
You old home for one of our new ones plus possible brand new furniture. Features of the new homes to consider are: Extra large lots, rustic stone fireplaces, en-suite bath off the master bedroom. Basement features include fireplace, three-pce. bath, rumpus room and possible extra bedrooms roughed in for your easy development.

BUILD
The home that suits you on any one of our spacious lots or your own. Complete personal service from designing and estimate to the finishing touches with fine quality workmanship.

CALL
us at 386-6191 anytime or drop in and see us at 538 Dupplin Rd. Ask about our one year warranty.

MEMBER OF H.U.D.A.C.

CONSOLIDATED REALTY LTD.
C.O.L.A.
Put some power in your home buying dollar with duplex revenue. Owner's suite is spacious and attractively renewed — living room with brick fireplace and separate dining room both with plush sculptured carpet, new family kitchen and full basement with laundry and bedroom. Lots of parking, central location and a neat and clean rental suite make this a must to see at $53,900. New MLS 14438.
RICK KALLSTROM 386-0751
BOB VAN PELT 477-5743
Office 384-8039

F. G. CARVER AND CO.
739 FORT
WATER VIEW $78,000
Approximately 1,700 sq. ft. home. Large lot.
CALL C. MILAN
Home 384-5336
Office 385-7324

PRIVATE SALE
Split-level, 2-bedroom home, large living room and rumpus room, patio off master bedroom. Asking $50,000. Will accept offers. Cash only. Brentwood area. 652-3435, 652-1923.

BY OWNER, BRENTWOOD BAY, 6 month old 2 bedroom house, basement and carport, large lot, close to schools and store, good financing can be assumed. $53,900. Courtesy to agents. Phone 652-5547.

CHAMPION REALTY LTD.
For Appraisal and Consultation
813 Fort St. 388-4477

250 HOUSES FOR SALE

929 RANKIN RD.
Exciting three level family home overlooking the Gorge Waterway, contact builder, Renaissance Home Builder Ltd. J. Larsen 477-1275 P. Larsen 384-0358.

BY OWNER
1 year old 2 bedroom in Brentwood. Full price $58,500. Full basement, glassed in sundeck, near schools buses and fishing. Phone after 6. 652-2998.

OWNER WILL FINANCE NEW two bedroom home, Simpson Sears area. Full ground level basement, could be in-laws suite, $49,500. 383-7207 mornings.

QUALITY HOME FOUR BEDroom, two bathrooms, rumpus room. 382-0718 private.

LARGE POST AND BEAM, SUITable for duplex, on commercial property, $85,000. 478-3634.

253 COUNTRY HOMES AND PROPERTIES

NEW CENTRAL SAANICH
Spacious 3-bedroom in a pretty, treed, new subdivision, 15 minutes to town. This attractive new home, located on a cul-de-sac, offers a living room with corner fireplace, in-line dining room, sunny bright kitchen with eating area, master bedrm. en-suite. The large high basement is ideally suited to development with roughed-in fireplace and plumbing. The price is reasonable at just $55,400. Bruce Champion, 386-3585, anytime. Victoria Realty Ltd.

HOBBY FARM
5 acres, 5 mile circle. $109,500. Large family home. Several outbuildings. Freddy Starke, 386-6164 or 479-3866. Castle Properties Ltd.

SAANICH PENINSULA PROPERTIES
For all real estate requirements. Box 1235, Sidney, B.C. 656-4000

SIDNEY REALTY LTD.
Serving the Saanich Peninsula
656-3928
Real Estate — Insurance

GORDON HULME LTD.
SIDNEY — SAANICH PENINSULA
656-1154 2444 Beacon Ave.

SPACIOUS TWO BEDROOMS, Sooke Harbour. Access to beach. Owner. $47,900. 642-3751.

FISHER ROAD, COBBLE HILL, two bedrooms, two bathrooms, house. 112-743-5156.

256 WATERFRONT PROPERTIES

DANE DEVELOPMENTS
PROSPECT LAKE
$88,500
This never happens but it has.
A beautiful 2-Bedroom year round home with W-W Carpeting throughout, approx. 1250 sq. ft. of living area built only 6 years ago. This rare find nestles in a beautiful cove and is complete with a brand new wharf.
If you wait on this you will be too late.
Days 592-2449
Evenings 595-4845
Ask for Bill

F. G. CARVER & CO.
739 FORT
WATER FRONTAGE
¾ ACRE
Approximately 1700 sq. ft. home, $110,000.
Call C. Milan
385-7324 or 384-5336

WATER FRONTAGE
1-3 ACRE
1800 sq. foot home. $105,500. For furthe information.
Call C. Milan
385-7324 or 384-5336

1.14 ACRE WATERFRONT SOOKE ESTATE SALE
Reduced $10,000. Lovely 2-bedroom home. Sunken living room with heatilator fireplace, oak floors, D.R. has picture windows with sweeping sea views over Sooke Harbor. OOM heat in basement, large garage, breezeway, boat house. Stately trees and gardens of unsurpassed beauty, fruit, vegetables, fish pond. Property is fenced with hand-crafted double entrance gates, and well maintained. Must be sold now only $79,900. M.L.S. 14088 to view call:
386-2111 ART PEAKER 477-3957
MONTREAL TRUST CO.

WATERFRONT
¾ ACRE SECLUDED
Large home with over 1900 sq. ft. of finished space plus a 2 bedroom cottage. Close in. $105,000. Exclusive listing. Phone Gerry Finnigan 479-1040. Island Pacific Realty 388-6231.

RUXTON ISLAND SUMMER home. 180' beautiful protected waterfront. A professionally designed and built Chalet style with shake roof etc. Closed in, finished outside and sundeck, at $26,500. Finished inside $32,500. 112-743-5288.

APPROX. 1-ACRE LOTS
100 ft. waterfrontage, adjacent to Whiffin Spit in Sooke. New subdivision, paved road, telephone, electricity. $30,700 and $21,000. Call Diversified Holdings Ltd., 388-4601 anytime.

FOR SALE BY OWNER
Land's End Road's finest waterfront location. Intriguing A-frame, 3 bedrooms, 1½ bathrooms. Irreplaceable, charming, unobstructed view, $125,000. 592-0662, no agents please.

SIDNEY WATERFRONT
Charming older residence with full basement, separate garage, on a beautiful lot, nice beach plus fantastic view, asking $89,500. Owner, 656-1489.

APPROX. ONE-THIRD PLUS ACRE LOT ON FLORENCE LAKE, DUPLEX ZONED Details from GRAHAM IRELAND or WAYNE BUTTERFIELD, 382-4251. RITHET AGENCIES LTD.

FOR SALE BY OWNER
One of Gordon Head's finest waterfront homes. 180 deg. of sea view. 'Must be seen.' $189,000. 592-0662. No agents please.

258 CONDOMINIUMS and TOWNHOUSES

KNOWLES REALTY LTD.

Seaview
$38,900
1 Bedrm condominium in beautiful condition with unobstructed seaview. Has LR, DR in line, large bedroom and unique kitchen including all appliances. Close to Bus and Shopping. MLS 13818. To view call 384-8101
Greta Hofmeister
592-6372

OPEN HOUSE
TODAY, 2-4, 7-9
419-1433 FAIRCLIFF LANE
PRICE REDUCED
$44,900 to $42,900
IMMEDIATE POSSESSION
—2 bedrooms, 1000 s.f. Top floor views in park-like setting. Close to sea, shopping and bus.
LARRY LINEHAM
288-4477 595-0134
CHAMPION REALTY LTD.

ONLY $28,900
3-bedroom condominium for sale by owner. Tastefully decorated with wall-to-wall carpet throughout. For viewing, 592-7685 or 656-1458.

Thrifty Trims!

7265
by Alice Brooks

Trim a tree lavishly or make a sparkling mobile.
No-cost way to trim a tree and have lots of fun! Use scraps of Christmas wrap, glitter beads, odds 'n' ends. Pattern 7265: pattern pieces for 12 hangings, mobile.
$1.00 for each pattern — cash, cheque or money order. Add 15c each pattern for first-class mail and handling. **Send to: Alice Brooks, Needlecraft Dept., Victoria Times, 60 Progress Ave., Scarborough, Ont. M1P 4P7. Print plainly Pattern Number, Your Name, Address.**
More than ever before! 200 designs plus 3 free printed inside NEW 1976 Needlecraft Catalogue! Has everything. 75c.

Crochet with Squares.....$1.00
Crochet a Wardrobe.....$1.00
Nifty Fifty Quilts.....$1.00
Ripple Crochet.....$1.00
Sew + Knit Book.....$1.25
Flower Crochet Book.....$1.00
Hairpin Crochet Book.....$1.00
Instant Crochet Book.....$1.00
Instant Macrame Book.....$1.00
Instant Money Book.....$1.00
Complete Afghans #14.....$1.00
Easy Art of Needlepoint.....$1.00
Complete Gift Book.....$1.00
Book of 16 Quilts #1.....60c
Museum Quilt Book #2.....60c
15 Quilts for Today #3.....60c
Book of 16 Jiffy Rugs.....60c
12 Prize Afghans #12.....60c

Slimming Lines

Printed Pattern

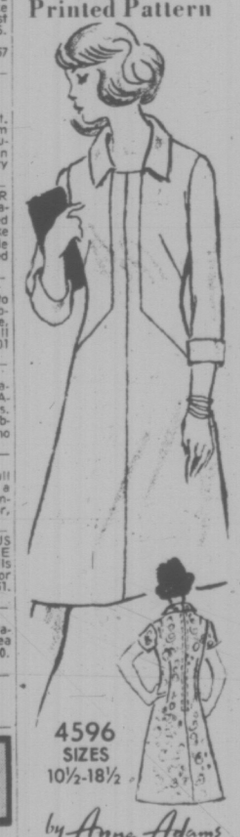

4596
SIZES
10½-18½
by Anne Adams

Suddenly — it's wool-dress weather and the smartest move you can make is to sew this slimming casual. Diagonal seams lengthen, narrow waist.
Printed Pattern 4596: Half Sizes 10½, 12½, 14½, 16½, 18½. Size 14½ (bust 37) takes 2 yards 60-inch fabric.
$1.00 for each pattern — cash, cheque or money order. Add 15c for each pattern for first-class mail and handling, print plainly **Size, Style Number, your Name, Address. Send to: Anne Adams, Pattern Dept.7, Victoria Times, 60 Progress AKCE., Scarborough, O t. M1P 4P7.**
SAVE! $5 of $50 when you sew it yourself!
New tops, pants, skirts, dresses in **New Fall-Winter Pattern Catalogue!** 100 styles, free pattern coupon. Send 75c.

Sew + Knit Book.....$1.25
Instant Money Crafts.$1.00
Instant Sewing Book..$1.00
Instant Fashion Book.$1.00

258 CONDOMINIUMS and TOWNHOUSES

SOUTHPORT
Open Daily
(Except Sundays)
1-9 p.m.
1000 Esquimalt Rd.
Drive out Esquimalt Rd., turn on Lampson, one block, right on Wordsley to end of road. PANORAMIC VIEWS. SPACIOUS SUITES CLOSE TO EVERYTHING. 30-Unit Condominium with a difference! Kitchen with eatige area plus dining area, ensuite plumbing, W-W, drapes, security parking. $35,700-$41,900.

CONDOMINIUM
INVERNESS — One-bedroom plus den with mist agreeable setting overlooking the Sooke Hills. Dining room, extra large sundeck, dishwasher, fridge, stove and drapes included. Make an appointment to view now. Priced at $38,900. MLS 14217.
386-6769 RICK INNIS 477-9394

CONDOMINIUM
WATERVIEW — One-bedroom deluxe unit close to Dallas Rd. waterfront and Beacon Hill Park. Appliances and drapes are included in the asking price of $33,900. MLS. 14335.
386-6769 BILL SIDHU 477-5382

TOWNHOUSE
Includes 3 bedrooms, 1½ baths, living room, dining area, modern kitchen, secluded patio, luxury carpet over oak floors, lots of storage space in this well-kept townhouse. Invite your comparison. Substantial mortgage at lower than current rates. MLS. 14273. $34,900.
386-6769 JOHN BUNYAN 383-7777

WESTMONT REALTY LTD.
386-6796

LOCATION
LOCATION
LOCATION
UNIVERSITY PARK TERRACE
(Across street from University)
THIS CONDOMINIUM REALLY HAS "IT"
AT
1870 McKENZIE
There is still a good choice of 1 and 2-bedroom suites. Hospitality room, pool room, hydro pool, sauna and exercise room, storage lockers, underground parking, elevator, large attractive foyer. Everything you could expect and more at $29,900 to $43,500. OPEN HOUSE 2 to 8 p.m. MONDAY THROUGH SATURDAY.
MONTREAL TRUST CO.
386-2111

CONSIDER THIS
Lovely 1-yr.-old, 1-BR. Apartment Home. Large assumable mortgage at below current rates. Fully equipped — Dishwasher, stove, fridge. Wall-to-wall carpet throughout. Close to all services. Billiard room, sauna and hobby rooms available.
NEW M.L.S. $32,500
For appointment call:
M. Ruddy, 656-4089
M. Lawson, 595-2134
Park Pacific Investments Ltd.
383-4124

NORTHPORT
DOLLAR FOR DOLLAR
You can't beat the financing or the value at NORTHPORT. NHA approval means more than just quality construction and higher resale, it means great financing, too! If your gross income is $1,140 per month, you may be able to purchase a new two-bedroom unit for as little as $2,095 down. With today's higher housing costs, there's no better way to break into home ownership. Start building your equity today. Many amenities in this beautiful 24-unit development. We're well over half sold out, but there's still a good selection left. 1 bdrm from $29,200; 2 bdrms from $35,500. OPEN:
Mon.-Sat. 2-4 p.m.
Mon.-Thur. 7-9 p.m.
1571 MORTIMER
(AT SHELBOURNE)
PAT VICKERY
385-7761 24 hrs.
D. F. HANLEY AGENCIES LTD.

UNIQUE TOWNHOUSE
Located near the University with 1377 sq. ft. of living space which does not include the completely floored attic.
OUTSIDE
carport
extra parking space
storage
cement patio
fenced backyard
MAIN FLOOR
Living room
Bathroom
Laundry Room
Dining Room
Kitchen
Family Room—F.P.
UPSTAIRS
3 Bedrooms
Walk-in Closets
Storage
Full Bathroom
This excelent unit is soundproofed with economical electric heat. Qualifies for B.C. 2nd of $5,000 and priced at only $53,000.
TOM McCLUSKEY
595-5171 386-7320
CANADA TRUST

Townhouse
"Owners have brought new home and must sell." 3 Bedrm., 1½ bathrm. townhouse. Drive by 2862 Jacklin Rd. and then make your offer. Asking $36,500. JIM BAILLIE 477-0141 anytime or 479-4594.

Condominium
"Owner has been transferred and must sell." Quality 1141 sq. ft. near new condominium. Tastefully decorated, large 2 bedrm. and with good view of harbour. Asking $39,900. JIM BAILLIE 477-0141 anytime or 479-4594.

Canada Permanent Trust Company

ENJOY THIS EXTREMELY SPACIOUS new one-bedroom condominium located in a nice district close to ALL amenities. Condominium living offers sauna, swirl pool, hobby room, party room, rec. room, laundry room, patio, underground parking space, drapes, appliances, plus wall-to-wall carpeting. Take advantage of all this at the low price of $32,500. For further information and viewing phone owners at 384-9023.

WHY RENT?
With as little as $1,600 down, you could own this 3-bdrm., 1½-bath townhouse, close to town on bus route. Approx. $375 per month, if you qualify, covers heat, hot water, garbage collection, building insurance, taxes and mortgage payments. Compare that with what you're paying now, then give me a call. Gary Whiteley 478-7022, Suburban Real Estate, 478-8316.

2-BEDROOM CONDOMINIUM apartment in excellent location, close to university. 388-4601.

258 CONDOMINIUMS and TOWNHOUSES

WALTHAM HOUSE
cr. Cook and Hilda
1101 Hilda Street
THE BEST VALUE IN TOWN
36 NEW CONDOMINIUM HOMES
2 BEDRM SUITES
999-1194 sq. ft.
1½-2 Bath
PRICED FROM $38,000
Situated in an ideal location. Close to shopping, buses, Beacon Hill Park and the Dallas waterfront. Features all the usual amenities plus much, much more.
OPEN DAILY 1:30-4:30
(except Sunday)
Eves 6:30 - 8:30
except Saturdays
Special viewing apts. Call
592-2407

Whyte & Gower
Oak Bay Properties Ltd.
2227 Oak Bay Ave.
592-2407

CEDAR HILL PLACE
1725 CEDAR HILL CROSS ROAD
Total Financing on the 4 Remaining Units
Special vendor deal on last four units allows minimal down payment and complete financing with interest no higher than current first mortgage rates. To buy now, $100.00 cash, balance of $45,500 at 12¼% for a beautiful 2-bedroom, 1½ bath, 1075 sq. ft. unit with large f.p. and 20' living room in one of Victoria's finest condominiums. Open to view daily, except Sundays and Mondays from 1:30 to 4:30.
PACIFIC STRATA REALTY LTD.
386-2437

SPENCER CASTLE
2910 COOK ST.
DANZO & FRANCO HOLDINGS LTD.
384-4013
A UNIQUE LUXURY COMPLEX
—4½ acres superb gardens.
—Guest house with 7 en ste bedrooms and reception facilities.
—Huge indoor swimming pool.
—6 storey steel and concrete apartment building.
—2 bedroom corner stes. 1345 sq. ft. luxury.
—Breathtaking views.
—Choice still abailable.
View by Appointment only
J. H. WHITTOME & CO. LTD.
388-4271

JACK MEARS OAK BAY REALTY LTD.
"The Professional People"
Coast to Coast Real Estate Service
2194 OAK BAY 598-3321
3618 SHELBOURNE 598-3344

CHEAP ONE BED CITY CONDO
Probably the cheapest thing in town, but look here: Totally redecorated, including new top of the line carpeting, drapes, thermopane windows, appliances, laundry, parking and controlled entrance. Only two left. $21,100 and $22,200. BRIAN RIPLEY 598-3321.

Whyte & Gower
Oak Bay Properties Ltd.
2227 Oak Bay Ave.
592-2407

OAK BAY PREMIUM LOCATION
One bedroom second floor suite, partial seaview. Immaculate condition, tastefully decorated. Monthly maintenance $39.90 includes heating, laundry facilities on each floor, resident caretaker. Carport parking, drapes, stove, fridge, WW carpet, screen door included in the price of $31,900. Exclusive with ART BEDFORD 592-2090 or 592-2407 anytime.

JAMES BAY
118 CROFT ST.
4 year old 2-bedroom condominium located on a quiet street and close walking distance to Dallas Road, Parliament Bldgs and Beacon Hill Park. Large ll living room with balcony off. Partial sea views. Dining room, kitchen including stove and fridge. 4-pce bath, storage room. Immaculate condition. First time on market. Priced to sell at $33,900.
BUZZ MAINPRIZE
477-1841 658-8268
BLOCK BROS. REALTY LTD.

SEAVIEW
Dallas Road condominium.
—2 bedrooms
—fireplace
—large living room and dining room
—7 appliances
—covered parking
—workshop
—price $57,900
For further particulars, call:
LORRAINE WADDINGTON
477-0191 652-5881
Royal Trust Real Estate Dept.

LUXURY CONDOMINIUM
3 bedms. 1½ baths, fully applianced, wall-to-wall throughout. More than 1100 sq. ft. for only $35,500. Close in. Call now MLS GLENN NICHOLLS or GERRY FINNIGAN 388-6231 or 598-7689 or 479-1040. Island Pacific Realty.

258 CONDOMINIUMS and TOWNHOUSES

the Permanent
1125 DOUGLAS ST. and 3647 SHELBOURNE ST.
Introducing Hampstead House
"SOMETHING NEW UNDER THE SUN"
Open Afternoons
Until 4:30
(Except Sunday)
955 DINGLEY DELL
Spacious quality suites designed with you in mind. Most have 1½ baths, price range, $35,000 to $44,500. Carpets by Jordans, some suites have glassed-in balconies. Sun roof patio with water views, deluxe appliances, some Tiffany lamps. It's delightful. SID HASLAM 477-1994, GRAY LAITE 656-5267 or 382-9191.

Windsor Manor
$33,900
Two Bedrooms
One of several remaining, extremely well-priced suites complete with appliances, drapes, carpeting, patio and parking located in deluxe condominium complex with sauna, swirl bath, rec. and hobby areas, etc.
Open to view daily — Suite 2 Sales Office. Phone 385-7524 Windsor Manor, 848 Esquimalt Road.
Mon. to Sat. 1:30 - 4:30 p.m.
Thurs. and Fri. 10:00 - 12:00 Noon
Mon. to Thurs. 7:00-9:00 p.m.
Further details by calling HERB McDANNOLD 658-8844 or 382-9191.

Canada Permanent Trust Company

Park Pacific
Presents
ROYAL WOODS
Another exciting development by PARK PACIFIC Apartments
For more information see our display ad in the Financial section of this paper.
1005-1009 MacKenzie
(by Quadra)
For special appointment to view call
ROYAL WOODS, 479-1113
479-8886
or
J. B. YOUNG 598-1818

VR
VICTORIA REALTY LTD.
386-3585

TORQUAY PLACE
23 TOWNHOUSES STILL EXCELLENT CHOICE
OPEN DAILY 2-8
(Except Sundays)
(Except Sundays)
SAT. 1-5
4391 TORQUAY DRIVE
GORDON HEAD
—2 AND 3 BEDROOMS
—DOUBLE AND TRIPLE Q PLUMBING
—BASEMENTS
—BRICK FIREPLACES
—COVERED CARPORTS
—SCREENED PATIOS
Priced $50,250-$55,000. CAREFREE LIVING in a superb location in the heart of GORDON HEAD. Exclusive Listing with VICTORIA REALTY LTD., 386-3585.

Villa Royale
964 HEYWOOD AVE.
Overlooking Beacon Hill Park
1 and 2 Bdrm. Suites Starting at $20,400
AMENITIES
—SAUNA
—SWIRL POOL
—ROOF LOUNGE
—WORK SHOP
—ADEQUATE PARKING
Excellent financing at 11% if required
Open from 1:30-4:30
SALES Office 384-2025.
SPECIAL APPOINTMENTS / call: A. BEDFORD 592-2090 or L. HOGARTH 592-3537, 592-2407 ANYTIME.

Whyte & Gower
Oak Bay Properties Ltd.
2227 Oak Bay Ave.
592-2407

UNIVERSITY PARK TERRACE
The owners must sell their 2 bedroom suite but that's your good fortune. Its one of the best within this very desirable, nearly new block. Besides all the extras that come with the building it also offers an imitation fireplace, flower pots and decoration. To view call:
595-5171 BRIAN MARTIN 479-3366
CANADA TRUST

CLOSE IN
$33,900
Conveniently located 2-bedroom condominium in sparkling condition. Playground and swimming pool facilities. Children welcome. Your choice of refinished hardwood floors or new wall to wall. Act now. Phone Chris Greig, 386-6164. Castle Properties Ltd. or 479-7995.

SWAN LAKE TOWNHOUSE
Lovely 4-year-old townhouse with pivate patio and garden, 3-bdr. 1200 sq. ft. Priced to sell at $41,850. MLS. OLE KNUDSEN 598-2461 or 388-6231.
Island Pacific Realty

258 CONDOMINIUMS and TOWNHOUSES

CONSIDER THIS
1 BEDROOM AND DEN
THIS CENTRALLY LOCATED 4TH FLOOR SUITE IS AS QUIET AS THEY COME. PLEASANT SOUTHERLY OUTLOOK. FRIDGE, STOVE, DISHWASHER INCLUDED. LOW MONTHLY MAINTENANCE INCLUDES HEAT AND WATER PLUS THE USE OF THE MANY FACILITIES WHICH INCLUDE: LOUNGE, BILLIARDS ROOM, WORKSHOP, SAUNA, SWIRLPOOL AND EXERCISE AREA. THIS REASONABLY PRICED SUITE MAY BE JUST WHAT YOU'VE BEEN LOOKING FOR. $35,900.
CALL:
M. K. LAWSON 595-2134
M. A. RUDDY 656-4089
OR
PARK PACIFIC INV. LTD.
383-4124

CONSIDER THIS
1 BEDROOM AND DEN
THIS CENTRALLY LOCATED 4TH FLOOR SUITE IS AS QUIET AS THEY COME. PLEASANT SOUHERLY OUTLOOK. FRIDGE, STOVE, DISHWASHER INCLUDED. LOW MONTHLY MAINTENANCE INCLUDES HEAT AND WATER PLUS THE USE OF THE MANY FACILITIES WHICH INCLUDE: LOUNGE, BILLIARDS ROOM, WORKSHOP, SAUNA, SWIRLPOOL AND EXERCISE AREA. THIS REASONABLY PRICED SUITE MAY BE JUST WHAT YOU'VE BEEN LOOKING FOR. $35,900.
CALL:
M. K. LAWSON 595-2134
M. A. RUDDY 656-4089
OR
PARK PACIFIC INV. LTD.
383-4124

YORKSHIRE HOUSE
935 FAIRFIELD RD.
OPEN DAILY
2-7 P.M.
(EXCEPT SUNDAY)
BY APPOINTMENT
CALL JOHN CABELDU
592-2568
24 DE LUXE APARTMENT HOMES
1 only one-bedroom, $37,000
two bedrooms from $40,500
SUPERB LOCATION
QUALITY CONSTRUCTION
SPACIOUS ACCOMMODATION
DISTINCTIVE DESIGN
Don't be disappointed. View while a selection is available. Exciting suites with the accent on quality. Large living and dining rooms (some with bay windows), 2 bedroom, master ensuite with dressing area. Huge balconies (many have shperb views). Underground parking. Only a short walk to Beacon Hill Park and Downtown. Ask about Canada Trust's unique no-interest loan available on the equity in your present home.
CANADA TRUST
1537 Hillside Ave.
595-5171

258 CONDOMINIUMS and TOWNHOUSES

CORNERS PLACE
Spotless 3-bedroom, 1½ bath townhouse in the convenient Lake Hill area. Top value at $43,900. Bruce Champion, 386-3585 anytime. Victoria Realty Ltd.

1 BEDROOM
Condominium apartment, all amenities. Phone 388-4601 for appointment to view.

1 BEDROOM CONDOMINIUM COLONY Park Manor, pools etc. desirable location, offers considered. 595-2804.

263 GARAGES FOR SALE, RENT OR WANTED

WANTED TO RENT: SINGLE OR double car garage for storage of automobile(s). 385-5960 between 5-6 p.m.

WANTED
Garage space to rent. Anything. 385-4365.

GARAGE SPACE WANTED TO rent for approx. 4 months. 383-0277.

265 HOUSES WANTED TO BUY

PRICE NO OBJECT
Finances are no problem for my clients, who must relocate and desire a "DELUXE" home and property. The property must be nicely landscaped and have a large parking area. They prefer View Royal but would consider other locations. If you are considering selling a property that may be suitable, please call
LORRAINE HETT
386-2911 478-2430
Homefinders, Wall and Redekop

MONTEREY SCHOOL AREA, OAK BAY. POSSESSION VERY FLEXIBLE. Modernism if possible but quality and character keynote the requirements within a price bracket of about $90,000. 3 B.R.s are preferred but 2 with a possible 3rd will be considered. The "run of the mill" type of home would be outside of the category of this requirement. Replies will be treated in confidence. If you have a rather special home you wish to sell please phone:
384-8124 S. SIMPSON 598-4056
PEMBERTON HOLMES LTD.
1000 Government St.

URGENTLY REQUIRED
Esquimalt, Willows, Lansdowne or any other nice area. Up to $70,000 cash. Up to 15 years old. Three bedrooms or two and a den, basement. Extra bathroom or possibility. Ben Greig, 386-6164 or 598-3105. Castle Properties Ltd.

CALL SHANE
For quick, thorough and reliable service in marketing your home, commercial or industrial property quickly call SHANE BEFURT, 383-3559 or 388-6231 24-hour service. Island Pacific Realty.

CASH FOR YOUR HOME
Investor will pay spot cash for any home, any area up to $45,000. Call GLENN NICHOLLS, 388-6231 or 598-7689 (24 hrs.) Island Pacific Realty.

SERVICEMAN NEEDS
a 2 or 3-bedroom home preferably in Esquimalt or Vic West. Good backyard for children. Will consider something with some light renovations to be done. Up to $45,000 cash. Call Chris Greig, 386-6164 or 479-7995, Castle Properties Ltd.

GOOD FAMILY HOME WANTED BY INVESTOR
For decent rental. Will pay up to $55,000 cash. Call Chris Greig, 386-6164 or 479-7995. Castle Properties Ltd.

BUSINESSMAN
Requires 3-bedroom home on large nice lot. Can be older home in need of renovating. Up to $60,000 all cash. Quickly call Freddy Starke, 386-6164, Castle Properties or 479-3866.

HAVE BUYER
For modern 2 or 3 bedrm. Quality home in Oak Bay will pay cash. Please call: SPENCER HOUSTON, 388-6231 or 383-7355, Island Pacific Realty.

RETIRED COUPLE
Require 2 bedroom bungalow near bustop up to $45,000. Few steps O.K. Freddy Starke 386-6164 or 479-3866 Castle Properties Ltd.

YOUNG COUPLE ARE LOOKING for a 2 bedroom home in the $40 to $45,000 range. If you can help them out call Tom Raig at 386-6164 or 385-1606.
CASTLE PROPERTIES LTD.

YOUNG COUPLE
Wanted immediately 2-3 bedroom home in good area. All cash up to $60,000. Call: OLE KNUDSEN 598-2461 or 388-6231. Island Pacific Realty.

CASH
Private buyer with cash looking for Victoria property needing light repairs. 598-7809.

ARE YOU PLANNING TO SELL your waterfront home or hobby farm in a year or two. Private. 477-4229.

PRIVATE
Want older home, will buy for cash. Phone 479-2209.

OLDER HOUSE WANTED BY private party. All cash. 382-4778 evenings.

268 LISTINGS WANTED

LISTINGS WANTED
Let our team sell your home for you. Our Team of fully qualified salespersons will get the best possible deal for you!
WESTMONT REALTY LTD.
386-6796

SHAWNIGAN REALTY LTD.
Shawnigan Lake 743-5311
LIST YOUR SHAWNIGAN, COBBLE HILL OR MILL BAY PROPERTY with
743-5311 JOHN ETTEMA 743-2607
743-5311 MARIE MALBON 743-5145
Call Collect Anytime

OUR LISTINGS HAVE BEEN selling. We need good listings such as your home for our many clients waiting to purchase. Call: B. KEELING, 388-6231, Island Pacific Rlty.

LIST YOUR HOME WITH ME. An honest hard-working, friendly realtor. We offer financing too. Mr. Cohen, Investors Syndicate Realty, 386-7721.

270 EXCHANGE REAL ESTATE

APT. BLOCK
My client looking for small apartment block in good condition, good area. Has 3 bedrooms, full basement home (Rockland) as part payment. For further information call:
477-1841 BILL REMPLE 658-5794
BLOCK BROS. REALTY LTD.

271 LOTS FOR SALE

$16,900
SOOKE
81.6x120 lot located in residential area. Within 5 min walk to all amenities. Treed with sea views of harbour and straits. New MLS.
SCOTT KENDREW
385-7761 24 hrs.
D. F. HANLEY AGENCIES LTD.

BEAUTIFUL TREED LOT ON high Quadra just past McKenzie. Lot is situated between 4030 and 4032 Quadra. 133' on road, 175' deep, in triangular shape. Drive by and phone. $24,900. 382-1424 between 4-6:30 p.m.

271 LOTS FOR SALE

ROBERTS INVESTMENTS & MANAGEMENT LTD.
702-1175 DOUGLAS 388-6691

Seaview Lot
10 Mi. Point
Ready to
Build on
$41,500
W. G. MOORE
479-3748

Sensational
Ocean Views
$35,000
3.4 acres in an area of very expensive homes. Juan de Fuca Straits and Victoria City views. Phone for details. GRAY LAITE, 656-5267 or SID HASLAM, 477-1994 or Office 382-9191.

Canada Permanent Trust Company

CENTRAL SAANICH BUILDING LOT
A large corner lot in an area of brand new homes. Buy the lot for $26,000 or have our builder build you a quality home on the lot.
ERIC SPURLING 479-8663
GODFREY WALLS 656-4891.

CANADA TRUST
595-5171

ATTENTION BUILDERS. 2 TREED LOTS
2 treed, fully serviced and NHA approved building LOTS, at intersection of Cedar Hill and Shelbourne (opposite Mt. Douglas Park). Some with view. $28,500 - $28,900.
KNOWLES REALTY LTD.
384-8101
Bill Knowles Res. 656-3779
Greta Hofmeister Res. 592-6372
Kris Gudionsfon Res. 595-3022

BUILDING LOT ASKING PRICE $17,500
Approximately 25 miles from downtown Victoria, ¾ of an acre with gorgeous view of the ocean and mountains. Ideal for mobile home. For information call PATRICK SNOW 592-3931 or BUD PULLAN 477-1578
ISLAND HOMES LTD.

CITY LOT FULLY SERVICED
This lot must be sold. Ideal location close to shopping, schools and transportation and fully serviced. This is a corner lot on rock and would be ideal to build a two storey home and have a lovely view. Good terms available. Call anytime.
MARK MACKENZIE
384-8001 595-4596
The Royal Trust Co.

SAANICHTON
Good lot, 72' frontage, all services underground. Area of nice homes, some sea view, reduced again to asking price of $23,200. Phone 386-0107.

"SEA VIEW"
A beautiful treed lot with fantastic sea views well situated in an absolutely prime area of Saanich on a quiet cul-de-sac of expensive homes. House plans included. The vendor will look very seriously at your offer on $34,000. MLS.
386-3231 JUDY JOHNSON 477-1650
BLOCK BROS. REALTY LTD.

$17,900
SEMI-WATERFRONT LOT OVERLOOKING PATRICIA BAY — Directly north of 10281 W. SAANICH RD. GOOD HOLDING LOT.
GERRIT KLOOTWLK
386-3231 on pager 481 384-8075
BLOCK BROS. REALTY LTD.

HALF-ACRE VIEW LOT
CENTRAL SAANICH
$35,000. TERMS
J. HENDERSON
652-3157

HOLDING LOTS
POSSIBLE BLDG. SITE
50'x126' unserviced lot from $8,000 to $12,000. Wilkinson and Loenholm. BRIAN RIPLEY 598-3321.
JACK MEARS
OAK BAY REALTY LTD.

SERVICED LOT 60x120
Curbs, sewer and water meter in on slightly elevated 60x120 lot with some trees at the front. $22,500. Sidney area.
385-7721 CLIFF SALMOND 477-3626

ESQUIMALT
Fully serviced duplex lots on sewer overlooking Gorge Waters. 652-1471 after 6 p.m.

REASONABLY PRICED LOTS for sale in the Gordon Head area, close to schools, university and all amenities. Will construct to your design or ours. Mortgage financing available. Phone Builder, Kasapi Construction Co. Ltd. 386-6191.

BUILDING LOT
4,000 sq. ft. level res. lot near city centre. $22,000. LEIGHTON NOBLE, 386-2955 or res. 658-8968. Mayfair Realty.

3 CHOICE BUILDING LOTS. Brentwood. Price $23,900. H. Tomlin — 477-1327. Henderson Realty — 385-9741.

1.4 ACRE BUILDING LOT IN the Highlands. Asking $19,900. Call TED CHARTRES, 386-2955. Mayfair Realty.

BRENTWOOD BAY, .35 ACRE, exceptional view of Bay. $33,000. 652-3307.

GLENWOOD DESIGN, RESIDENTIAL, commercial and landscape design, drafting service. 388-6851.

BRENTWOOD BAY, FULLY SERVICED lot near water, Malahat views. 478-6590.

1 ACRE NICELY TREED, NEAR Deep Cove. Water, power, and drive-in. $30,000. 656-6168.

LOT ON MCKENZIE AVE., IN Central Saanich, 50 x 120, reasonable. 386-9808.

70X107' LOT POSSIBLE DUPLEX zoning. $24,900. 478-8864.

LOT IN SOOKE 90' X 162'. Phone 642-5948.

5040 W. SAANICH ROAD. .25 acre. 478-8212.

METCHOSIN AREA, ½-ACRE view lot. $25,900. 479-6221.

.94 ACRE LOT IN ARDMORE. $27,900. 656-4983.

273 PROPERTY FOR SALE

2.22 ACRES OF BEAUTIFUL land on Salt Spring Island. Price $16,000, $1,500 down. First mortgage at 9%. Will carry second mortgage. 386-1573.

274 PROPERTY WANTED

URGENT
Do You Have
A lot or land for rent or lease suitable for a Mobile Home?
WOULD YOU LIKE
To share it with me and earn extra revenue of about $90 per month. Call me at Robin Hood Sales, 478-7912 or write Box 4102, Victoria, B.C.

WANTED
Lots for cash. ALSO: 2 bedroom, no basement home Gordon Head and Sidney. Phone Andrey Grinshaw 477-0141 or 592-2513.
Canada Permanent Trust Company

274 PROPERTY WANTED

PRIVATE FAMILY BUSINESS relocating in Victoria or adjacent area. Require Motel business with potential if possible, to combine antiques etc. Or very large home with possibility retail zoned. All answers welcome. (Century) Antiques Ltd., 4461 No. 7 highway, Unionville, Ontario.

ALL CASH
We will pay you cash for one lot or more, suitable for building; or acreage of any size in Victoria area, suitable for development. Phone now Kasapi Construction. 386-6191.

GOV'T EXEC.
Desires a large building lot within 10 mile circle. Will pay up to $40,000. Phone GERRY FINNIGAN, 388-6231, Island Pacific Reauty.

"WANTED"
For my client, older home on waterfront in Sidney area. $60,000 maximum. Please contact:
477-0191 MARY MOODY 652-5681
Royal Trust Real Estate Dept.

280 ACREAGE FOR SALE AND WANTED

P.R.B.
P. R. BROWN AND SONS LTD.

SAANICH ACREAGE LOVELY HOMESITE $50,000
About 8 miles from city on good road. 3.47 acres of well drained land with views to the South and West. Has trees and a cleared part. Excellent value for this hard to find good land, at the price of $50,000. Vendor may carry about half if required. MLS 100772
STAN WINTERBOTTOM
385-2435 Res. 598-2253
P.R.B.

144 ACRES
$150,000. Off Sooke Rd. Approx. 10 miles passed Colwood Corner. Secluded forest land with a creek through the centre. Old farm home of little value. First time on the market in 47 years. ML. 14388.
ROY ANDERSON
385-3435 477-5057
P. R. BROWN AND SONS LTD.

WATERFRONT 5 ACRES SOOKE
Heavily treed lot fronting on Sooke Harbour, off Whiffen Spit Rd. Financing available. Owners will consider most offers. Sooke is growing, plan ahead. Listed for $57,500. MTS 14326. Call:
KEN MANN
598-5144
T. L. MANN and ASSOCIATES LTD.

ACREAGE WANTED
We have 2 genuine clients desiring small acreage on the Saanich Peninsula. Price up to $50,000 for land only, and up to $100,000 for land and buildings. Call:
ALICE MOORE ED KRAFT
592-4529 652-3676
J. D. BOSDET LTD.
120-727 Johnston St., Victoria, B.C.
386-3128

GENTLEMEN FARMERS
12 acres of beautiful partially treed land. Year round creek cuts diagonally through property and offers absolute seclusion for a number of building sites. MLS 13570. Asking $100,000. To view please call:
DONALD HAMILTON
386-2911 or 479-3552
Homefinders, Wall and Redekop

LONG BEACH
20 acres between Pacific Rim National Park and Tofino, affording privacy and seclusion in one of the few remaining privately owned parcels of land in this magnificent area. $53,000. Owner will take Urban Property in trade.
P. G. JACKSON LTD.,
535-1070 Douglas St.
388-9102

8.6 ACRES
Located on Prospect Lake Road just past intersection of Munns Rd. (see Sign) Treed, some pasture land at back. Exclusive listing price $75,000. Call Mr. Carpenter or Mr. Hope 386-5555 any time.
B.C. Land and Insurance
530 Broughton

APPROXIMATELY 2 ACRES
Level, fenced, power and water. 210 ft. black-topped Rd. frontage Keating Cross Rd. $28,000. firm. $8,000 cash down. Balance by agreement for sale. 11%, 3-year term. Exclusive. Town and Country Realty Ltd., 382-7276, Doug Dowsley.

WATERFRONT
$45 PED FT
Appr: 3,000 ft. with two beaches and 40 acres, subdividable on the south of Salt Spring Island. Price $135,000. MLS No. 13585. Phone 592-3920 or 386-5532. F. C. Hully, Real Estate, 620 View.

2 ACRES
Cleared, gently sloping to Shawnigan-Mill Bay Road. Pleasant country setting. Asking $20,700.
477-1841 BILL REMPLE 658-5794
BLOCK BROS. REALTY LTD.

NICELY TREED, LEVEL, 5-acre parcel on Wallace Drive. Asking $64,900. GRAHAM IRELAND or WAYNE BUTTERFIELD 382-4251, RITHET AGENCIES LTD.

Parksville Qualicum Specialists
DASHWOOD REAL ESTATE (Qualicum) Ltd., 752-9266

285 UP-ISLAND PROPERTIES

SHERMAN GROVE ESTATES
Tranquility
In the enchanting Cowichan Valley bordering the city of Duncan.
A peaceful townhouse development. 17 different home styles, fully landscaped amongst towering fir and maple trees left in their natural state as nature intended.

LESS THAN CITY PRICES AND ONLY MINUTES FROM VICTORIA. PRICES START IN THE LOW FORTIES WITH TERMS TO SUIT. OPEN 1 P.M.-5 P.M. DAILY INCLUDING WEEKENDS.

Follow Trans-Canada through Duncan, ~~turn left~~ on Sherman Drive, then right on Allington Road.
Call John Ferguson
748-9212 Collect
656-6075 (Eves.)

WATERFRONT PROPERTY
Attractive ¾-acre lot on sandy beach opposite Round Island, 4 miles north of Yellowpoint. This 3-bedroom bungalow with good sized kitchen and dinette area has 2 fireplaces, one in living room and one in rec. room in basement. Also 3-pce bathroom down. Priced to sell at $80,000. For viewing particulars call:
386-2111 DOUG ORR 598-1366
MONTREAL TRUST CO.

285 UP-ISLAND PROPERTIES

Sea view—Semi-waterfront lots—Choice location. South of Courtenay. Underground services, with easy access to the sea. From $10,500 to $18,500, terms, 20% down, balance at 12%.

On 1½ acres—6,000 sq. ft. block building plus 3-bedroom basement home. Fantastic view. Fronts on Island Highway. $70,000. Full price.

Call Charlotte Willis 338-8952, Plateau Realty Ltd., 1415 Cliffe Ave., Courtenay.

GABRIOLA ISLAND
5.02 ACRES
$32,500
Well treed, level lot fronting on paved road. Good financing available. Make this your summer retreat. MLS 14311. Call:
KEN MANN
598-5144
T. L. MANN and ASSOCIATES LTD.
VICTORIA, B.C.

LOW DOWN PAYMENT DUNCAN
1.4 acre with stream — 3 BDRM home, renovated 1 year ago. Vendor had rented, now says to sell! Immediate occupancy. Terrific starter for the young family. Asking only $32,000.
BRIAN COUTTS
385-7721 598-2405
GARDNER REALTY LTD.

RIVERFRONT ACREAGES
29 parcels from 5 - 8 ac. each. Priced from $4,000 acre. 20% dwn, bal over 15 years. Free brochure available. For further information call Duke Schiller at 334-2203 or 334-3111 or write Block Bros. Realty Ltd., 449 - 5th Street, Courtenay.

BY OWNER
Near Saltair. Panoramic view of Islands, fully modern 3 br. large L.R. dining area. F.Plce., full basement, plumbed and fireplace. Double garage, carport, large lot, sewer. GMHC MORT. 7¾%, full price $57,500. Phone 246-4238 or Box 1232, Chemainus.

QUALICUM
7.87 acres on highway, level treed, 2 miles north Little Qualicum. Asking $37,000 and $7,000 cash will handle. Exclusive Town and Country Realty Ltd. 382-7276, Doug Dowsley.

Pearson REALTY LTD
BOX 399, PARKSVILLE, B.C.

QUALICUM BEACH
3.5 Acres of Beautiful WATERFRONT, Just North of Qualicum, 200' of Secluded Beach. Will Sell or Trade, 386-7066 or 388-9626.

O. COWICHAN LK. RD.
5 acres lovely treed property, ideal homesite or for mobile home. $24,900 with terms. Castle Properties Ltd. 386-6164.

SHAWNIGAN-MILL BAY ROAD
Approx. 12 acres. $52,000. Phone 743-2308 or 743-9379.

EAGLE REALTY LTD.
Box 1060 Parksville, B.C.
Telephone 248 6191

PARKSVILLE, 1-3 ACRE, FULLY serviced lot in new sub-division. Close to water, $12,900. 383-2555.

TRADE
Through
CLASSIFIED
DIAL 386-2121

DEPARTMENT OF PUBLIC WORKS OF CANADA
TENDERS
SEALED TENDERS addressed to Head, Tenders and Contracts, Department of Public Works, Canada, 1444 Alberni Street, Vancouver, B.C. V6G 1A2, and endorsed: "TENDER FOR ALTERATIONS FIRST FLOOR—CUSTOM HOUSE—VICTORIA, B.C." will be received until 11:00 A.M. (P.S.T.) 14, NOVEMBER 1975.
Plans, specifications and forms of tender can be obtained through above Vancouver DPW Office.
To be considered each tender must be made on the printed forms supplied by the Department and in accordance with the conditions set forth therein.
The lowest or any tender not necessarily accepted.
H. D. LADOUCIER
Head, Tenders
and Contracts

BRITISH COLUMBIA SOCIETY OF LANDSCAPE ARCHITECTS
Examination for Membership
Applications are requested for persons wishing to become regular members of the B.C. Society of Landscape Architects in accordance with the British Columbia Landscape Architects Act.
An orientation meeting will be held on Friday, October 24, 1975 at the BCSLA Offices (AIBC Building) 970 Richards St., Vancouver, B.C. from 4 p.m. to 6 p.m. to inform all persons seeking membership in the BCSLA of the pre-examination procedures.
In order to appear before the board of examiners, candidates are required to write a pre-examination beginning October 24, 1975.
Candidates should contact the Secretary Treasurer of the Society no later than october 23, 1975, to obtain the necessary application form.
Clarice Fraser,
Sec. Treas., B.C.S.L.A.
3621 West 2nd Avenue,
Vancouver, B.C. V6R 1J6
Phone: 738-5308

LUNDS
926 FORT ST
ANNOUNCING OUR
ANTIQUE AUCTION
To Be Held In Our Rooms
NOV. 4th
Good Quality Items
Now Being Accepted.
Phone for further information and for Free Appraisals.
LUNDS AUCTIONEERS & APPRAISERS PHONE 386-3308

290 FARMS FOR SALE AND WANTED

COBBLE HILL FARM
20 Acres, maiority cleared and all fenced and cross fenced. Lovely 3 bedroom home with paved circular drive, first class barn, small chicken house, heavy duty shop (designed for gravel or logging truck servicing), 3 Wells, plus rental trailer on property. Must be seen. Full price $162,000. For appointment to view call MICHAEL EVANS at 748-5171 or evenings at 748-9629.
H. W. DICKIE LIMITED
70 Government Street
Duncan B.C.
"We Sell The Island"

293 GULF ISLAND PROPERTIES

PEACE AND QUIET
Enjoy solitude, sea glimpses, privacy as well as gardening on this ½ acre lot located above Ganges on Salt Spring Island. Water and hydro are available. Vendor will carry 1st mortgage to good covenant on asking price of $13,500.
D. R. NELSON
386-2231 478-1847
BLOCK BROS. REALTY LTD.

GABRIOLA WATERFRONT
260 ft. western exposure, .95 delightful acre about 10 minutes walk from excellent ferry service. $26,500. MLS 14353
384-8124 J. BELL 477-2562
384-8124 G. PERODEAU 656-4525
PEMBERTON HOLMES LTD.
1000 Government St.

3 LARGE LOTS ON EAST ROAD DENMAN ISLAND with beautiful water view over Lambert Channel. Water, hydro and blacktopped road. $9,000 each with terms. FINANCIAL SURVEY LTD. M. E. Braithwaite, 384-9305 Res. 592-0638.

BY BUILDER MALAVIEW Drive, Salt Spring Island. 4 bedrooms, 1,056 square feet. 80x293 foot lot, on sewer, buy now and choose your own colour or carpet and type of face brick for fireplace. $42,500, financing available. 479-4143.

HORNBY ISLAND ½ ACRE LOT with partially completed 2-bedroom cottage. Close to beach. Phone 386-8435 or 479-5503.

294 MAINLAND AND OUT OF PROVINCE PROPERTIES

SMALLL HOUSE ON 32'X248' LOT in Saskatoon, Sask. $15,000. 383-9298, 384-9012.

SELL IT
FAST
THROUGH
CLASSIFIED
DIAL 386-2121

AUCTION GALLERY
386-8448
AUCTION
There Will Be an
AUCTION
WED., OCT. 22
7 P.M.
Also . . . Remember our
AUCTION
Every Friday
7 P.M.
FREE PICK-UP
FREE APPRAISALS
the
AUCTION GALLERY
966 YATES 386-8448

IT'S KILSHAWS
1115 FORT ST.
AUCTION
FRIDAY at 7:00
LOVESEATS
Quality Chesterfields
Deluxe HIDE-A-BEDS
BEDROOM STES.
Chests, Dressers, Good Hollywood Beds
DINING SUITES
Walnut 8-Pc. Round Table Ste.
TEAK DINING 6-Pc. Modern Smoke Glass Ste.
Collection of OLD HORSE BRASS
FINE ORIENTAL CHESS SET
Set of CROWN DRUMS
Chests, Dressers, Lamps, etc.
CHINA — GLASSWARE & BRIC-A-BRAC
OVER 300 Lots for your inspection
KILSHAWS
AUCTIONEERS LTD.
384-6441
For your sale or appraisal call Kilshaws

Panic Feared, Bank Names Withheld

WASHINGTON (UPI) — Fearful of a financial panic, federal officials have refused to identify banks throughout the U.S. which have invested so much money in New York City securities that they might be jeoparized by default.

A house subcommittee has been told that 271 banks in 34 states have invested 20 per cent or more of their capital in New York City notes.

At least 53 national banks have more than 40 per cent of their gross capital funds invested in New York City obligations.

The government operations subcommittee on commerce, consumer and monetary affairs voted to demand the names of the banks. Chairman Benjamin Rosenthal (Dem.-N.Y.) said contempt of Congress citations would be sought against officials defying the request, and a spokesman said the panel expects to learn soon whether the agencies will cooperate.

The federal officials have said disclosure could cause a run on the banks or even create a panic.

Although the subcommittee wanted the banks identified on a confidential basis, it would not pledge to keep them confidential. Rosenthal, who favors federal aid to prevent default, could use the list to gain support from congressmen whose districts have banks which could suffer in default.

Only a fraction of the total assets of U.S. banks actually is committed to New York.

To keep the banking system solvent in the event of default, the Federal Reserve System has pledged to make loans from its enormous resources.

At hearings earlier this month, officials of the Federal Reserve, the Federal Deposit Insurance Corp. and the comptroller of the currency were cautiously optimistic about the ability of most banks to weather a default, although they said emergency loans, mergers and consolidations could become necessary.

J. Charles Partee, research director for the federal reserve, warned, however, "there is little historical precedent to go on in evaluating the probable repercussions of a failure of this magnitude."

140 Donors At Clinic

A blood clinic at Red Cross House Tuesday attracted 140 donors to keep daily clinics this week ahead of their targets.

Monday's turnout of 161 means 301 donors so far. Objective for each day has been 125.

Today's clinic is at HMC Dockyard.

The clinic Thursday will be at the Hillside shopping mall, from 1:30 to 9 p.m.

POMPEII THEFT

NAPLES (UPI) — Thieves using skeleton keys broke into the antiquarium, museum in the Pompeii archeological zone Tuesday and escaped with bronze statues, pottery and coins.

Museum officials are still working on an inventory of the objects stolen, which included collections of gold and silver Roman coins. The thieves smashed glass display cases to get at the loot.

Trudeau Trip Off

OTTAWA (CP) — Prime Minister Trudeau has cancelled his trip to Washington Thursday because President Gerald Ford is ill, a spokesman said today.

Trudeau had been scheduled to fly to Washington to act as host at a performance of the play Louis Riel, which Mr. Ford was to have attended.

The president, however, is suffering from a cold and will not be present at the play which is part of a Canadian salute to the bicentennial of the United States.

AUCTION GALLERY
386-8448
AUCTION
SALE
FRIDAY, OCT. 24th
AT 7 P.M.
CLASSIC CAR
1951 JAGUAR Drop Head Coupe — Top-notch condition, complete tool kit and manual, 3-position top. Will be auctioned to the highest bidder on
FRIDAY, OCT. 24
at 7 P.M.
As well we will have
ANTIQUE FURNITURE
New Chesterfield Suites and a Large Selection of Household and Estate Furniture.
REMEMBER — FRIDAY
OCT. 24th at 7:00 P.M.
FREE PICK-UP
FREE APPRAISALS
THE
AUCTION GALLERY
966 Yates 386-8448

RED CARPET SERVICE SINCE 1919
Williams Quality Meats
795 FORT ST. 384-0525 384-0526
WE SELL CANADA GRADE A BEEF, LOCAL LAMB AND VEAL, FRESH POULTRY, DOMESTIC & IMPORTED CHEESE
OPEN MON.-SAT. 7:30-5:30

SIRLOIN STEAKS Boneless	2.59 lb.
PORTERHOUSE STEAKS	2.49 lb
T-BONE STEAKS	2.39 lb.
FRESH MUSHROOMS	1.09 lb.

Grade "A" No. 1 and No. 2	FREEZER BEEF	100% Guaranteed
HINDS 100-150 lbs. 1.39	SIDES 200-250 lbs. 1.09	BARONS 50-80 lbs. 1.29

THE CORPORATION OF THE DISTRICT OF SAANICH
PUBLIC NOTICE

RE BY-LAW No. 3746, being the "Sewer Enterprise Boundary Extension By-law, 1975."

TAKE NOTICE that the Council of The Corporation of the District of Saanich proposes to adopt the above-mentioned By-law, which will extend the boundaries of the existing Sewer Enterprise area in the Municipality to include an additional area shown on the plan below, which, in the opinion of the Council, will be served with sewerage facilities within five years of the 5th January, 1975.

The additional area is shown on a larger plan attached to, and made a part of, the proposed by-law.

A copy of the said proposed by-law and the larger plan attached thereto may be inspected at the office of the Municipal Clerk at 770 Vernon Avenue, Victoria, B.C.

Objections to the proposed by-law may be submitted in writing to the said offices for a period of 10 days from the date of this notice.

Dated at Victoria, British Columbia this 22nd day of October, 1975.

"G. HAYWARD"
Municipal Clerk

9-YEAR-OLD GIRLS SEEK BIRTH CURBS

SEATTLE (UPI) — Every third pregnancy in the United States involves a teenager, planned parenthood's national convention was told Tuesday.

"We had 750,000 teenage pregnancies in the United States in 1974 and that should make us realize we have a new epidemic and teenage pregnancy is a waste we can't afford to tolerate in this country," said Werner Fornos, who runs a high school birth control clinic in Washington, D.C.

"One out of every three pregnancies in the United States is by a teenager," Fornos told the Population Control Group's convention.

Girls nine, 10 and 11 years of age regularly ask for birth control devices, said Dr. Gerry Oliva, medical director for planned parenthood in San Francisco and Alameda counties.

SOVIET-U.S. GRAIN PACT RAKED

'Dictatorship with Vengeance'

WASHINGTON (WP) — The Soviet-U.S. grain agreement could permit Moscow to buy as much as 10 million tons of grain a year worth $1 billion without clearing it with the United States government, a senior agriculture department official said Tusday.

The assessment, by assistant secretary of agriculture Richard Bell, came as a number of farm organization leaders criticized the agreement as government interference in the marketing of crops.

Some labor and consumer groups, however, praised the agreement.

Bell said the Soviets would be able to buy up to 3 million tons of corn and wheat in normal years without approval from Washington.

The agreement commits the Russians to buy 6 million tons annually starting Oct. 1, 1976, with provision for buying 2 milliontons more when United States supplies exceed 225 million tons.

Bell said the possibility was "remote" that available American grain would fall below that volume.

In addition, Bell said, the Russians could buy several million tons more of grain that youngsters rebel at early without approval from Washington, since those commodities are not covered by the agreement.

National Farmers Organization president Oren Staley Tuesday blasted the grain pact, calling it "government dictatorship with a vengeance."

William Kuhfuss, president of the American Farm Bureau Federation, said the agreement establishes "an apparent trend toward government domination of international trade in agriculture commodities."

The AFL-CIO, which pressed President Ford to seek the long term agreement, said through a spokesman that the deal could increase prices to U.S. consumers but that the increase would be less than if unregulated Soviet purchases were permitted.

Bell said the pact established a "permanent market" in the Soviet Union for American farm products worth $1 billion a year.

He said that even after total Soviet purchases of grain abroad to date, totalling 23.9 million metric tons, Moscow may still need to buy 6 to 7 million tons more through next September.

New estimates of the Soviet crop situation in the food growing Ukraine and Kazanh-Growing Ukraine and Kazanhstan regions indicate the total Russian grian crop will be "no more than 160 millions tons" — the poorest harvest in years and 50 million tons less than planned, he said.

"It could be a very difficult winter," he said.

Regarding the month-long negotiations that ended Monday in Moscow, Bell said that the Soviets had agreed informally to space out purchases through the year to avoid disrupting markets here.

Kissinger Undaunted

PEKING (UPI) — U.S. Secretary of State Henry Kissinger, undaunted by Mao Tse-tung's warning against Soviet - American detente, worked today to set the stage for President Ford's coming visit to China.

Diplomats said Kissinger is trying to smooth out Sina-American relations by correcting the "misunderstanding" over U.S. ties with the Soviet Union, China's arch enemy.

He planned talks today with foreign minister, Chiao Kuan-hua, China's top diplomat, and vice-premier Teng Hsiao ping.

Many Quit In Wake Of CIA Probes

Times News Services

BOSTON — Many agents have received death threats or have resigned because of investigations into the conduct of the CIA, the Boston Globe claimed today.

About 2,500 agents have quit during the past three years and have encountered difficulty in finding new jobs, the story said.

British and West German intelligence agencies have become leery of furnishing the CIA with information because of investigations by congress and the news media, it added.

An internal FBI investigation, meanwhile, has determined that a note from Lee Harvey Oswald, to the agency's Dallas office was destroyed two hours after Oswald's own assassination on Nov. 24, 1963 — but the FBI doesn't know why.

The bureau is considering disciplinary action against those involved, despite the lapse of 12 years.

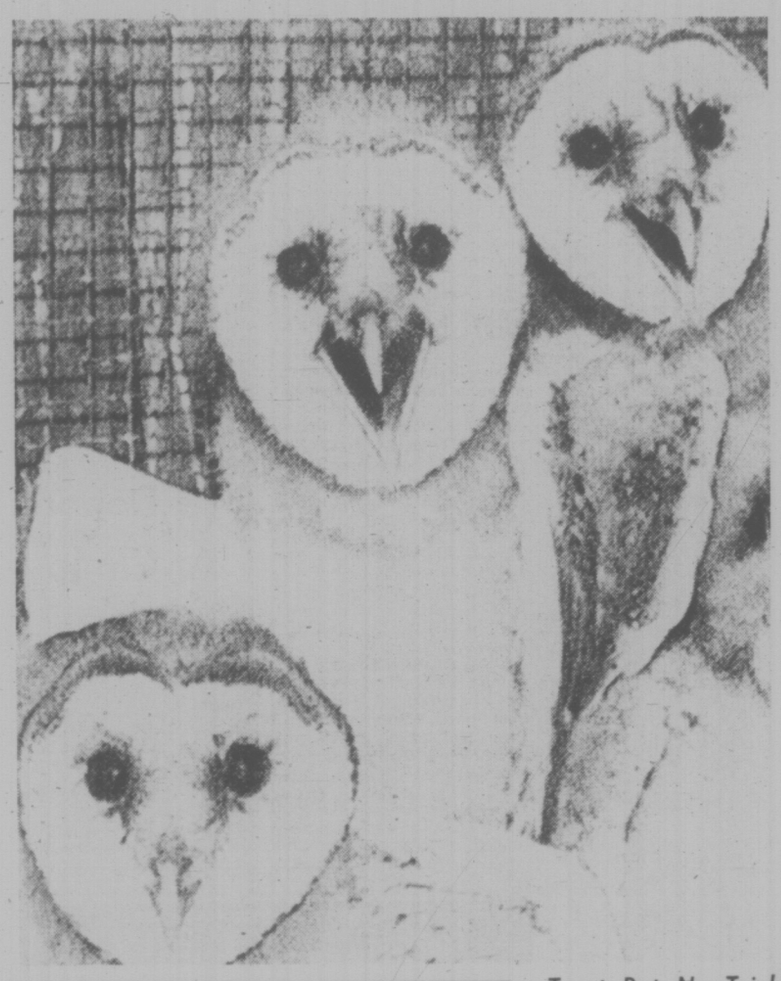

Treat But No Trick

. . . for this group of barn owls, who look like masked Halloweeners, that have taken up residence at a wild bird care centre near Ft. Lauderdale, Fla. The centre which cares for injured birds and then releases them reports that this one group of owls seem to think the centre is their own private preserve and return to it yearly to rear a new family.

Bottle Gas Boost

WASHINGTON (WP) — The U.S. Federal Energy Administration has allowed retailers of bottled gas to raise prices two cents a gallon and has proposed a rules change that will allow producers to raise prices of all oil products more than once a month.

The latter move is the more far-reaching and controversial, though both are sure to come under attack by consumer groups who feel that energy prices have risen too much and too fast.

Present FEA regulations say that oil companies can raise prices only once in any month and then only when they can justify price increases on the basis of higher costs.

Sources said that the FEA is proposing the rules change only because of the oil glut in the market today, with gasoline prices declining a little and with fuel oil prices rising only slightly as the winter heating season approaches.

The rule that oil companies may raise prices no more than once a month has been in effect two years.

It covers all crude oil and its refined products, including gasoline, heating oil, jet fuel and diesel fuel.

Fahd, Wilson Talk

LONDON (Reuter) — Saudi Arabia's Crown Prince Fahd Bin Abdulaziz is having three days of talks with Prime Minister Wilson on world affairs.

Mom Flees Court . . .

MORRISTOWN, N.J. (UPI) — When the neurologist described how her comatose daughter Karen Ann writhes in reaction to pain, it was too much for Mrs. Julia Quinlan.

Tears streaming down her cheeks, she fled the courtroom.

Mrs. Quinlan was trying again today to do what she could not Tuesday — explain again why she wants Karen severed from a machine that is keeping her alive.

Mrs. Quinlan abruptly left the courtroom Tuesday when the neurologist, Dr. Julius Korein, described how Karen twists and turns in reaction to pain.

Karen has been in a coma since April 14 when she took a combination of drugs and alcohol. She has continued to function with the help of a life respirator.

Doctors sayd there is no chance Karen will regain consciousness, and the Quinlan family wants the machine turned off to allow her to die naturally.

But attorneys for the state say that would be homicide.

Paul Armstrong, the Quinlans' attorney, told Judge Robert Muir that Mrs. Quinlan would give "extensive" testimony on why the family wants to remove Karen from the machine.

"She's going to die anyway," said Joseph Quinlan, Karen's foster father.

Karen should be allowed to die naturally and return to the "loving hands of the Lord," he added.

"It is just a matter of time until Karen dies, finally I became convinced that he (God) was going to take Karen," said Quinlan, showing little emotion.

"The whole family was in agreement that the machine should be turned off and that Karen be allowed to return to a natural state," he said.

Quinlan, an assembly line mechanic for a pharmaceutical firm, said he and his wife authorized St. Clare's Hospital in Denville, N.J., to turn off the respirator.

The hospital refused because Miss Quinlan, 21, was an adult and because her doctors said there was no "medical tradition" for removing a patient who was not brain dead.

On Monday, Miss Quinlan's two physicians testified Karen was in a "chronic vegetative state" and said there was no chance she would regain cognitive functioning.

"Extraordinary procedures should be used in all situations where the outcome has a reasonable possibility of being successful," Korein said.

"I and many of my colleagues are not interested in saving a life that will lie as a vegetable for 10 years."

Cyprus Talks

WASHINGTIN (WP) — Turkey agreed Tuesday to reopen talks on the use of U.S. military and intelligence bases on its territory, and to encourage negotiations on "all aspects" of the Cyprus dispute. The discussions will be held in Ankara.

Is there life on Mars?

Next June the Americans will land the first of two capsules — biological experiment packages — on the surface of the planet Mars. Its mission: to locate life. Writer Lydia Dotto tells us what kind of life it hopes to find. This Saturday in Weekend Magazine.

In Saturday's VICTORIA TIMES

Make it a NIGHT THURSDAY 'til 9:00 P.M. downtown at EATON'S

THURSDAY NIGHT Special THURSDAY ONLY
7:00 p.m. to 9:00 p.m. If Quantities last
PERSONAL SHOPPING ONLY

DINING ROOM Special
THURSDAY ONLY
5:00 p.m. to 7:00 p.m.

Women's Pull-on Pant
Basic style pull-on pants of washable Courtelle (Acrylic fibre) with elastic waist. Choose from colors of black, camel, navy, rust, brown or green. Sizes 10 to 18.
each 4.99
Popular Priced Sportswear, Dept. 545, Third Floor

Women's Pant Suits
Shirt-style jacket with pull-on pant. Checks and plain colors in 100% Polyester. Colors of grey, navy, green, brown in tweeds and plaids. Sizes 10 to 18. Get two to mix or match.
each 14.99
Popular Priced Sportswear, Dept. 545, Third Floor

Women's Shirt Blouses
Washable long-sleeve blouses in assortment of prints and plain colors. Easy-care Polyester, in sizes 10 to 18 and 38 to 44.
each 5.99
Sportswear, Dept. 246, Floor of Fashion

Canadian Restaurant Association Member
Bring the family—
Buffet Special!
In the 4th floor Victoria Room Buffet
Chicken Paprika
Chicken Paprika, with choice of vegetable and potato. Roll and butter, tea or coffee.
2.15
5:00 p.m. to 7:00 p.m.
Victoria Room fourth floor

EATON'S Open Thursday 'til 9:00 p.m.

VICTORIA MEAT MARKET
625 JOHNSON ST 386-8491
and the
LANGFORD MEAT MARKET
732 GOLDSTREAM RD. 478-9567
In the Heart of Langford

FOR THE FINEST IN MEATS AT LOW PRICES

• POULTRY Feature of the Week •
FRYING CHICKEN
Cut up, in a Bag
69¢ lb.

• Top Quality Grain Fed Beef •
• CHUCK STEAKS and ROASTS lb. ..... 79¢
• RUMP ROASTS lb. 1.47
• CROSS RIB ROASTS lb. 1.05

• Our Own Sugar Cured, Hickory Smoked, Sliced
SIDE BACON lb. 1.79

• GROUND BEEF In 30-lb. Lots ..... lb. 69¢

• TURKEY LIVERS ..... lb. 49¢
• WIENERS Bulk Style, lb. ..... 59¢
• BOLOGNA By the Chunk, lb. ..... 59¢
• SAUSAGE MEAT ..... lb. 89¢

FREEZER FEATURE
LOIN-O-BEEF
Average 30 to 40 lbs.
These include:
• Sirloin Steaks • T-Bone Steaks
• Porterhouse Steaks • Ground Beef
Minimum Cutting Waste ..... lb. 1.49

FULLY GUARANTEED, GRAIN FED, TOP QUALITY, PRAIRIE BEEF
— FOR YOUR FREEZER —

BEEF SIDES: 1 Side 93¢ lb. | 2 or More 83¢ lb.
BEEF HINDS: 1 Hind 1.17 lb. | 2 or More 1.07 lb.

BEEF SQUARE CHUCKS
Average 55-65 lbs.
Containing:
• Cross Rib Roasts
• Chuck Roasts and/or Steaks
• Round Bone Roast
• Stewing Beef
• Ground Shoulder
• Minimum cutting waste ..... lb. 79¢

• Prices include cutting, wrapping and freezing.
• Prices effective while present stocks lasts.
• We reserve the right to limit quantities.

CONGRATULATIONS TO: E. PALTIEL, 270 EAST BURNSIDE: MRS. D. A. HADLEY, 1017 COSTIN AVE.: Winners of $20 Gift Certificates

Smelter Help Good —But 'Not Enough'

Mines Minister Gary Lauk's announcement Tuesday of a subsidy for a copper smelter is the first sign of a thaw between the government and the mining industry — but there is a long way to go, says P. R. Matthew, secretary-manager of the Mining Association of B.C.

He said the Afton orebody near Kamloops, where the new mine and smelter will be developed, is a special situation that might not be duplicated elsewhere in the province.

"It remains to be seen whether the new government policies will assist other companies to explore and develop new mines in British Columbia, Matthew said.

On the good side, he said, is the indication the government is recognizing that the mining industry needs a better taxation climate in order to develop. He said he would await with hope but not a great deal of optimism the government's planned revisions in the mining royalty legislation.

On the negative side, he said, are the following factors:

—The provincial government is taking an option on five per cent ownership of the smelter, "which the mining industry views as a bad trend."

—Unless there are significant reductions in provincial royalty rates there will be no exploration and development of mines other than the Afton property.

—While a 2-cent-a-pound subsidy might be enough to help Afton, a subsidy of 10 or 12 cents a pound might be needed for other companies to put up a smelter, because their ore is of a lower grade than the Afton holdings.

"I think it is important to realize that special circumstances have made this projece feasible at Afton and I doubt very much that the circumstances will be duplicated any place else in the province," Matthew said.

"As a result, this smelter may be the only one constructed under this program."

He said the special circumstances involve the nature of the ore, which is of very high-grade copper. The high grade means the smelter will be very efficient compared to operations involving low-grade copper.

In addition, the Afton ore has a very low sulphur content and the pollution problems are mild compared with what they would be elsewhere in the province.

He said the five per cent ownership by the government is not high but the principle was opposed by the mining industry in general.

Matthew said it was hardly fair that private enterprise should take all the risks and then have the government come in and take part of the profit without also sharing the risks.

After the mine and smelter are developed the province has the option of buying five per cent of the equity in the venture by paying five per cent of the start-up costs. The company has estimated the total capital cost at $80 million.

The provincial government, if it buys five per cent of the equity, would have one representative on the board of management of the smelter.

Rick Higgs, manager of the B.C. and Yukon Chamber of Mines, said the changes were disappointing because they don't afffect mining.

"Very simply, you can't have copper smelters unless you have copper mines," Higgs said, adding he is waiting for legislation to encourage mining.

Robert D. Armstrong, president of Lornex Mining Corp. and chairman and chief executive officer of Rio Algom, which controls and operates Lornex, said his organization has been discussing plans for a copper smelter and refinery and "we expect further conversations."

Brian Reynolds, executive vice president of Bethlehem Copper Corp., said the two-cents-a-pound "subsidy" doesn't sound like much." He said his company is keeping touch with other companies.

Gerald H. D. Hobbs, president of Cominco Ltd., said he wat watching the situation.

"We are waiting to hear if there is to be any change in mining taxes. We hope the conflict between the B.C. and federal governments will be resolved so we can get into business."

Ross Duthie, president of Placer Development Ltd., said he was concerned the two-cents-a-pound subsidy for smelted copper might be a benefit, but is not enough.

"The way mining development is not going ahead in this province, I don't know where you would get the feed for a smelter," Duthie said.

Belt Law Unwanted, Lea Claims

VANCOUVER (CP) — B.C. Highways Minister Graham Lea said Tuesday compulsory seat-belt legislation could be brought in by any government with "the guts" to do it but it would probably get voted out of office.

Speaking to the Canada Safety Council convention, Lea said politicians think the public does not want hard enforcement of laws relating to driving.

"Why don't governments enforce drinking and driving laws?" He asked. "Because the public doesn't really want them to.

"So politicians think that if they enforce laws about drinking and driving there will only be about 10 per cent of the population available to vote for them."

Lea said he understood that Nova Scotia had brought in mandatory seat-belt legislation but had yet to proclaim the law.

"I understand that only the NDP members voted against it — I don't even understand our own NDP members sometimes," he said.

City Realtor To Chair Study Group

Guidelines to help Canadian new anti-combines legislation will be the responsibility of Victoria broker-consultant Norman Ross.

Ross was elected vice-president of the Canadian Real Estate Association at its convention in Winnipeg a few days ago. Going with the post is chairmanship of a five-member committee that will review the Combines Investigation Act with a view to its application to real estate boards having multiple listing services.

Ross said today where there is provincial legislation pertaining to the real estate industry, it will have precedence over the forthcoming federal act, in accordance with the British North America Act.

This will be the case in British Columbia, but Ross indicated there was a preference for consumer-oriented legislation in the industry.

The new act, which has been approved in principle, will eliminate references to commissions or commission splits for multiple listing purposes.

"The broker will have the privilege of arranging the amount of commission with the client," Ross said. Regulations will be consumer-oriented, negotiable according to the amount of service provided.

He said Victoria Real Estate Board had done this months ago.

Ross is the second Victoria realtor named to the CRA in recent years. Philip Holmes, now president of the international body of real estate associations, was a former Canadian president.

CRA provides guidance to real estate bodies representing 40,000 realtors, agents and real estate salesmen.

Magazine Guide

TORONTO (CP) — Federal Revenue Minister J. S. G. (Bud) Cullen will present a new and tougher definition of what constitutes a Canadian magazine to the federal cabinet Thursday, the Globe and Mail says.

The newspaper says in an Ottawa dispatch that the definition, if accepted, should clarify some of the uncertainty surrounding a bill before Parliament to end the special income-tax privileges accorded to Time and Reader's Digest magazines.

The new definition probably will require that for a periodical to qualify as Canadian for tax pruposes, it cannot have more than 20 to 30 per cent of its material similar to a related magazine published elsewhere.

The newspaper says the definition will mean that Canadian magazines will have to have 75 to 80 per cent Canadian content—or at least 75 to 80 per cent of the content should be substantially different from material pubished in other editions.

The definition will describe how rewritten and foreign material edited by Canadians will be treated in the content calculations, the newspaper says.

It say the new definition represents a switch in the government's thinking that reflects both the attitudes of Cullen, who took over the portfolio less than a month ago, and lobbying by the Canadian Book and Periodical Development Council and Maclean-Hunter Corp.

Sinai Buffer Session

By United Press Interantional

Israel and Egyptian military officers met at a United Nations post in the Sinai today to work out details of the new Middle East peace agreement, the Israeli National Radio said.

The broadcast gave no details of the five-hour meeting, first in a series designed to solve any problems that might arise in Israel's military withdrawal from occupied Egyptian territory.

Another broadcast said Israel will postpone transit of a ship-carrying Israeli-bound cargo through the Suez Canal.

The vessel had been scheduled to go through the waterway today, the first such trip in nearly 20 years.

The delay resulted from difficulties in loading the cargo, the broadcast said. It did not identify the ship, its cargo or the port where it is berthed.

Man Charged In Extortion

A 20-year-old man was charged in provincial court Tuesday with extortion and break-in after an incident Sunday.

David William Saxey, also known as David James Wilson, of no fixed address, was charged after a man broke into offices at 1322A Government, stole documents then offered them back to their owner for $1,000.

The break-in reported at 9 p.m. at the office of businessman David Dressler resulted in a phone call to Dressler at 3 p.m. Monday demanding $1,000 for papers, said police.

A male voice said the money should be dropped at the rear steps of the Odean Theatre half an hour later.

Police were informed of the incident and arrested the suspect at 3:30 p.m.

Teacher Seeks Seat

A Saanich school librarian will make a bid for one of four seats on the Greater Victoria school board.

Ian Cameron, librarian at Claremont high school, feels the board "is unresponsive to the community and the teachers of the district."

Annually, the board avoids making use of teacher input on setting priority items on the budget, he said.

"There are hundreds of interested, dedicated teachers in Victoria who would like to suggest where the money might be best spent but the board pays them no attention."

Cameron is ineligible to run for trustee in Saanich school district where he works, because he lives in the Greater Victoria district, at 1690 Stanhope Place.

He says the Greater Victoria district lost out on $200,000 of provincial funding in connection with the $7 million grant for upgrading of libraries.

Because the district's inventory included too many out-of-date books the board had an inflated picture of school library holdings and as a result the district is getting almost nothing from the fund he says.

Sands
SEVEN FUNERAL CHAPELS SERVING VANCOUVER ISLAND

Dedicated to Service . . .
your seven community chapels, independently family owned and controlled. Sands, since 1912.

VICTORIA, 385-5155
SIDNEY, 656-2932
COLWOOD, 478-3821
DUNCAN, 746-5212
NANAIMO, 743-2032
LADYSMITH, 245-2331

ifc INTERNATIONAL FLIGHT CARE
A DIVISION OF SANDS
Specializing in shipping to or from anywhere. Call Collect.

Removal and Memorial Service Covering Vancouver Island. Call Collect. A Division of Sands.

One-Hour Service at No Extra Charge

ONE HOUR "MARTINIZING"®
CERTIFIES
THE MOST IN DRY CLEANING

Fresh as a flower in just one hour

8 LOCATIONS TO SERVE YOU

THE CORPORATION OF THE DISTRICT OF CENTRAL SAANICH

PUBLIC NOTICE

A ZONING HEARING will be held in the Central Saanich Municipal Hall on Monday, October 27th, 1975 at 7:00 p.m., to hear all persons who deem their interest in property affected by Zoning Amendment By-Law No. 441. The following described property of the North and South Saanich Agricultural Society is proposed to be rezoned from Residential "A" to Rural Zone:

Lot 5, Section 5, Range 2 East, Comp. Plan 3123.
S. Pt. Lot 1, Section 4, Range 2 East, comp. Plan 3123
Lot 2, Section 4, Range 2 East, Plan 6012
Lot 3, Section 4, Range 2 East, Plan 6012
Lot A, Section 4, Range 2 East, Plan 14853
Lot 1, Section 4, Range 2 East, Plan 17767.
SOUTH SAANICH DISTRICT

By-Law No. 441 may be viewed at the Municipal Hall from 8:30 a.m. to 4:30 p.m. any weekday from the printing of this Notice to the date of the Hearing.

F. B. DURRAND
Clerk/Administrator

EATON'S WAREHOUSE STORE
749 View Street
Items on Sale Thursday, Friday and Saturday While Quantities Last

EATON'S Open THURSDAY and FRIDAY 'til 9:00 p.m.
Use your Eaton's account card. Personal shopping only, please. Extra charge for deliveries.

Save on this queen-size sleep unit includes mattress and box spring
148.88
You can enjoy comfort of a queen-size sleep unit . . . for well below 200.00! Come see this well-designed mattress and box spring combination at Eaton's Warehouse Store; has white cotton filling, sisal insulation, quilted cover. 312-coil mattress and 312 box spring (based on 4'6" size).

Low prices on table lamps in modern and traditional designs
11.95 to 29.95
Shed some light on the decor of your living room with well-placed table lamps chosen from the wide selection at the Warehouse Store. Prices are easy on your budget so you can choose one, two or more. With fibreglass or ceramic bases in plain colors and blends. All have complementing shades.

Factory clear-out savings! Dinette-type chrome chairs
19.95
Extra seating around the Christmas table will be no problem this year if you take advantage of this special! But hurry, there's only 60 chairs at this tiny price! Sturdy chrome frames with supported vinylal covers in a wide choice of colors and patterns — you'll want two or three.

Lazy-Boy Recliner lets you relax, comfortably
229.95
Lever control adjustment lets you choose the best position for relaxation . . . whether it's for a quick snooze or a thorough reading of the newspaper. Choose rust, gold or pepper olefin cover; includes arm caps.

Traditional styling in swivel base rocker
144.95
Popular T-shape cushion, chair is finished with full skirt; in a factory selection of covers including velvets, tweeds and nylon friezes. Molded back with 4 leg pivots for safety.

Small hostess chairs for extra seating — low priced
36.95
. . . and a great choice for important gift giving occasions. Save on these foam-padded hostess chairs with wood arms, assorted factory select covers in decorator shades.

Slightly transit damaged Viking automatic washers
329.88
Two-speed models that feature wash and rinse temperature selection, choice of three water levels — three cycles include wash and wear cycle. Full flow lint filter. White only.

Swivel rocker with high back comfort styling
159.95
Besides the comfort you get up-to-the-minute styling when you choose this swivel rocker. Has full skirt reversible T-shape cushion, deep tufted button back. Factory selection of covers in a wide color choice.

Swivel base rocker in lightweight hostess style
52.95
Easy to move around, this rocker goes from in front of the fireplace to the TV corner — anywhere you want extra seating that's comfortable, too. Factory select covers in a fabric and vinylal combination. Walnut finish arms.

Priced for clearance — Spanish design commodes
69.95
Handsome Spanish-style tables in dark and light walnut or pecan finishes. Some are square, some octagon shapes. With arborite or wood tops. Accent pieces for your living room — see them!

Slight transit damage on Viking automatic washers
369.88
Here's another wash-day value! Viking's two-speed model with programmed push-button operation and infinite water level control. Three cycles for efficient washing of all types of laundry. Full flow lint filter. White only.

EATON'S downtown
Store Information 382-7141. Store Hours: Daily 9:30 a.m. to 5:30 p.m., Thursday and Friday 9:30 a.m. to 9:00 p.m.

Lawyer Eyes Seat In Saanich

City lawyer E. Maurice Johnson today announced he will be a candidate for the one-year term on Saanich council, left vacant by former alderman Mel Couvelier who is running for mayor.

In 1973 he ran for a two-year term as alderman, being narrowly defeated by Ald. Mary Casilio. There was only 62 votes between Casilio and Johnson, Casilio receiving 4,708 and Johnson, 4,646.

Johnson pledges to work for reclamation of seafront areas for community use; fair distribution of the tax dollar, particularly in service and recreational development; and promotion of municipal and regional planning through community input.

He says he will also take every opportunity to blunt the impact of inflation and control spot zoning, discourage duplication of services and works and encourage the concept of mixed land use, direct citizen participation and concentration for posterity.

LIP Funds Returned

Ottawa will be getting money back that it alloted to Local Initiative Projects here but not spent.

Victoria becomes the second area in the last month to underspend the money allotted by Ottawa.

Although exact details are not available the advisory committee that screened L.I.P. grants was "forced" to reject a majority of the 145 applications.

Last month, the Esquimalt-Saanich committee approved grants totalling $500,000 out of an allotment of $804,000.

Victoria committee member Paddy DiCastri said "We were forced to reject a great number of them — I don't know how many — because they did not meet the criteria set out by the government.

"It was a painful thing to decide. The projects cannot last longer than the grant period (next spring) and if you create a service that fills a great need then you, in effect, are creating a monster. Once the grant ends that service must also end."

She said B.C. Human Resources Minister Norm Levi made it clear to the panel his department will not pick up a service once the grant is spent.

The grant must create work "but not a hardship when it's over," she added.

Estimates are that only about 50 projects have been approved out of the 145.

Grant applications are screened by the committee and then the minister's office before being forwarded to the department of manpower for action.

Oil Slick Came from Roads

An oil slick reported in West Bay last week was unavoidable a federal environment department official says.

"It was strictly oil washoff from the roads," fisheries and marine division head Lloyd Goodwill said today.

He said heavy rain took oil from Esquimalt roads through storms sewers, depositing a 750 square foot slick on the east shore.

"It's something you can't stop. One tide would take it out."

He said it is unlikely any damage was done to sea life by the incident.

Original Oils
by
Victor Santos

Come see the Artist at his Easel Thursday and Friday at Eaton's October 23 and 24

Eaton's cordially invites you to an Exhibition and Sale of his oil paintings. Originally from the Philippines, now making his home in Vancouver, Mr. Santos brings realism and beauty to still life and florals. Enjoy watching him demonstrate his technique in the art of oil painting at Eaton's. He will look forward to meeting you.

Thursday and Friday, October 23, 24
2:00 p.m. to 4:00 p.m. and 6:00 to 8:00 p.m.

Gallery of Fine Arts,
Second Floor, Home Furnishings Building

EATON'S

Redecorating? Let Eaton's interior designers save you time, money, worry

You've decided to redecorate. And you've got some pretty definite ideas about what you'd like. This is when Eaton's interior design studio can help. They are decorating experts with access to a complete range of home furnishings samples, furniture, plus a wide selection of in-stock upholstery and drapery fabrics for quick delivery. From custom draperies, re-upholstering and slipcovers to wall-to-wall carpeting and furniture. In your home or at the store, they'll give you solid decorating advice to make your investment count. Plus an estimate of the cost for your approval, at no obligation. Call today for an appointment and see our selection of European upholstery and drapery fabrics, exclusive to Eaton's.

Interior Design Studio, Dept. 111, Second Floor
Home Furnishings Building

EATON'S
downtown

Store Hours Daily: 9:30 a.m. to 5:30 p.m.
Thurs. and Fri. Shop 'til 9:00 p.m.

EATON'S
downtown

Sight 'n sound specials

Get Concerto's AM/FM stereo component system at a price you can afford!

198.88

It's an all-in-one solid state stereo component system at a surprisingly modest price. Receiver has illuminated blackout slide rule tuning dial; 8-track deck has automatic stop and level control, 2 microphones; full size automatic 3-speed turntable is equipped with anti-skate control; 2-way air suspension speaker system in matching walnut woodgrain finish. Plus stand to match.

Stereos, Dept. 260, Main Floor, Home Furnishings Building

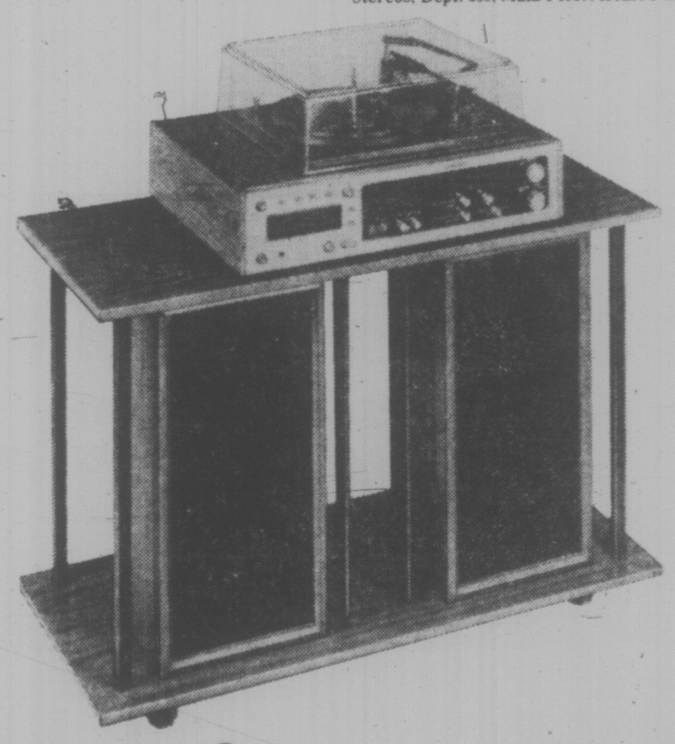

Shop Eaton's now for top record buys at savings! **3.99**

CAPITAL

The Beach Boys: Little Deuce Coupe
Alfred Apaka's greatest hits

Roy Clark and his Greatest hits
The Best of the Kingston Trio

Tennessee Ernie Ford: Hymns
The Best of Al Martino

The Best of Sonny James
The Best of Edith Piaf

The Best of Wayne Newton
Frank Sinatra: Nice 'n Easy

RCA

Glenn Miller Pure Gold
Paul Anka: She's A Lady

Paul Anka Remember Diana
The Guess Who: Wheatfield Soul

Elvis Presley: Pure Gold Hits
Perry Como and Pure Gold hits

Henry Mancini Pure Gold
Neil Sedaka, Oh! Carol

Jeanette MacDonald and Nelson Eddy, "Favourites"
Harry Belafonte Pure Gold hits

Get these favourites in 8-track too, just 4.99

Records, Dept. 560, Main Floor, Home Furnishings Building

BUYLINE 388-4373. Store Information 382-7141 — Store Hours Daily: 9:30 a.m. to 5:30 p.m., Thursday and Friday, 9:30 a.m. to 9:00 p.m.

smooothhhh...
KIRK DAVIS NIGHTLY
DIAL C-FAX 1070

Victoria Times

92nd YEAR, No. 113 ★★★ VICTORIA, B.C., WEDNESDAY, OCT. 22, 1975 ★★★ 15 CENTS DAILY, 30 CENTS SATURDAY

YEAR-END
CLEARANCE OF 1975 FORDS
PETER POLLEN FORD

Provinces Stay Wary As Feds Push Plan

★

GOV'T TO TAKE WAGES

WINNIPEG (CP) — Federal wage and price controls won't prohibit strikes but any wage gains in excess of the guidelines will be taken back by the government, Prime Minister Trudeau said Tuesday.

Trudeau told a news conference the excesses will be recovered in one of three ways: direct taxation of the worker, by telling companies to deduct the excess at source, or by taking it directly from the company itself.

The prime minister also said that while all prices won't be monitored, the anti-inflation board under chairman Jean-Luc Pepin will be given the power to require a notice of increase for major commodities.

He said such power is not now provided under the Inquiries Act but will be given in the Anti-Inflation Act now before Parliament.

Times News Services

OTTAWA — Finance Minister Donald Macdonald today commenced the vital job of selling federal wage and price controls to the provinces but ran into wary attitudes from his provincial counterparts.

As a two-day meeting of finance and labor ministers opened, Macdonald held the position that provincial co-operation is extremely important to the program's success.

Entering the meeting, Dave Stupich, British Columbia finance minister, said "there is a real need for this program, but we want some changes in it."

B.C. is not satisfied that prices will be controlled, "and from what I've heard so far, I'm not even sure that wages will be controlled," he said.

Changes British Columbia wants include more control over mortgage interest rates, but he said officials were told at a meeting Tuesday that "just about everything B.C. asked for will be exempt from the controls."

"This plan has got to be fair and appear to be fair."

The ministers decided at the opening to keep the meetings secret, despite a call from Manitoba to open them to the press and public.

Also attending today's meetings are Jean Marchand, minister without portfolio, and Consumer and Corporate Affairs Minister Andre Ouellet, whose department is in charge of the anti-inflation board that will monitor the federal program.

Ontario Treasurer Darcy McKeough issued a statement that the province supports the program "subject to the guidelines being strong and effective. . . ."

But, he said, there is "no reasonable practical alternative" to introducing stricter guides with fewer exemptions and loopholes.

He said the fairest method would be to introduce stricter guides and also to roll back all existing labor contracts with provisions not yet in effect that exceed the federal guides.

Controls over prices in the federal plan are "not firm enough to be credible" and Ontario supports an excess profits tax to back up price controls, he said.

Saul Cherniack, legislative assistant in finance to Manitoba Premier Ed Schreyer, said there are several factors that the province is concerned about.

The federal plan does nothing to deal directly with costs of transport, food or housing which have accounted for 75 per cent of the rise in living costs during the last year, he claimed.

"So, the obvious question is: How much can be omitted from an anti-inflation program without dooming it to failure?"

In a related development, the Maritime provinces have decided to establish a regional agency to implement the federal anti-inflation program.

200-FOOT PLUNGE from Malahat Drive near the summit Tuesday afternoon was caused by icy roads from the season's first snowfall. Driver of the van, Mrs. Corinne Copley of Mill Bay, was treated and released from Cowichan District Hospital. Her son, five-year-old Marty, remains in hospital today in good condition. Snow flurries were forecast again today. (Bill Firth photo)

Socred Left In Cold

Social Credit MLA Don Phillips is in Ottawa hoping to get into the federal-provincial anti-inflation program talks — but it looks like he's out of luck.

Socred officials say it's up to Premier Barrett to invite the opposition MLA into the B.C. delegation but Barrett says the meeting is a closed conference between the federal and provincial governments.

Meanwhile, Phillips is staying in an Ottawa hotel hoping to get word from Victoria he can join the talks.

On Monday, Opposition Leader Bill Bennett sent a letter to Barrett asking him that a member of the Socred caucus be included in the B.C. delegation but was told by the premier's executive assistant the invitations to the confer-

See OUT Page 2

DUNCAN CLERKS STAY ON JOB

Ten postal clerks continued on the job at the Duncan post office today in apparent defiance of a nation-wide strike by their union.

Both sides were tight-lipped about the situation.

Don Kerr, president of the Duncan local of the Canadian Union of Postal Workers, declined comment.

Postmaster Syd Clark would only say: "All I know is my staff is at work. They're entitled to come to work."

Another source said, however, local members felt they should have had a vote on the government's contract offer. The same local is reported to have stayed on the job during an earlier postal strike.

In Vancouver, Betty Amos, a spokesman for the Vancouver post office, said some other post offices in the more isolated areas of British Columbia and the Yukon have remained in operation despite the strike.

Ms. Amos said figures she received Tuesday indicated about 1,900 of the union's total B.C. and Yukon membership of 3,000 had gone on strike.

Mail Strike 'Test' Of Controls—Sharp

Times News Services

The strike by 22,000 inside postal workers is a "test" of the government's new wage controls, acting Prime Minister Mitchell Sharp told the Commons Tuesday in Ottawa.

Admitting that the strike would cause some harship throughout the country, Sharp indicated that holding the line on postal salary increases was important at this early stage of the new restraint program.

"We understand the serious consequences of a postal strike," he told Tory John Fraser (Vancouver South), "but we also understand the serious consequences of breaking the government's own guidelines."

Beyond the wage offer which is final, "the government is ready to negotiate and stands ready to negotiate at any time," Sharp added.

However, the Post Office refuses to negotiate unless the union accepts the wage offer first. Canadian postal workers union president said Tuesday his group refuses to go along with that.

Sharp also seemed to reject the possibility of back to work legislation to force the postal workers back on the job, at least for now.

This was not the way to win support for the program of wage and price restraint, he added while not ruling out back-to-work legislation altogether.

The post office, meanwhile has called for a total embargo on mail, a spokesman said today, reversing a decision Tuesday that mail could be dropped off at local post offices and in mail boxes during the strike.

In Victoria post office spokesman Buz Sawyer said letter carriers and rural couriers are still at work and will stay on the job as long as possible.

Sawyer said the letter carriers are delivering any mail still in the post office, sorting cards and directory changes and "cleaning up anything that has to be cleaned up."

Mail service couriers, who deliver and pick up mail from boxes, are checking their vehicles and bringing vehicle maintenance up to date, Sawyer said.

The couriers are picking up mail deposited in letter boxes in the city, but the post office is urging people to hang on to their mail until the strike is over because of limited storage space.

See WIND Page 2

INDEX

Classified 386-2121
News 382-3131

	Page
Births, Deaths	40
Classified	40-49
Comics	32
Entertainment	20
Family	27-31
Finance	6, 7
Gardening	11
Sports	12-15
TV, Radio	41

WORDPLAY

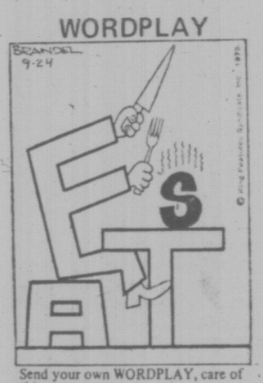

Send your own WORDPLAY, care of this newspaper.

WEATHER

Tonight: Clear, Cool; Thursday: Sunny

MPs Seeking Probe On Immigration Leak

OTTAWA (CP) — The leak to reporters of a confidential immigration document prompted a demand in the Commons Tuesday for a special investigation to find out who was responsible.

The document, first draft of a special Senate-Commons committee report to Parliament, suggests, among other things, that Canada set an annual ceiling on the number of immigrants.

Some reporters obtained copies of the 101-page draft during the last few days and Martin O'Connell, co-chairman of the special committee, said "unauthorized publication . . . is expressly prohibited by the rules of this House."

With almost unanimous support of the other parties, the Toronto Liberal MP asked Commons Speaker James Jerome to refer the matter to the privileges and elections committee. Jerome deferred decision, asking for a day or two to study the issue.

During its evening session, the Senate was presented with a similar request to refer the matter to a Senate committee by Senator Maurice Riel (L — Quebec). Senate Speaker Renaude Lapointe deferred a decision on the question.

Conservative Tom Cossit (Leeds) defended reporters who used copies of the report, saying the fault lies with whomever leaked it.

"The press has no alternative but to publish what it believes to be accurate information."

Immigration Minister Robert Andras said outside the House that publication of the report was "most unfortunate," especially in view of the fact that every page was stamped "confidential until presented in the House.

MISCHIEF CHARGED TO VICTIM'S MOM

NORTH VANCOUVER (CP) — The mother of a man killed in self defence by an RCMP constable appeared in provincial court Tuesday charged with mischief after windows were broken on three police cars.

Helen Lois Hamilton was remanded to Oct. 28. She was arrested Monday night near one of three damaged police cars. Two police cars had windshields smashed and the third had a side window smashed, an RCMP spokesman said.

Mrs. Hamilton's son, William Miles Hamilton, 22, was shot to death by Constable Gary Mydlak while the officer was trying to arrest Hamilton's cousin last July for impaired driving.

An inquest cleared the policeman of any blame.

New Stay Granted Death Row Trio

OTTAWA (CP) — Solicitor-General Warren Allmand got a stay of execution today until next July 15 for three police killers, giving the government nine months to get its capital punishment bill before Parliament.

The stays were granted to John Francis Connearney, who was to be hanged in Montreal on Friday, and Real Chartrand and Rene Vailliancourt, both to go to the hangman on Halloween. They had exhausted their appeals and have been on death row for months.

The government is expected to place an abolition bill before Parliament in this session. Alland said in a brief statement that the bill will be introduced "at an early date."

Meanwhile, he said, it would be inappropriate to commute any death sentences.

Nine men are under sentence of death and others are before the courts in capital cases, meaning that the abolitionist cabinet may face a heap of difficult decisions next summer if members of Parliament reject abolition of capital punishment.

The death sentence has not been carried out in Canada since two men were hanged back to back in Toronto's Don Jail late in 1962.

NEWS BRIEFS

Clark Enters Race

LETHBRIDGE (CP) — Joe Clark, MP for Rocky Mountain has decided to contest the national leadership of the Progressive Conservative party. The move appears to be one more indication Alberta premier Peter Lougheed is not in the running.

41 Charged

COQUITLAM, (CP) — An RCMP undercover operation that began last May 7 has resulted in drug trafficking charges being laid against 41 persons here and in Burnaby.

CoL Rises in U.S.

WASHINGTON (UPI) — The U.S. cost of living rose a moderate 0.5 per cent in September, more than double the August pace but closer to an accurate reflection of the overall trend of inflation, the labor department said today. It was considerably lower than the 1.2 per cent jump in July.

California Quake

PALM SPRINGS, (UPI) — A moderate earthqquake centred in the desert just north of here jolted residents of this California resort.

Olympic Site Idle

MONTREAL (CP) — A city of Montreal official says a team of about 250 men worked for one hour at the Olympic Velodrome site today before leaving after receiving threats of reprisals from workers outside the fence surrounding the project. Construction at the Olympic site has been paralyzed since Monday.

Hearst Hearing Delay

SAN FRANCISCO (AP) — A federal judge postponed today for two weeks a court hearing to decide whether Patricia Hearst is mentally competent to stand trial for bank robbery.

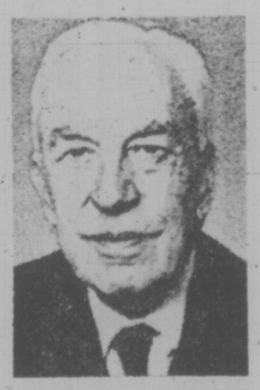

ARNOLD TOYNBEE, one of the world's leading historians, died today in England at the age of 86. (See story page 3.)

Turkish Envoy Killed by Gunmen

VIENNA (UPI) — Three men carrying submachine-guns in attache cases walked into the Turkish embassy today, killed Ambassador Danis Tunaligil and fled in a gold-colored automobile.

The men spoke fluent English and drove a Mercedes with West German licence plates but a police spokesman said they "looked like southern Europeans."

Police picked up 13 suspects, all of them foreigners, for an identity check by Turkish embassy employees.

The men entered the embassy in downtown Vienna at about noon, passing a Viennese policeman always stationed outside.

They fired three bullets into the head of Tunaligil, 60-year-old career diplomat, who died almost immediately.

Leaving their weapons and cases behind, they walked out of the embassy, again passing the policeman, and drove off in the gold-colored car.

VENUS LANDING

MOSCOW (UPI) — The Soviet Union today soft-landed a descent vehicle from space craft Venus 9 on Venus and it transmitted a "unique image" of the planet's cloud-covered surface, the Tass News agency said.

Tass said the vehicle transmitted data for 53 minutes. The news agency did not make clear whether it had continued to operate after that point, or whether there would be another transmission at a later time.

"A unique image in the place of landing was obtained," Tass said.

The Soviet Venus 8 probe in July, 1972, gave up after 50 minutes in the searing heat and crushing atmospheric pressure of the planet's surface. Venus 7 in December, 1970, relayed information for only 23 minutes before falling silent.

Western experts said they assume Venus 9 and its sister Venus 10, now on its way to the planet, had been strengthened and improved in light of previous experience.

CUPE Militants Seek Strike

TORONTO (CP) — After jeering federal Labor Minister John Munro, some delegates to the Canadian Union of Public Employees (CUPE) convention called Tuesday for a general strike by all workers in the country to protest the federal government's new anti-inflation program.

"We have to demonstrate with our feet — not just with our words — by walking out across the country in demonstration," Judy Darcy of Toronto CUPE Local 1230 urged during debate of an emergency resolution condeming the selective wage and price controls.

Jim Newton, a representative of Toronto city employees, said the Canadian Labor congress (CLC should hold a one-day meeting of the country's labor leaders and "at that convention they should authorize Canada to walk out."

Munro got a stormy reception when he defended the anti-inflation program to about 1,000 delegates and asked organized labor to give the program "a fair trial before denouncing it and trying to circumvent it."

Retiring CUPE president Stan Little thanked Munro for "venturing into the lion's den" and then read a position paper attacking the program as "unfair, unworkable and undemocratic."

Little, who steps down today after 12 years as head of CUPE, told cheering delegates that the 210,000-member public employees' union will defy the controls "by going about our business as if they didn't exist."

In an interview later, Little said "there will be strikes galore" if the government does not withdraw its program."

In Winnipeg the 80,000-member Manitoba Federation of Labor broke a week-long silence Tuesday and came out strongly against the federal government controls saying it would do everything in its power to bring about changes in the program.

Meanwhile the Vancouver Labor Council, while deciding Tuesday it opposes the anti-inflation program, voted down a resolution which would have supported defiance of it.

TORONTO MARKET TRADING

In addition to Canadian Press stock reports, bond and mutual fund prices, market quotations also are supplied by the following firms or agencies: Investment Dealers' Association of Canada, Richardson Securities, Royal Bank of Canada, Pemberton Securities, A. E. Ames & Co., Annett Mackey Ltd., Bongard Leslie & Co. Ltd., and Vancouver Stock Exchange.

TORONTO 1:40 P.M. STOCKS
Distributed by CP
Toronto Stock Exchange—Oct. 22
Quotations in cents unless marked $. z—Odd lot. xd—Ex-dividend. xr—Ex-rights. xw—Ex-warrants. Net change is from previous board-lot closing sale.

Stock	Sales	High	Low	1:40 p.m.	Net Ch'ge
A and B					
Abby Glen	2820	350	350	350	
Aby Gln w	3000	85	84	85	— 5
Abitibi	21414	9⅞	9⅝	9⅝	— ⅛
Acklands	500	14½	14½	14½	
Acres Ltd	z1	7⅞	7⅞	7⅞	
Acres A pr	z1	$33	33	33	
Afton Min	19300	$6½	5¾	5¾	
Agnico E	550	440	435	435	—10
Akaitcho	1000	112	110	112	
Alt East G	650	$7⅛	7	7⅛	
Alta Gas A	1926	$10¼	10⅛	10¼	— ⅛
Alcan	17460	$21	20½	20½	— ¼
Algo Cent	z10	$13	13	13	
Algoma St	680	$26¾	26½	26½	
Algonq pr	300	400	400	400	
Allarco Dv	550	$9¼	9¼	9¼	
Alliance B	200	400	400	400	
Alminex	900	$5	490	5	
Alumin 4 pr	310	$13	13	13	— ¼
Am Bonza	3000	225	224	225	+ 9
Am Larder	10500	31	28	31	+ 1
Am Eagle	1000	38	38	38	
Am Leduc	10000	5½	5	5	
Ang CT 4½	100	$22	22	22	+ 1
Ang U Dev	5000	71	68	68	— 2
Aquitaine	900	$20	20	20	
Args 250 p	z50	$26	26	26	
Args 260 p	z25	$26¼	26¼	26¼	
Asamera	100	8½	8½	8½	+ ⅛
Asbestos	300	$19	19	19	
Ashland C	750	$9	8¾	9	— ⅛
Atco A	1600	$9⅝	9⅛	9⅝	+ ⅛
Auric Res	2166	25½	25	25½	— ½
BC Sugar A	520	$20½	20	20	
BC Sugar P	560	$11½	11½	11½	— ⅛
BP Can	3612	$10¼	10	10	
Bank BC	120	$17¾	17¾	17¾	— ¼
Bank Mtl	9214	$16½	16¼	16⅜	
Bank N S	2310	$44¼	43¾	44¼	— ½
Bankeno	2500	193	180	185	— 5
B Cdn Nat	12800	$14½	14⅜	14¼	— ½
Bartaco	500	135	135	135	
Beaver L pr	z50	$25½	25½	25½	
Becker B p	600	6½	6½	6½	— ⅛
Bell Canad	7552	$42⅝	42½	42½	— 5
Bell A pr	157	$42¼	42¼	42¼	+ ⅜
Bell B pr	z015	$42½	42½	42½	+ ¼
Bell C pr	z13	$24¾	24¾	24¾	
Bell D pr	200	$48½	48⅜	48⅜	+ ⅛
Bell 2.28	3050	$25⅝	25½	25½	
Beth Cop A	100	$11	11	11	
Billmo A p	100	250	250	250	
Blakwod A	2000	$5⅛	5⅛	5⅛	— ⅛
Block Bros	2620	340	340	340	+ 5
Bombrdier	120	280	280	280	—10
Bowls Cor	1500	105	105	105	
Bow Valy	300	$14⅜	14⅜	14⅜	— ⅛
Bowater	100	335	335	335	
Bralorne	100	213	213	213	+ 8
Bramalea	1605	480	475	475	— 5
Brameda	3778	113	103	103	— 4
Brascan A	6589	$10½	10¼	10½	
Brdg Tank	500	400	400	400	
Brinco	300	465	460	465	+20
Br Am Bnk	z50	$18	18	18	
BC Forest	400	16	16	16	
BC Peck B	z10	$15¼	15¼	15¼	
BC Phone	100	$9½	9½	9½	— ⅛
Brunswk	2200	385	385	385	+ 5
Bldd Auto	200	465	460	460	
Burns Fds	z74	$9	9	9	
C					
CAE A	600	5⅜	8¼	8¼	— ¼
CFCN	100	$5⅝	5⅝	5⅝	
Cad Fry	480	$9¾	9⅝	9½	
Cal Pdw A	528	$25½	25⅜	25⅜	
Cam Mine	21500	41½	38	38	— 4
Camflo	100	$10⅝	10⅝	10⅝	— ⅛
C Chib A	4050	395	395	395	
Campau A	200	415	415	415	
Campau 7p	200	$7	7	7	
Can Cem L	73500	$9	9	9	
C Geotner	4000	24	24	24	
C Nor West	11900	480	460	475	+15
C Pakrs C	100	$18½	18½	18½	+ ¼
Can Perm	4710	$14⅞	14¾	14⅞	+ ⅛
CS Pete	12030	238	226	229	—11
C Cable w	200	100	100	100	— 5
Cdn Cel	1000	495	490	495	+10
CC Man A	z10	$19¼	19¼	19¼	
C Ex Gas	1450	310	305	310	+ 5
C Found pr	z121	$9¼	9	9¼	
CGE	10400	$24½	24½	24½	— ¼
CG Invest	196	$19⅛	19⅛	19⅛	+ ⅛
C Hidrogas	z85	100	100	100	
C Homestd	4500	$5¼	5⅛	5⅛	
C Hydro	350	$5⅝	5⅝	5⅝	+ ⅛
Cl Bk Com	3305	$25¼	25	25	— ⅛
C Ind Gas	440	$5¾	5¾	5¾	
Cl Powr A	100	$15	15	15	
C Malart	1000	21	21	21	
C Marconi	650	410	410	410	— 5
C Ocdental	700	$9¾	9½	9¾	+ ⅛
CP Inve	2230	$14⅞	14¾	14¾	
CP Inve pr	100	$29¼	29¼	29¼	—7⅛
CP Ltd	13255	$13⅞	13	13⅞	
CPL A p	400	$8	8	8	
Cdn Salt	200	$13¾	13¾	13¾	
Cdn Sup O	100	$38¼	38¼	38¼	+ ¾
Cdn Tire	z15	$42⅛	42⅛	42⅛	
Cdn Tire A	1178	$43¼	42⅝	43¼	+ ⅜
C Utilities	185	$9¼	9¼	9¼	+ ¼
C Util $1.25	z32	$18	18	18	
C Util w	1000	185	185	185	+ 7
CWN G 4 pr	z50	58	8	8	
Carl OK	8900	277	270	275	
Carma A	300	$7⅞	7⅞	7⅞	
Carrier JD	1100	130	130	130	—30
Cassiar	200	$5¾	5¾	5¾	+ ⅛
Celanese	100	415	415	415	
Cent Pat	1000	95	95	95	
Chib Kay	2000	11	11	11	
Chib M	1200	30	30	30	+ 4
Chieftan D	200	$7⅛	7½	7½	
Chrysler	1502	$10¼	10⅛	10¼	+ ¼
CHUM	300	$5⅝	5¼	5¼	— ¾
City Sav T	200	$10	10	10	
Coch Will	z200	53	53	53	
Coin Lake	5000	10	10	10	
Coles Book	1150	$8½	8⅜	8⅜	+ ⅛
Comb Met	5000	15	15	15	+ ½
Cominco	2255	$32⅝	32¼	32½	— ⅛
Com Cap	z20	255	255	255	
C Holiday I	470	290	290	290	
Compro	200	425	420	420	—30
Computel	160	$5	5	5	
Con Bath	650	$26½	26	26	— ¾
Con Bath p	100	$15⅞	15⅞	15⅞	— ⅛
Con Bldg	1100	240	240	240	+10
Con Pardy	1700	260	250	260	+10
C Durham	2200	48	48	48	+ 2
C Morisn	4300	158	150	155	+ 5
Cons Prof	z367	30	30	30	
C Rexspar	z600	59	54	59	
Con Textile	400	170	165	165	+ 5
Con Distrb	1000	280	280	280	+ 5
Cons Gas	2125	$12	12	12	— ⅛
Con Gas D	400	$20	20	20	+ ¼
Cop Fields	1800	121	112	117	— 2
Corby vt	z50	$15⅛	15⅛	15⅛	
Cornat Ind	1600	450	445	450	
Cr Food A	100	$23	23	23	—1
Coseka R	1625	315	310	310	— 5
Costain R	500	$7½	7⅜	7½	
Craigmt	500	445	445	445	— 5
Crestbrk	1000	300	290	297	—20
Cstland	1775	10	10	10	+ 2
Crwn Life	z6	$57½	57½	57½	
C Zelrbe A	200	$15	15	15	— ½
Crow Nest	200	$25¾	25½	25¾	+ ¼
Crush Intl	100	$8	8	8	+ ⅜
Cyprus	5000	9	8¾	9	
D to G					
Dacn Dev	1100	$10	10	10	
Decca R	1800	375	365	375	+15
D Eldona	500	26½	26½	26½	
Delta Ben	z36	170	170	170	
Deltan Ltd	1200	5	5	5	
Denison	1848	$52½	51	52½	+2½
Domen I	200	$6⅛	6⅛	6⅛	
Dome	680	$38⅛	37¼	37¼	—1¼
Dome Pete	850	$32⅛	32	32	
Dofasco A	3900	$24⅝	24½	24½	—⅛
Dofasco p	150	$51	51	51	— 1
D Scotish p	100	$22½	22½	22½	+ ½
Dom Store	810	$16¼	16	16	— ¼
Domtar	2069	$20¼	19⅞	19⅞	— ⅛
Domtar pr	z20	$10	10	10	
Donlee M	z25	405	405	405	
Dunde Pal	z100	26	26	26	
Du Pont	150	$18¼	18¼	18¼	— ⅛
Dylex L A	2500	$6¾	6¾	6¾	
East Mal	500	232	232	232	— 8
Electro K	z60	65	65	65	
Electro A	z10	410	410	410	
Emco	300	$7⅞	7⅞	7⅞	— ⅛
Exquisite	100	225	225	225	— 5
Falcon C	2415	$6⅛	6	6	
Falcon	1724	$28	27½	27½	— 1
Farm Mer	400	56½	56½	56½	
Fed Diver	z10	200	200	200	
Fed Ind A	500	$5½	5	5	— ½
Fidelty M S	400	400	400	400	—25
F City Fin	500	$7¾	7¾	7¾	+ ¼
F Sea A pr	100	$5½	5½	5½	— ¼
Fraser A	100	$18¼	18¼	18¼	
Gaz M 66w	6000	15½	13	13	—2½
GMC	651	$56¾	56½	56½	
Genstar L	200	$17¾	17¾	17¾	
Gesco Dis	400	300	300	300	—10
Gnt Masct	22350	64	53	56	— 6
Gibraltar	2150	$5⅛	5	5	
Gozlan	300	325	325	325	—25
Gt Oil Sds	100	55	5	5	
GL Paper	1000	$23	22½	23	+1¼
GL Pap w	300	490	490	490	+15
GN Fin	z20	120	120	120	
Gt W Life	100	$52	52	52	+ ½
Gt West S	1000	$5½	5½	5½	+ ⅜
G West wt	500	195	190	195	+15
G Goose A	500	370	370	370	— 5
Greyhnd	658	$17⅜	17⅜	17⅜	+ ⅛
Guar Trst	200	485	475	475	
Gulf Can	2133	$27¼	27¼	27¼	+ ½
H to L					
H Group	100	$5⅛	5⅛	5⅛	
Harlequin	100	$7¼	7¼	7¼	— ⅛
Harris J S	300	430	430	430	— 5
Hawker S	2215	$5¾	5¾	5¾	+ ⅛
Hawker pr	z10	$56¾	56¾	56¾	
Highmont	3100	125	95	95	— 5
Holinger A	590	25	25	25	
Homco A	z10	150	150	150	
Home A	z55	$26⅛	26⅛	26⅛	
Howdn DH	700	$8½	8½	8½	
Hud Bay A	602	$17	16¾	17	+ ⅜
H Bay Co	2200	$15¼	15¼	15¼	
HB Oil Gas	300	$32⅞	32⅞	32⅞	— ⅛
Hu-Pam	5500	13	12	12	— 1
Huron Erl	271	$23⅛	23⅛	23⅛	+ ⅛
Hur Erl 7¼	800	$20⅜	20¼	20¼	+ ⅛
Husky Oil	3215	$18½	18¼	18½	— ⅛
Husky E w	1000	$5¼	5¼	5¼	+ ¼
Hydra Ex	1600	30	30	30	
IAC	1860	$18⅛	18⅛	18⅛	
IAC 5¾ p	100	$16½	16½	16½	— 1
Iso	29400	128	115	116	+11
IU Intl	3200	$10½	10⅜	10½	
IWC C	193191	151	140	150	— 1
Imasco A	620	$28½	28½	28½	— ½
Imasco A p	400	320	315	320	+10
Imp Oil A	7624	$23½	22⅞	22⅞	— ⅜
Inland Gas	510	$8⅞	8¾	8¾	— ¼
Inter-City	200	420	420	420	+ 5
Intrmetco	800	$6¼	6	6	
IBM	554	$219	217	217⅛	— 1
Int Mogul	2343	340	330	340	+ ½
I Mogul A	300	59	9	9	
Inco A	5363	$24⅜	23⅞	23⅞	— ⅜
Inco B	z65	24	24	24	
Interpool	100	$10	10	10	— ¼
Intpr Pipe	1500	$12	11¾	11⅞	+ ⅛
Intl Pipe w	7800	65	61	61	
Ipsco	800	$12¼	12	12	
Inv Grp A	300	$5⅞	5⅞	5⅞	— ⅛
Inv Grp 5 p	1300	$12¾	12½	12¾	
Iveco A	2100	$8¾	8¼	8¾	
Jannock	1100	55	5	5	
Jorex Ltd	1000	18	18	18	
K-Tel Intl	557	400	375	400	+25
Kaiser Re	3340	$9¾	9⅝	9⅝	
Kaiser wt	300	$6⅞	6⅞	6⅞	+ ⅛
Kaps Tran	900	180	176	180	
Kerr A A	1900	$10⅝	10⅜	10⅜	— ⅛
Kerr A B	100	$10½	10½	10½	— ⅜
Koffler A	3200	340	340	340	— 5
Koffler w	1450	2	2	2	+ ½
La Luz	100	$6¾	6¾	6¾	— ¼
Labatt A	200	$17¼	17¼	17¼	— ⅛
Labatt A p	z50	$17½	17½	17½	
Lab Min	z25	$27⅜	27⅜	27⅜	
LOnt Cem	350	325	325	325	
L Shore	1000	202	202	202	— 3
Lakehead	5500	11	10	11	+ ½
Laurasia	1000	45½	45½	45½	+ ½
Lau Fin	200	6	6	6	
Leigh Inst	700	200	199	199	— 1
Lob Co A	125	490	490	490	
Lob Co B	100	55	5	5	
Lob Co pr	z10	$23⅞	23⅞	23⅞	
Lob Ltd Ap	100	$14¼	14¼	14¼	— ¼
Lochiel	z100	99	99	99	
Lost River	400	270	265	270	+20
M to O					
MDS Helth	1000	180	180	180	— 1
MICC	z50	$9¾	9¾	9¾	
MTS Inter	500	32	32	32	+ 2
Mclan H A	2900	$8⅝	8½	8½	— ½
MB Ltd	200	$18¼	18¼	18¼	— ⅛
Madeline	800	180	170	180	+10
Majstc Wil	500	250	250	250	+10
Major H D	115	350	350	350	—15
Man Bar	z220	62	62	62	
M Lf Gard	z10	$22¼	22¼	22¼	
M Lf Mills	100	$24¼	24⅛	24⅛	— ½
Marcana	1000	13	13	13	— 2
Markboro	z50	$10¾	10¾	10¾	
Mass Fer	15580	$16⅞	16⅞	16⅞	+ ⅛
Mas F 2.50	150	$25⅞	25⅞	25⅞	
Matchan	1000	10	10	10	
Matgmi A	100	$13⅞	13⅞	13⅞	
Mc Adam	1000	36	36	36	+ 2
Mc Intyre	294	$36½	36½	36½	— 1
McLaghlin	200	$7⅞	7⅞	7⅞	
Melton R E	1700	245	345	345	+ 5
Mercantil	3285	$16¼	16⅛	16⅛	— ⅛
Merland E	2100	163	160	163	+13
Met Stor A	z60	$9	9	9	
Mindamr	1500	15	15	15	
Minrl Res	500	75	75	75	— 4
Moffat A	100	$6¼	6¼	6¼	+ ¼
Molson A	1000	$17⅛	16¾	17⅛	+ ⅛
Molson B	100	$15⅞	15⅞	15⅞	+ ⅜
Monarc W	z200	50	50	50	
Moneco A	z50	$12¾	12¾	12¾	
MtI Trust	125	$10⅞	10⅞	10⅞	— ⅜
Moore	7278	$46⅞	46	46¼	+ ¼
Mt Wright	z62	15	15	15	
Multi-MC	10600	40	39	39	— 1
Murphy M	z222	33	33	33	
NSI Mark	1500	135	135	135	—25
NaChrs I	500	56	5⅞	5⅞	
Neonex	400	120	120	120	— 5
NB Tel	116	$12½	12½	12½	
N Kelore	2000	16	16	16	— 1
Nfld LP A	z30	$11	11	11	
Nfld L&P r	17278	6	6	6	
Noranda A	3358	$31¼	30½	30½	— ½
Nordair L	100	225	225	225	
Norlex	12000	16½	16	16½	
NC Oils	5601	450	445	450	
N Canada	1000	31	31	31	+ 2
Nor Ctl G	890	8¾	8¼	8¼	
Nor Ctl Bp	100	$16⅜	16⅜	16⅜	+ ⅜
Nor Ct 150p	100	$17⅛	17⅛	17⅛	+ ¼
Nor Elect	6285	$24¾	24½	24½	— ¼
Ne Bell w	7675	$6⅞	6½	6¾	— ¼
Northgat	100	335	335	335	
Northfd	6000	10	9½	10	+ 1
Nowsco W	800	$10¼	10¼	10¼	
Nudlamp	5000	36	36	36	
Nufort Res	z66	6	6	6	
Numac	300	$10	10	10	+ ⅛
OSF Ind	120	290	290	290	— 5
Oakwood P	1400	71	68	68	— 4
Ocdentl Pt	300	$15½	15½	15½	— ⅜
Ocelot Ind	10800	$8	7¾	8	+ ½
Orchan A	100	240	240	240	
Oshawa A	875	445	440	445	
Oshawa w	z100	25	25	25	
P to S					
Pac Coper	1500	62	60	62	— 5
Pac Pete	9377	$25	24¾	24⅞	+ ⅛
Palomin P	z129	155	155	155	
Pamour A	1800	440	425	430	—20
Pan Centr	689	110	110	110	+10
Pan Ocean	995	$8⅞	8⅞	8⅞	— ⅛
Pancana I	1500	90	90	90	+ 5
PanCan P	2960	$16	15¾	16	+ ⅜
Patino N V	1501	$11	11	11	
Pe Ben O	z10	280	280	280	
Peerless	100	400	400	400	
P Jewl A	500	455	455	455	+ 5
Peyto Oils	1700	290	285	285	— 5
Pick Crow	z50	13	13	13	
Pine Point	365	$29⅞	29¾	29¾	+ ¼
Pitts C	400	$6¼	6¼	6¼	
Placer G	500	34	34	34	
Placer	z50	$17⅞	17⅞	17⅞	
Plysr 840	z30	$23⅜	23⅜	23⅜	
Pominex	z15	32	32	32	
Pow Corp	907	$7½	7½	7½	
Pow C 5 pr	700	$7¾	7⅞	7⅞	— ¼
Predo Exp	200	138	138	138	+ 3
Precamb	500	70	70	70	+ 4
Pre Trst	200	$29⅞	29⅞	29⅞	— ⅛
Price Co	2047	$16¾	16¾	16¾	
Prov B Can	3700	$12	12	12	— ⅛
Prov Bk r	1715	29	25	29	+ 4
QCI Ind	1500	220	216	216	
QCI Ind A	500	320	320	320	+ 5
Que Sturg	3178	149	145	147	
Ranger	2390	$13¼	12⅞	13¼	
Rayrock	2000	69	67	67	— 3
Readers D	500	58	8	8	+ ½
Reed Pap A	750	$21⅜	21¼	21¼	— ¼
Reed Oslr A	1700	495	490	490	
Reichhold	400	$18	18	18	— ⅛
Reitman A	112	$12⅞	12⅞	12⅞	— ¼
Res Servic	300	155	155	155	
Revcul Prp	2375	73	68	73	+ 5
Rio Algom	2726	$29½	29⅜	29½	+ ¼
Roman	2700	$13½	13	13½	+ ¼
Ronyx Cor	1000	65	65	65	— 5
Rothm 2p	375	$15	15	15	
Rothmn w	100	155	155	155	—15
Royal Bnk	8725	$30⅞	30½	30½	— ½
Royal Tr A	1725	$19⅛	18¾	18¾	— ½
Russel H	1500	$10⅝	10⅝	10⅝	
Sandwell A	200	$6¾	6¾	6¾	
Schneid b p	450	$8	8	8	
Scot York	200	200	200	200	
Seagram	4550	$26¼	26¼	26¼	— ¼
Seaway pr	200	455	455	455	— 3
Shell Can	4650	$15	14¾	14⅞	
Sheperd P	300	170	170	170	
Sherritt A	7125	$6⅛	6	6	— ⅛
Shore A	900	455	455	455	— 5
Siebens	500	$9¼	9	9⅛	— ⅛
Silvmig	3000	23	23	23	
Simpsons	8370	$6¼	6⅛	6¼	+ ¼
Simp Srs r	8100	9	9	9	+ 3
Skiler M	300	225	225	225	
Skye Res	2300	290	290	290	+ 9
Skyline H	1000	330	330	330	
Slater Stl	100	$8½	8½	8½	
Sogepet	900	82	82	82	— 8
Southm A	205	$23½	23½	23½	+ ½
Spar Aero	100	225	225	225	+ 5
Spooner	2500	19	19	19	
Stand I A	z75	$7⅞	7⅞	7⅞	
Stelco A	12128	$27½	27¼	27¼	+ ⅛
Steep R	4575	121	120	120	— 5
Sud Cont	3000	40	40	40	
Sullivan A	324	155	151	155	+ 4
Sundale O	3300	$5¼	4⅞	5¼	+ ¼
Surpass C	500	165	165	165	
T to Z					
Teck Cor A	19128	385	370	370	+20
Teck Cor B	24967	330	310	310	— 5
Texaco	1700	$25¼	24½	24½	— ½
Txsglf	1200	$30	29¾	29¾	— ⅛
Texore	4000	9½	9½	9½	— ½
Thom N A	900	$11⅛	11⅛	11¼	
Tor Dim Bk	4600	540	39¼	40	
Tor Star B	10060	$12⅞	12⅞	12⅞	— ⅛
Total Pet	900	495	490	490	
Traders A	784	$13	12⅞	12⅞	+ ⅛
Traders 5 p	z10	$19⅝	19⅝	19⅝	
Tr 10¼	200	$10	10	10	
Trade 7½ p	z40	$34	34	34	
Trader 66 w	1690	210	180	180	—50
Trader 69 w	600	410	410	410	
Tr Can Res	2800	49	49	49	— 1
Trans Mt	700	$9⅞	9¾	9¾	
Trbnsair	400	141	141	141	+ 1
TrCan PL	537	$9½	9½	9½	
TrCan C pr	1000	$34⅛	34⅛	34⅛	+ ⅛
TrCan D p	200	$50¼	50¼	50¼	
TrCan w	7308	18	10	10	— 6
Trin Chib	9000	13	13	13	—1
Trizec w	5500	26	22	26	+ 6
Turbo R	3700	135	130	135	+ 5
Ultramar	400	380	380	380	
Unicorn S	1400	130	125	125	—15
Unicorp F	z400	83	83	83	
UGas A	1250	$6⅞	6¾	6⅞	+ ⅛
UGas 8%	800	$18⅞	18¾	18¾	
Union Oil	1374	$7½	7¼	7¼	— ⅛
U Asbesto	200	490	490	490	
U Canso	2250	$7¼	7¼	7⅛	— ⅛
Un Fin Mgt	300	185	185	185	— 5
U Keno	200	$11	11	11	— ⅛
U Siscoe	400	$5¾	5¼	5¼	— ⅛
Un Tire A	500	146	146	146	
Uni Trust	100	400	400	400	—10
Un Wburn	166	$7½	7½	7½	+ ½
Univr Gas	1000	300	300	300	—10
Upp Can	800	101	100	100	— 2
VS Serv A	z00	300	300	300	
Vanguard	100	300	300	300	
Venpower	z100	47	47	47	
Versatil A	900	$11⅛	11½	11⅛	
Vestgron	100	$12½	12½	12½	+ ¼
Vic G Tr	620	$24	24	24	— ⅜
Voyager P	4100	$8⅞	8¾	8¾	
Vulcan Ind	1000	$13¼	13¼	13¼	+ ⅛
Walk GW A	4052	$27½	27½	27½	
Wal Redkp	300	215	215	215	+ 5
Weldwod	200	$9½	9½	9½	
Wstburne	500	$8¼	8¼	8¼	
Wcoast Pt	4150	425	410	415	+15
W Pet A p	920	$13⅞	13½	13½	— ¼
Wcoast Tr	26 19	$22½	21½	22	
Wcoast w	12900	170	170	170	+ 5
W Decalta	151	485	485	485	+ 5
West Mine	700	295	290	290	— 5
WSupplA	200	527	27	27	— 1
Westnfse	200	$18½	18½	18½	+ ½
Weston	100	$36½	36½	36½	
Wstmt A p	500	45¼	45¼	45¼	
White Pas	200	58	8	8	+ ⅜
Whithorse	200	175	175	175	+ 5
Whonok A	121	55¼	5¼	5¼	
Willroy	z240	88	88	88	
Willshire	100	485	465	465	—52
Windfall	8000	8½	8½	8½	
Woodwrd	500	40	40	40	
Woodwd A	400	$18½	18½	18½	
Yk Bear	400	215	215	215	
Zellers	200	410	410	410	+ 5
Trust Units					
BM-Rt un	2100	$12⅛	12	12	— ⅛
BM-RT wt	840	134	133	133	+ 3
C Perm un	100	8⅜

Ball Clouds For Bandit

By HOI-YIN DER
Times Staff

A dissillusioned thief has returned a stolen "crystal ball" to the Gonzales Observatory, after deciding that the instrument for recording sunshine could offer no rosy visions of future prosperity.

The ball bandit, described by Gil Smith, officer in charge of the observatory, as a "bearded young chap," stole the amber-colored sphere from the building's rooftop last Aug. 12 and then drove off on a motorcycle.

Smith received a letter Tuesday morning from the thief who, on reflection, felt that the observatory could make better use of the sphere "than I ever could."

"I will soon be returning your crystal ball," wrote the pilferer, who signed the letter "from the thief who had a change of heart".

"It's very pretty and very fascinating to look into or just to gaze at but I can't really tell the future in it . . . I could sell it, but that would only perpetuate the bad karma . . .

"You know, I hate to give this beautiful thing up, but here's where you can find it . . . at the very beginning of Foul Bay Road, go to the bottom of the steps. On the rigth side, it is buried beneath a log with blue spray paint on it. Remove the log and dig under the spot where the paint mark was before you removed the log."

Smith called police who followed the instructions and within 20 minutes the sphere was returned to the observatory.

"We're very surprised to get it back," Smith said. "We thought then we'd never see it again."

The $350 sphere, used to record the hours of sunlight in the Greater Victoria area, had been sitting on top of the observatory since April 23, 1914.

"It would have lasted forever if it hadn't been stolen," Smith said, adding that the thief has made a deep gouge in the base of the sphere.

He said the sphere will be sent to regional headquarters in Vancouver where it will be repolished for use elsewhere.

Staff-Sgt. Gordon Bennett said today police believe the person who wrote the letter is of foreign extraction, possibly from one of the Latin American countries.

He said there were no identifiable fingerprints on the letter or sphere.

Police are continuing their examination of the handwriting.

—Bill Halkett photo

Gil Smith . . . surprised sphere's back

Lambrick Site Set For Arena

The new $800,000 Saanich ice arena, if approved in the Nov. 15 referendum, will be built at Lambrick Park in Gordon Head.

The decision was made at a special council meeting this morning in spite of a last-ditch attempts by three alderment to have it built at Royal Oak.

Alds. Roy Wootten, Mary Casilio and Bill Campbell were unable to persuade the rest of the council that Royal Oak residents should have a recreation facility built in their area.

Campbell contended that Royal Oak is one of the oldest areas in Saanich and residents are tired of being taxed for recreation facilities in newer areas.

"The first white baby born on the Saanich Peninsula was born in Royal Oak," he told council, "We're putting light industrial in their area and they're not getting anything out of it."

Mayor Ed Lum, who cut short his vacation to attend the meting, agreed that Royal Oak should have some sort of recreation facility but said an "ice rink at this time would be premature."

He and Ald. Fred Severson noted the Broadmead Estates had promised to help provide recreation facilities for the area in return for having the sewer system extended to its development and this should be pursued.

Severson quoted population growth figures to support the Lambrick Park site.

He said it is estimated that Royal Oak would have 8.7 persons per acre in 1991, compared to 14 persons per acre in Gordon Head. Severson said the population of Cedar Hill and Gordon Head is expected to soar from 37,613 in 1973 to 56,500 in 1986.

Asking the ratepayers to decide the location would be taking the easy way out.

Lum agreed, "saying letting the ratepayers decide would be shirking our responsibility."

Ald. John McDonald said there is no sense in asking 50,000 Gordon Head residents to waste gas and energy to go to a Royal Oak facility.

"I agree we have to do things for Royal Oak," he said, "But we have to use commonsense."

Wootten contended a site at the corner of Mann and Viewmont in Royal Oak, owned by Saanich, would be a suitable site.

Municipal engineer Cliff Warren, however, said that costs of providing adequate roads and service to that area would push the cost of an arena up to more than $1 million.

Recreation director Bill Young and municipal clerk Gordon Hayward told council the Lambrick Park site had been favored by council for at least two years.

"There were three sites considered at the time of the last referendum (defeated in 1973)," Young said, "They were Braefoot, Cedar Hill and Lambrick Park. The Lambrick Park site was strongly recommended for an arena."

Fireman Smelled Gas At Kingdom Hall Fire

A Victoria city firefighter testified in county court today that he thought he detected a smell of gasoline while fighting a blaze that caused $35,000 damage to the Jehovah's Witnesses Kingdom Hall last October.

Joe J. Patterson was testifying at the trial of two Victoria men charged with arson in the fire at 1095 Joan Crescent.

Terry Darrow Emerson and John Robert Atkinson are being tried before Judge Peter Millward and a jury of six men and six women.

Patterson said firefighters arrived at the hall about 10:15 p.m. Oct. 13 and the fire was burning "quite vigorously" at the main entrance to the building. It took 45 minutes to bring the blaze under control.

Although Atkinson's defence counsel Don Farquhar argued that the smell did not necessarily constitute reliable evidence, Judge Millward said the jury would take that into consideration and allowed Patterson's testimony.

Later Fire Inspector Ross Beasley said the odor "seemed strongest at the floor level" beneath a window which witnesses testified had been broken at the time of the blaze.

Although Crown prosecutor Dave Lissen asked Beasley to give his opinion on the origin of the blaze, Farquhar argued that Beasley could not be considered an expert in such matters because of limited experience.

Beasley said he had one year's experience in fire investigation which started shortly before the fire in question. He said he had attended a five-day seminar in Parksville and prior to that had spent six and a half years inspecting buildings for fire hazard and firefighting.

The trial is expected to take about three days.

The trial opened Tuesday. Jury selection occupied most of the morning and lengthy testimony was heard in the afternoon from Scott Bell, an arson expert at Vancouver's forensic laboratory, who identified a series of items found at the scene after the Oct. 13 fire.

Two people were seen leaving the scene and witnesses gave descriptions to the police.

The chapel area and furniture was damaged.

Defence counsel for Emerson is Doug Christie.

Severson Runs Again In Saanich

Ald. Fred Severson today became the third Saanich alderman to announce he will be running for a two-year term in the Nov. 15 election.

Ald. Joe Bourque and Sandy Noel have already announced they will be seeking a mandate for another two years in office.

Ald. Bill Campbell, whose two-year term is also up this year, refused to say whether he will run again. Campbell said he would make his announcement on Monday — deadline for filing papers.

Severson is also seeking another two-year term on the Capital Regional Board. He has served as an alderman for four consecutive years and has been a member of the regional board for the past two years.

Pension Cheque Service Planned

Pensioners in Greater Victoria and Sooke can pick up their provincial pension and supetannuation cheques at the Superannuation Branch for the duration of the postal strike.

All provincial pension cheques, along with all interdepartment government mail, will be distributed around the province to government agents' offices by a courier service.

Cheques for October will be available at those offices from the 27th of the month onward and the same system will be used if the strike continues through another month.

People receiving provincial pension cheques in Brentwood, Central and North Saanich and Sidney can collect them at 2440 Sidney Avenue while Victoria area residents can pick them up at the Superannuation office at 524 Michigan Street.

Residents of Galiano, Mayne, Pender and Saturna Islands will receive them at the B.C. Ferry terminal on each island.

Mincome cheques will be delivered to district government offices in the same manner and the local offices will be responsible for further delivery.

Each local office, through advertising, will advise recipients how cheques can be picked up. If necessary, child welfare and social assistance cheques will be handled the same way.

A daily truck service will carry all provincial government mail between Victoria and the Fraser Valley as far as Hope, and Vancouver Island as far as Campbell River.

72 Counts Possible In Drug Arrests

Three men who appeared in Victoria provincial court today may face charges of conspiracy, trafficking and possession of narcotics.

Donald William Thompson, 42; William Paul Murray, 27, and David Yosha Robertson, 38, all of no fixed address, were charged with nine counts involving codeine, morphine and demerol.

They were arrested Sunday in the vicinity of the Malahat by Victoria drug squad members.

"There are other (drug) substances under investigation," prosecutor Mike Hutchison told Judge Harold Alder. "There is a possibility of up to 72 charges."

Police allege the offences occurred between Sept. 1 and Oct. 19.

All three were remanded in custody to Oct. 30, for bail hearing and election in trial method.

Lawyer William McElmoyle represented Robertson and Bob Higgenbotham represented Murray.

A fourth man, David Michael Henderson, who did not appear, is also charged with conspiracy to traffic in demerol. The first three also faced that charge when they appeared in court Monday.

At one point Thompson asked the court: "Can you order to have the morphine base specified?" saying he wanted specifics of the charge.

"I think you're a little ahead of time," said Alder.

Ask The Times

Q. Who invented the catamaran? M.N.

A. The raftlike, double-hulled boat was developed from the outrigger boats used by the Polynesians and Malays for thousands of years.

Q. My friend said there is no lead in lead pencils. Is he right? O.T.

A. He's absolutely right. The marking material is a mixture of a mineral graphite and fine clay combined with certain chemicals and wax. The amount of clay that pencil makers mix with graphite depends on how hard they wish to make the "lead." The less clay used the softer and blacker the marking.

Q. Could you give me Robert Blake's address? — J. D.

A. c-o ABC-TV, 1330 Avenue of the Americas, New Yori, N.J. 10019.

MALCOLM SEEKS MAYOR'S POST

Sidney alderman Peter Malcolm will seek the mayor's post in the Nov. 15 election.

Malcolm, a stockbroker, said today Sidney will come up against "some pretty huge expenses in the areas of water and recreation" in the next two years and he wants to make sure taxpayers' money is well managed.

Malcolm was first elected in a 1972 by-election to fill the seat of former alderman Hugh Hollingworth, who has also announced he will run for Sidney major.

Wilkie Gardner, long-time alderman and a newcomer retired photographer Wilf Gibson also will run for mayor.

Malcolm, 37, said he feels he represents the average taxpayer rather than commercial interests.

Based on council's actions in the last three years, he said there is a need for more conservative management of funds.

"Council has always ended up with a budget surplus in one way or another at the end of the year, and it always seems to want to spend those funds, having already hosed it from the taxpayer," said Malcom.

Lantern Festival Oriental Magic

★

You're apt to be too sure in life
Inclined to overplay
Be warned and use more caution
Or you'll fail in every way

★

max low

I knew I should never have gone in there under those lanterns.

But a few days in Hong Kong and a few weeks in Singapore (quite a few years ago) whet my appetite and left me with a hunger for more of the mysterious Orient.

Now that it has become increasingly difficult and far too expensive to flit from one part of the world to the other, though, I have to settle for the written word, or perhaps a show now and then, to help bring back the memories.

That's why I thought I'd have a look at the 20th annual Lantern Festival staged Saturday in the Central Junior High School gymnasium. Truthfully, I hadn't expected much of this yearly charity fund-raiser put on by the Victoria Chinatown Lions Club. That's probably why I got such a big kick out of it — in more ways than one.

I was welcomed to the show by master of ceremonies jolly Jack Tang, who said:

"Ah, Low eh? You must be a cousin of mine — 500 times removed!"

"You know," he says with another inscrutable smile, "we call Sam Lee (the non-Chinese chairman of the Lantern Festival committee) the 'Occidental Oriental' in our club."

Jack, a past chairman of Multiple District 19 (which includes B.C., Washington and Northern Idaho) and the owner of Tang's Pagoda on Douglas Street, and his wife Bessie have worked together on the festival for all of the 20 years.

Really, it's their show. Their boat pantomime duet "Crossing the Autumn River" was one of the highlights in a surprisingly polished pageant entitled Mystery of the Orient, which was presented in the afternoon and again in the evening.

Helping to lift the pageant out of the run-of-the-mill local efforts was a clever bit of Oriental magic by Tony Eng, assisted by wife Ann, and fine performances by a group of girls from Hong Kong who are students at St. Margaret's School.

Taught and led on stage by Magdalin Ng, the girls — Wendy Fung, Julie Cheng, Susanna Hung, Gloria Sze and Mary Ann Tung — captured the real spirit of Chinese art with their tea-picking dance. Pauline Wong of St. Margaret's gave a lively display of Kung Fu set to music, and Miss Ng delighted everyone with her creative ribbon dance.

Winding it all up (and a great hit with the kids) was the Celestial Lion Dance, performed by Charlie Lim, Jack Tang, Tony Eng and Colin Joe. May Chow made a lovely moon goddess and the property man was played by Naida Joe.

I tracked down the Occidental Oriental at the shoeshine stall where he was getting a polish from Sheronne Wong. And Sam Lee told of how proud he was to be a member of the Chinatown Lions (one of 11 Lions clubs on the Lower Island) because "it's a very active club."

An insurance agent with Excelsior Life, Lee has been connected with the festival since he moved here from Thunder Bay, Ont., five years ago.

He was "pretty pleased" with this year's show, Sam confessed afterward. About 1,000 people watched the afternoon pageant and there were more there for the evening show. And all day people trickled in and out, bringing the total attendance to around 5,000 and the takings to about $8,300. That was a little below last year's record of $9,000 (which was used to purchase an Easter Seal bus) but Lee felt it was excellent considering the damp weather and the economic conditions.

"Lantern festivals are traditional in China in autumn," explained Tang, "just like Thanksgiving here."

And, as you stroll under the strings of lanterns, breathe in the air permeated by a mixture of incense and warm Chinese food, glance at the stalls selling home baking, produce and Chinese curios and get a big smile from nine-year-old lantern-seller Selena Kwan, you feel it all coming back. The harbor in Hong Kong; the river running through Singapore; the Oriental smiles.

Then, before you leave, you visit the Chim Chim man (Lion Harry Seto in real life) to have your fortune told the Chinese way and then comes that other "kick."

Old Chim Chim suddenly produces a little yellow card containing the verse you read at the start of this column. Too sure, eh? And a warning to use caution. Oh well, I asked for it, and I guess I shouldn't be so superstitious.

There wasn't even much consolation on the rest of my little card, except for an assurance that I will have "luck in bunches, luck galore." Having never won a single thing (with the aid of Lady Luck, that is) in my life, I realize there would have to be a drastic change for me to suddenly start getting luck in bunches. Not much hope there, I'm afraid.

But it's the last line on the card that bothers me.

"A strange proposal shortly, from a strange man . . ."

Well, never mind. Perhaps it will just be my boss with another of his great ideas for a column.

—Max Low photos

Lantern girl Selena Kwan

Chim Chim man Harry Seto

Tardy Gov't Blamed For Hospital Delay

Development of hospitals in the Capital district is being held up by the provincial government's tardiness in deciding on a new hospital site, regional administrator John Clark said Tuesday.

The provincial hospital programs division has had a firm site recommendation from the Regional Hospital and Health Planning Commission for two months and has yet to say yes or no, said Clark, who is regional director of hospital planning.

"It places us in a difficult situation not having an answer. A lot of planning decisions are waiting on this decision."

The province has the final say on whether the proposed site for a new general hospital of at least 400 beds is acceptable. It will pay 60 per cent of the cost with the region paying the balance.

At least 20 properties were examined this spring by regional staff before the list was trimmed to three in discussions with hospital programs July 21. Subsequently the regional staff recommended one, yet to be disclosed, on Aug. 25.

The new hospital, which could ultimately grow to 500 or 600 beds, is intended to serve Saanich and the western communities of Colwood, Langford and Metchosin. It will largely replace the obsolete Victoria General Hospital.

smooothhhh...
KIRK DAVIS NIGHTLY
DIAL C-FAX 1070

Victoria Times

92nd YEAR, No. 113 — VICTORIA, B.C., WEDNESDAY, OCT. 22, 1975 — 15 CENTS DAILY, 30 CENTS SATURDAY

YEAR-END
CLEARANCE OF 1975 FORDS
PETER POLLEN FORD

Provinces Stay Wary As Feds Push Plan

★

GOV'T TO TAKE WAGES

WINNIPEG (CP) — Federal wage and price controls won't prohibit strikes but any wage gains in excess of the guidelines will be taken back by the government, Prime Minister Trudeau said Tuesday.

Trudeau told a news conference the excesses will be recovered in one of three ways: direct taxation of the worker, by telling companies to deduct the excess at source, or by taking it directly from the company itself.

The prime minister also said that while all prices won't be monitored, the anti-inflation board under chairman Jean-Luc Pepin will be given the power to require a notice of increase for major commodities.

He said such power is not now provided under the Inquiries Act but will be given in the Anti-Inflation Act now before Parliament.

Times News Services

OTTAWA — Finance Minister Donald Macdonald today began the vital job of selling federal wage and price controls to the provinces but ran into wary attitudes from his provincial counterparts.

As a two-day meeting of finance and labor ministers opened, Macdonald held the position that provincial co-operation is extremely important to the program's success.

Entering the meeting, Dave Stupich, British Columbia finance minister, said "there is a real need for this program, but we want some changes in it."

B.C. is not satisfied that prices will be controlled, "and from what I've heard so far, I'm not even sure that wages will be controlled," he said.

Changes British Columbia wants include more control over mortgage interest rates, but he said officials were told at a meeting Tuesday that "just about everything B.C. asked for will be exempt from the controls."

"This plan has got to be fair and appear to be fair."

The ministers decided at the opening to keep the meetings secret, despite a call from Manitoba to open them to the press and public.

Also attending today's meetings are Jean Marchand, minister without portfolio, and Consumer and Corporate Affairs Minister Andre Ouellet, whose department is in charge of the anti-inflation board that will monitor the federal program.

Ontario Treasurer Darcy McKeough issued a statement that the province supports the program "subject to the guidelines being strong and effective. . . ."

But, he said, there is "no reasonable practical alternative" to introducing stricter guides with fewer exemptions and loopholes.

He said the fairest method would be to introduce stricter guides and also to roll back all existing labor contracts with provisions not yet in effect that exceed the federal guides.

Controls over prices in the federal plan are "not firm enough to be credible" and Ontario supports an excess profits tax to back up price controls, he said.

Saul Cherniack, legislative assistant in finance to Manitoba Premier Ed Schreyer, said there are several factors that the province is concerned about.

The federal plan does nothing to deal directly with costs of transport, food or housing which have accounted for 75 per cent of the rise in living costs during the last year, he claimed.

"So, the obvious question is: How much can be omitted from an anti-inflation program without dooming it to failure?"

In a related development, the Maritime provinces have decided to establish a regional agency to implement the federal anti-inflation program.

Socred Left In Cold

Social Credit MLA Don Phillips is in Ottawa hoping to get into the federal-provincial anti-inflation program talks — but it looks like he's out of luck.

Socred officials say it's up to Premier Barrett to invite the opposition MLA into the B.C. delegation but Barrett says the meeting is a closed conference between the federal and provincial governments.

Meanwhile, Phillips is staying in an Ottawa hotel hoping to get word from Victoria he can join the talks.

On Monday, Opposition leader Bill Bennett sent a letter to Barrett asking him that a member of the Socred caucus be included in the B.C. delegation but was told by the premier's executive assistant the invitations to the confer-

See OUT Page 2

DUNCAN CLERKS STILL ON JOB

Ten postal clerks continued on the job at the Duncan post office today in apparent defiance of a nation-wide strike by their union.

Both sides were tight-lipped about the situation.

Don Kerr, president of the Duncan local of the Canadian Union of Postal Workers, declined comment.

Postmaster Syd Clark would only say: "All I know is my staff is at work. They're entitled to come to work."

Another source said, however, local members felt they should have had a vote on the government's contract offer. The same local is reported to have stayed on the job during an earlier postal strike.

In Vancouver, Betty Amos, a spokesman for the Vancouver post office, said some other post offices in the more isolated areas of British Columbia and the Yukon have remained in operation despite the strike.

Amos said figures she received Tuesday indicated about 1,900 of the union's total B.C. and Yukon membership of 3,000 had gone on strike.

200-FOOT PLUNGE from Malahat Drive near the summit Tuesday afternoon was caused by icy roads from the season's first snowfall. Driver of the van, Mrs. Corinne Copley of Mill Bay, was treated and released from Cowichan District Hospital. Her son, five-year-old Marty, remains in hospital today in good condition. Snow flurries were forecast again today. (Bill Firth photo)

Mail Strike 'Test' Of Controls—Sharp

Times News Services

The strike by 22,000 inside postal workers is a "test" of the government's new wage controls, acting Prime Minister Mitchell Sharp told the Commons Tuesday in Ottawa.

Admitting that the strike would cause some hardship throughout the country, Sharp indicated that holding the line on postal salary increases was important at this early stage of the new restraint program.

"We understand the serious consequences of a postal strike," he told Tory John Fraser (Vancouver South), "but we also understand the serious consequences of breaking the government's own guidelines."

Beyond the wage offer which is final, "the government is ready to negotiate and stands ready to negotiate at any time," Sharp added.

However, the post office refuses to negotiate unless the union accepts the wage offer first. Canadian postal workers union president said Tuesday his group refuses to go along with that.

Sharp also seemed to reject the possibility of legislation to force the postal workers back on the job, at least for now.

This was not the way to win support for the program of wage and price restraint, he added while not ruling out back-to-work legislation altogether.

The post office, meanwhile has called for a total embargo on mail, a spokesman said today, reversing a decision Tuesday that mail could be dropped off at local post offices and in mail boxes during the strike.

In Victoria post office spokesman Buz Sawyer said letter carriers and rural couriers are still at work and will stay on the job as long as possible.

Sawyer said the letter carriers are delivering any mail still in the post office, sorting cards and directory changes and "cleaning up anything that has to be cleaned up."

Mail service couriers, who deliver and pick up mail from boxes, are checking their vehicles and bringing vehicle maintenance up to date, Sawyer said.

The couriers are picking up mail deposited in letter boxes in the city, but the post office is urging people to hang on to their mail until the strike is over because of limited storage space.

See WIND Page 2

INDEX

Classified 386-2121
News 382-3131

	Page
Births, Deaths	40
Classified	40-49
Comics	32
Entertainment	20
Family	27-31
Finance	6, 7
Gardening	41
Sports	12-15
TV, Radio	41

WORDPLAY

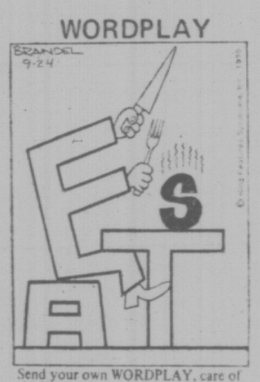

Send your own WORDPLAY, care of this newspaper.

WEATHER

Tonight: Clear, Cool; Thursday: Sunny

MPs Seeking Probe On Immigration Leak

OTTAWA (CP) — The leak to reporters of a confidential immigration document prompted a demand in the Commons Tuesday for a special investigation to find out who was responsible.

The document, first draft of a special Senate-Commons committee report to Parliament, suggests, among other things, that Canada set an annual ceiling on the number of immigrants.

Some reporters obtained copies of the 101-page draft during the last few days and Martin O'Connell, co-chairman of the special committee, said "unauthorized publication . . . is expressly prohibited by the rules of this House."

With almost unanimous support of the other parties, the Toronto Liberal MP asked Commons Speaker James Jerome to refer the matter to the privileges and elections committee. Jerome deferred decision, asking for a day or two to study the issue.

During its evening session, the Senate was presented with a similar request to refer the matter to a Senate committee by Senator Maurice Riel (L — Quebec). Senate Speaker Renaude Lapointe deferred a decision on the question.

Conservative Tom Cossit (Leeds) defended reporters who used copies of the report, saying the fault lies with whomever leaked it.

"The press has no alternative but to publish what it believes to be accurate information."

Immigration Minister Robert Andras said outside the House that publication of the report was "most unfortunate," especially in view of the fact that every page was stamped "confidential" until presented in the House.

MISCHIEF CHARGED TO VICTIM'S MOM

NORTH VANCOUVER (CP) — The mother of a man killed in self defence by an RCMP constable appeared in provincial court Tuesday charged with mischief after windows were broken on three police cars.

Helen Lois Hamilton was remanded to Oct. 28. She was arrested Monday night near one of three damaged police cars. Two police cars had windshields smashed and the third had a side window smashed, an RCMP spokesman said.

Mrs. Hamilton's son, William Miles Hamilton, 22, was shot to death by Constable Gary Mydlak while the officer was trying to arrest Hamilton's cousin last July for impaired driving.

An inquest cleared the policeman of any blame.

New Stay Granted Death Row Trio

OTTAWA (CP) — Solicitor-General Warren Allmand got a stay of execution today until next July 15 for three police killers, giving the government nine months to get its capital punishment bill before Parliament. (Earlier story on Page 39.)

The stays were granted to John Francis Connearney, who was to be hanged in Montreal on Friday, and Real Chartrand and Rene Vailancourt, both to go to the hangman on Halloween. They had exhausted their appeals and have been on death row for months.

The government is expected to place an abolition bill before Parliament in this session. Alland said in a brief statement that the bill will be introduced "at an early date."

Meanwhile, he said, it would be inappropriate to commute any death sentences.

Nine men are under sentence of death and others are before the courts in capital cases, meaning that the abolitionist cabinet may face a heap of difficult decisions next summer if members of Parliament reject abolition of capital punishment.

The death sentence has not been carried out in Canada since two men were hanged back to back in Toronto's Don Jail late in 1962.

NEWS BRIEFS

Clark Enters Race

LETHBRIDGE (CP) — Joe Clark, MP for Rocky Mountain has decided to contest the national leadership of the Progressive Conservative party. The move appears to be one more indication Alberta premier Peter Lougheed is not in the running.

41 Charged

COQUITLAM, (CP) — An RCMP undercover operation that began last May 7 has resulted in drug trafficking charges being laid against 41 persons here and in Burnaby.

CoL Rises in U.S.

WASHINGTON (UPI) — The U.S. cost of living rose a moderate 0.5 per cent in September, more than double the August pace but closer to an accurate reflection of the overall trend of inflation, the labor department said today. It was considerably lower than the 1.2 per cent jump in July.

California Quake

PALM SPRINGS, (UPI) — A moderate earthquake centred in the desert just north of here jolted residents of this California resort.

Olympic Site Idle

MONTREAL (CP) — A city of Montreal official says a team of about 250 men worked for one hour at the Olympic Velodrome site today before leaving after receiving threats of reprisals from workers outside the fence surrounding the project. Construction at the Olympic site has been paralyzed since Monday.

Hearst Hearing Delay

SAN FRANCISCO (AP) — A federal judge postponed today for two weeks a court hearing to decide whether Patricia Hearst is mentally competent to stand trial for bank robbery.

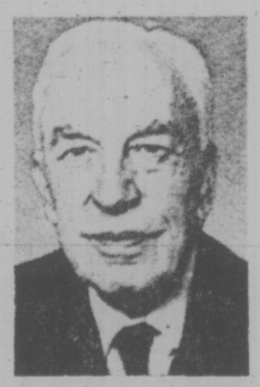

ARNOLD TOYNBEE, one of the world's leading historians, died today in England at the age of 86. (See story page 3.)

Turkish Envoy Killed by Gunmen

VIENNA (UPI) — Three men carrying submachine-guns in attache cases walked into the Turkish embassy today, killed ambassador Danis Tunaligil and fled in a gold-colored automobile.

The men spoke fluent English and drove a Mercedes with West German licence plates but a police spokesman said they "looked like southern Europeans."

Police picked up 13 suspects, all of them foreigners, for an identity check by Turkish embassy employees.

The men entered the embassy in downtown Vienna at about noon, passing a Viennese policeman always stationed outside.

They fired three bullets into the head of Tunaligil, 60-year-old career diplomat, who died almost immediately.

Leaving their weapons and cases behind, they walked out of the embassy, again passing the policeman, and drove off in the gold-colored car.

VENUS LANDING

MOSCOW (UPI) — The Soviet Union today soft-landed a descent vehicle from space craft Venus 9 on Venus and it transmitted a "unique image" of the planet's cloud-covered surface, the Tass News agency said.

Tass said the vehicle transmitted data for 53 minutes. The news agency did not make clear whether it had continued to operate after that point, or whether there would be another transmission at a later time.

"A unique image in the place of landing was obtained," Tass said.

The Soviet Venus 8 probe in July, 1972, gave up after 50 minutes in the searing heat and crushing atmospheric pressure of the planet's surface. Venus 7 in December, 1970, relayed information for only 23 minutes before falling silent.

Western experts said they assume Venus 9 and its sister Venus 10, now on its way to the planet, had been strengthened and improved in light of previous experience.

CUPE Militants Seek Strike

TORONTO (CP) — After jeering federal Labor Minister John Munro, some delegates to the Canadian Union of Public Employees (CUPE) convention called Tuesday for a general strike by all workers in the country to protest the federal government's new anti-inflation program.

"We have to demonstrate with our feet — not just with our words — by walking out across the country in demonstration," Judy Darcy of Toronto CUPE Local 1230 urged during debate of an emergency resolution condemning the selective wage and price controls.

Jim Newton, a representative of Toronto city employees, said the Canadian Labor Congress should hold a one-day meeting of the country's labor leaders and "at that convention they should authorize Canada to walk out."

Munro got a stormy reception when he defended the anti-inflation program to about 1,000 delegates and asked organized labor to give the program "a fair trial before denouncing it and trying to circumvent it."

Retiring CUPE president Stan Little thanked Munro for "venturing into the lion's den" and then read a position paper attacking the program as "unfair, unworkable and undemocratic."

Little, who steps down today after 12 years as head of CUPE, told cheering delegates that the 210,000-member public employees' union will defy the controls "by going about our business as if they didn't exist."

In an interview later, Little said "there will be strikes galore" if the government does not withdraw its program."

In Winnipeg the 80,000-member Manitoba Federation of Labor broke a week-long silence Tuesday and came out strongly against the federal government controls saying it would do everything in its power to bring about changes in the program.

Meanwhile the Vancouver Labor Council, while deciding Tuesday it opposes the anti-inflation program, voted down a resolution which would have supported defiance of it.

★ ★ ★ ★

TORONTO MARKET TRADING

In addition to Canadian Press stock reports, bond and mutual fund prices, market quotations also are supplied by the following firms or agencies: Investment Dealers' Association of Canada, Richardson Securities, Royal Bank of Canada, Pemberton Securities, A. E. Ames & Co., Annett Mackey Ltd., Bongard Leslie & Co. Ltd., and Vancouver Stock Exchange.

TORONTO CLOSING STOCKS
Distributed...by CP
Toronto Stock Exchange—Oct. 22

Complete tabulation of Wednesday transactions. Quotations in cents unless marked $. z—Odd lot, xd—Ex-dividend, xr—Ex-rights, xw — Ex-warrants. Net change is from previous board-lot closing sale.

Stock	Sales	High	Low	Close	Net Ch'ge
A					
A G F M	200	165	165	165	
Abby Glen	9270	350	350	350	
Aby Gln w	3000	85	84	85	− 5
Abitibi	22594	9 1/2	9 1/8	9 1/8	− 1/8
Abitbi 10	1800	49	49	49	+ 1/4
Acklands	600	14 1/4	14 1/2	14 1/4	+ 1/4
Acme Gas	2000	8	8	8	+ 1
Acres Ltd	z1	7 7/8	7 7/8	7 7/8	
Acres A pr	z1	$33	33	33	
Afton Min	19600	56 1/2	53 1/4	53 1/4	
Agnico E	1250	440	425	425	−20
Akaitcho	1000	112	110	112	
Alt East G	850	7 1/8	7	7	− 1/8
Alta Gas A	2436	10 1/4	10 1/8	10 1/8	− 1/8
Alta G C p	z1	$55 1/2	55 1/2	55 1/2	
Alcan	22716	21	20 1/8	20 1/2	− 1/4
Alcan pr	z25	$26	26	26	
Algc Cen	z10	13	13	13	
Algoma St	2910	$26 1/4	26	26	− 1/2
Algonq pr	200	400	400	400	
Allarco Dv	550	9 3/4	9 1/4	9 1/4	
Alliance B	200	400	400	400	
Alminex	900	5	490	5	
Alumin 4 pr	310	$13	13	13	− 1
Am Bonza	3000	225	224	225	+ 9
Am Larder	10800	31	28	31	+ 1
Am Eagle	1000	38	38	38	
Am Leduc	10000	5 1/2	5	5	
Andres W	z3	9 1/2	9 1/2	9 1/2	
Ang CT 4 1/2	100	$22	22	22	+ 1
Ang CT 265	100	$24 1/4	24 1/4	24 1/4	
Ang U Dev	5000	71	68	68	− 2
Aquitaine	2000	20	20	20	
Args 250 p	z50	26	26	26	
Args 260 p	z74	$26 1/4	26	26	
Argus B pr	150	$26 1/4	26 1/4	26 1/4	+ 1/4
Argus C pr	500	$13 1/2	13 1/2	13 1/2	
Asamera	200	8 1/2	8 1/2	8 1/2	+ 1/8
Asbestos	300	19	19	19	
Ashland C	852	9	8 3/4	8 7/8	− 3/8
Asoc Porc	700	82	82	82	− 4
Atco A	2900	9 1/2	9 1/8	9 1/2	+ 3/8
Auric Res	2166	25 1/2	25	25 1/2	− 1/2
BC Super A	580	$20 1/8	20	20	
BC Super P	560	$11 1/2	11 1/2	11 1/2	− 1/8
BP Can	4412	10 1/4	10	10	
Bank BC	120	$17 1/4	17 1/4	17 1/4	− 1/4
Bank Mtl	12837	16 1/4	16 1/4	16 1/4	
Bank N S	4263	44 1/4	43 1/4	43 1/4	− 1
Bankeno	3600	193	180	187	− 3
B Cdn Nat	12800	14 1/2	14 1/4	14 1/4	− 1/2
Bartaco	1125	135	130	130	− 5
Baton B	5000	7	7	7	− 1/2
Bay Mills	100	$11	11	11	+ 1/4
Beaver L pr	150	$25 1/2	25 1/2	25 1/2	
Becker B p	3100	6 1/2	6 1/8	6 1/8	− 1/4
Bell Canad	9097	$42 1/8	42 1/8	42 1/8	− 3/8
Bell A pr	217	$42 1/4	42 1/4	42 1/4	+ 3/8
Bell B pr	2225	$42 1/2	42 3/8	42 3/8	+ 1/8
Bell C pr	z13	$24 1/4	24 1/4	24 1/4	
Bell D pr	700	$48 1/2	48 1/4	48 1/2	+ 1/4
Bell 2.28	3525	25 1/2	25 1/2	25 1/2	
Beth Cop A	100	11	11	11	
Biltmo A p	100	250	250	250	
Black P A	300	360	360	360	− 5
Blakwod A	2100	5 1/8	5 1/8	5 1/8	− 1/8
Block Bros	3020	345	340	345	+10
Bombrdr	120	280	280	280	−10
Bovis Cor	1800	105	105	105	
Bow Valy	2200	$14 1/2	14 1/8	14 1/2	
Bowater	100	335	335	335	
Bralor Res	100	213	213	213	+ 8
Brameloa	1605	480	475	475	− 5
Bramalea	10778	113	101	110	+ 3
Brascan A	8533	$10 1/2	10 1/4	10 1/4	− 1/4
Brdg Tank	500	400	400	400	
Bridger	1350	250	248	250	− 2
Bright A	z10	8 3/4	8 3/4	8 3/4	
Brinco	300	465	460	465	+20
Br Am Bnk	z50	18	18	18	
BC Forest	828	16	15 3/4	15 3/4	− 1/4
BC Pack B	z10	$15 1/4	15 1/4	15 1/4	
BC Phone	100	9 1/2	9 1/2	9 1/2	− 1/8
Brunswk	3330	385	385	385	+ 5
Budd Auto	300	465	460	460	
Burns Fds	z74	9	9	9	
C+					
CC Yachts	2000	250	245	250	+ 5
CAE A	1000	8 5/8	8 1/8	8 1/4	− 1/4
CFCN	100	5 7/8	5 7/8	5 7/8	
Cad Fry	480	9 3/4	9 1/8	9 1/2	
Cad Fry A	z50	16	16	16	
Cal Pow A	528	$25 1/2	25 1/8	25 1/8	
Calvrt Dis	1400	135	130	135	+10
Cam Mine	56500	41 1/2	33	33	− 9
Camflo	200	$10 3/8	10 3/8	10 3/8	− 3/8
C Chib A	4050	395	395	395	
Campau A	800	415	415	415	
Campau 7p	200	$7	7	7	
Can Cem L	73600	$9 3/8	9	9 1/8	+ 3/8
C Cem L p	100	$13	13	13	+ 3/8
C Geother	6000	24	22	22	− 2
C Nor West	51340	495	460	480	+20
C Pakrs C	1300	$18 1/2	17 1/2	17 1/2	− 3/4
Can Perm	4868	$15	14 1/4	14 1/8	+ 1/8
CS Petg	13538	238	226	229	−11
C Cabinly	600	$11	11	11	
C Cable w	200	100	100	100	− 5
Cdn Cel	2000	55	490	5	+15
CC Man A	z10	$19 1/4	19 1/4	19 1/4	
C Ex Gas	1650	310	305	310	+ 5
C Found pr	z121	$9 1/4	9	9 1/4	
CGE	10400	$24 1/2	24 1/2	24 1/2	− 1/4
CG Invest	556	$19 1/8	19	19	
C Hidroges	z85	100	100	100	
C Homestd	7200	$5 1/4	5 1/8	5 1/4	+ 1/8
C Hydro	650	$5 5/8	5 1/8	5 1/8	+ 1/8
Cl Bk Com	9421	$25 1/4	25	25	− 1/8
C Ind Gas	840	$5 1/4	5 1/8	5 1/4	− 1/4
Cl Pow A	3100	$15	14 1/2	14 1/2	− 1/2
C Malart	1000	21	21	21	
C Manoir	600	350	350	350	− 5
C Marconi	1450	410	400	410	− 5
C Merrill f	200	$5 1/4	5 1/4	5 1/4	− 1/4
C Occdental	1200	$9 1/2	9 1/8	9 1/8	+ 1/4
CP Inve	3540	$14 1/4	14 1/8	14 1/4	
CP Inve pr	100	$29 1/4	29 1/4	29 1/4	−1 1/8
CP Ltd	18855	$13 1/8	13	13 1/8	
CPL A p	400	$8	8	8	
Cdn Salt	200	$13 1/4	13 1/4	13 1/4	
Cdn Tire A	4800	$38 1/4	38 1/2	38 1/2	+ 1/2
Cdn Tire	z15	$42 1/8	42 1/8	42 1/8	
Cdn-Tire A	2120	$43 1/4	42 1/8	43 1/4	+ 3/8
Ang Cmt	935	$9 1/4	9 1/4	9 1/4	+ 1/4
C Util $1.25	132	$18 1/4	18 1/4	18 1/4	+ 1/4
C Util w	1000	185	185	185	+ 7
CWN G 4 pr	z50	$8	8	8	
Canbra	800	250	250	250	
Canron	600	$17 1/4	17 1/4	17 1/4	− 1/4
Carl OK	9600	277	270	275	
Carma A	200	$7 7/8	7 7/8	7 7/8	
Carrier JD	100	130	130	130	−30
Cassiar	600	$5 7/8	5 1/4	5 7/8	+ 1/4
Celanese	300	415	415	415	
Ctl Fund A	400	$8 1/4	8 1/4	8 1/4	− 1/4
Ctl Pmd A	400	$7 7/8	7 3/4	7 3/4	
Cemp Res	2400	$5 1/2	5 1/2	5 1/2	
Cent Pet	2800	95	95	95	
Chib Kay	2000	11	11	11	
Chib M	1200	30	30	30	+ 4
Chieftan D	2400	$7 1/4	7 1/2	7 1/4	+ 1/4
Chimo	2200	92	92	92	
Chrysler	2352	$10 1/4	10 1/8	10 1/4	+ 1/8
Cit West S	300	$5 1/4	5 1/4	5 1/4	− 1/4
City Sav T	200	10	10	10	
Coch Will	1200	56	56	56	− 1
Coin Lake	5000	10	10	10	
Coles Book	1650	8 1/2	8 1/8	8 1/8	+ 1/8
Comb Met	5000	15	15	15	+ 1/2
Cominco	2735	$32 1/8	32 1/4	32 1/8	− 1/8
Com Cap	245	265	265	265	
C Holiday I	570	290	288	288	− 2
Computel	160	55	5	5	
Comtech	3600	385	385	385	+ 5
Cotech A p	z300				
Con Bath	750	$26 1/2	26	26	− 3/4
Con Bath p	200	$15 7/8	15 3/4	15 3/4	− 1/4
Con Bldg	1700	240	231	231	− 1
Con Ferdy	4840	260	250	257	+ 7
C Durham	2200	48	48	48	+ 2
C Morlsn	4400	160	150	160	+10
Cons Prof	z689	30	25	25	
C Rexspar	z600	59	54	59	
Con Textile	400	170	165	165	+ 5
Con Distrb	1300	280	280	280	+ 5
Cons Gas	3114	$12	11 3/8	11 3/8	− 1/4
Con Gas Dr	450	20	20	20	+ 1/4
Con Glass	100	$12 3/8	12 3/8	12 3/8	
Cop Fields	2300	121	112	112	− 7
Corby vt	150	15	15	15	
Cornat Ind	1600	450	445	450	
Corp Food	100	$5 1/4	5 1/4	5 1/4	+ 1/4
Cr Foods A	100	$23	23	23	− 1
Cosews R	2325	305	300	300	−15
Costain R	500	$7 1/2	7 1/8	7 1/2	
Craigmt	500	445	445	445	− 5
Crain R L	500	$9 1/8	9	9	− 1/8
Crestbrk	1000	300	290	290	−20
Cstland	1775	10	10	10	+ 2
Crwn Life	z4	$37 1/2	37 1/2	37 1/2	
Crwn Trst	350	$18	18	18	
C Zellrbs A	200	$15	15	15	− 1/2
Crow Nest	200	$25 3/4	25 3/4	25 3/4	+ 1/4
Crush Intl	100	$8	8	8	+ 3/8
Cyprus	5150	$9	8 3/4	9	
D to G					
DRG Ltd A	100	$5 1/4	5 1/4	5 1/4	− 1/8
Dean Dev	1100	$10	10	10	
Decca R	2400	385	365	380	+20
D Eldona	500	26 1/2	26 1/2	26 1/2	
Delta Ben	z36	170	170	170	
Deltan Ltd	1200	$5	5	5	
Denison	2868	$52 1/2	51	51 1/2	+ 1 1/2
Domen I	500	$6 1/4	6 1/8	6 1/4	+ 1/8
Dome	1180	$38 1/8	37	37	−1 1/2
Dome Pete	3562	$32 1/4	31 1/8	32 1/4	+ 1/4
D Bridge	200	$24 1/4	24 1/4	24 1/4	− 1/4
Dofasco A	4915	$24 1/8	24 1/8	24 1/8	− 1/2
Dofasco p	150	51	51	51	− 1
D Scotish p	100	$22 1/2	22 1/2	22 1/2	+ 1/2
Dom Store	820	$16 1/4	16	16	− 1/4
Domtar	2169	$20 1/4	19 3/4	19 3/4	− 1/4
Domtar pr	z20	$10	10	10	
Donlee M	z25	405	405	405	
Dunde Pgf	z100	26	26	26	
Du Pont	260	$18 1/4	18	18	− 1
Dylex L A	2500	$6 1/4	6 1/4	6 1/4	
East Mal	1500	235	230	235	− 5
East Sul A	500	150	131	131	−20
Econ Inv	300	$13	12 7/8	12 7/8	− 1/8
Electro K	560	70	70	70	− 5
Electro A	z10	410	410	410	
Emco	590	$7 1/8	7	7	− 1/8
Exquisite	100	225	225	225	− 5
Extndcar	600	$5 1/8	5 1/8	5 1/8	− 1/8
Falcon C	4077	$6 1/4	6	6	
Falcon	2124	$28	27 1/4	27 1/4	−1 1/4
Farm Mer	500	$6 1/2	6 1/2	6 1/2	
Frm Mer p	100	$10 1/4	10 1/4	10 1/4	
Fed Diver	110	220	220	220	+15
Fed Ind A	1250	$5 1/2	5	5 1/4	− 1/4
Fed Pion	100	$19 1/2	19 1/2	19 1/2	− 1/2
Fidelty M S	400	400	400	400	−25
F City Fin	500	$7 3/4	7 3/4	7 3/4	+ 1/4
Foodex S	500	245	245	245	− 5
Ford Cnda	100	$78 1/8	78 1/8	78 1/8	− 1/8
F Sea A pr	100	$5 1/2	5 1/2	5 1/2	− 1/4
Fraser A	100	$18 1/4	18 1/4	18 1/4	
Fruehauf	200	$8 1/4	8 1/8	8 1/8	− 1/8
Gaz Metr	z54	$5 1/8	5 1/8	5 1/8	
Gaz S p p	z60	$49 1/2	49 1/2	49 1/2	
Gaz M 66w	6000	15 1/2	13	13	−2 1/2
G Distrb A	200	$6 1/8	6 1/8	6 1/8	
GMC	1269	$56 1/4	56 1/2	56 1/4	+ 1/4
Genster L	570	$17 1/4	17 1/4	17 1/4	
Gesco Dis	400	300	300	300	−10
Grt Mascot	33250	64	53	59	− 3
Gibraltar	2275	$5 1/8	5	5	
Goldund M	500	19	19	19	
Gozlan	300	325	325	325	−25
Gt Oil Sds	300	5	5	5	
G L Nickl	1000	44	44	44	
GL Paper	1000	$23	22 1/2	23	+1 1/4
GL Pap w	300	490	490	490	+15
GL Power	100	$15	15	15	
GN Fin	220	120	120	120	
Gt W Life	140	52	52	52	+ 1/2
Gt West S	1000	$5 1/2	5 1/2	5 1/2	+ 1/8
G West wt	500	195	190	195	+15
G Goose A	500	370	370	370	− 5
Greyhnd	1058	$17 1/8	17 1/8	17 1/8	+ 1/8
Guar Trst	200	485	475	475	
Gulf Can	2933	$27 1/4	26 3/4	26 3/4	
H to L					
Hambro C	1920	150	150	150	
H Group	100	$5 1/8	5 1/8	5 1/8	
Hardee	2700	92	92	92	− 3
Harlequin	1800	$7 1/2	7 1/4	7 1/2	
Harris J S	900	430	430	430	+ 5
Hawker S	2315	$5 1/8	5 1/4	5 1/4	+ 1/8
Hawker pr	z10	$56 1/4	56 1/4	56 1/4	
Highmont	3100	125	95	95	− 5
Hollinger A	615	25	25	25	
Homco A	110	170	170	170	+10
Home A	355	$26 1/2	26 1/2	26 1/2	
Howdn DH	700	$8 1/2	8 1/2	8 1/2	
Hud Bay A	1802	17	16 1/4	17	+ 1/4
Hud Bay B	400	$17 1/8	17 1/8	17 1/8	−1 1/8
H Bay Co	2210	15 1/4	15 1/4	15 1/4	
HB Oil Gas	345	$32 1/4	32 1/4	32 1/4	− 1/4
Hu-Pam	5500	13	12	12	− 1
Huron Erie	271	$23 1/8	23 1/8	23 1/8	+ 1/8
Hur Erie 7%	1400	$20 1/8	20 1/4	20 1/4	+ 1/8
Husky Oil	8265	$18 1/2	18 1/4	18 1/4	− 1/4
Husky E w	1500	$5 1/4	5 1/4	5 1/4	+ 1/4
Hydra Ex	4100	30	30	30	
IAC	1870	$18 1/8	18 1/8	18 1/8	
IAC 5¼ p	100	$16 1/2	16 1/2	16 1/2	− 1
Iso	29900	128	115	117	+12
IU Intl	4125	$10 1/2	10 1/8	10 1/8	− 1/8
IWC C	192782	151	140	150	− 1
Imasco A	620	$28 1/2	28 1/2	28 1/2	− 1/2
Imasco A p	4100	30	315	320	+10
Imp Oil A	12182	$23 1/2	22 7/8	22 7/8	− 1/8
Indal	118	$10	10	10	
Inglis	100	$12 1/4	12 1/4	12 1/4	+ 1/4
Inland Gas	610	$8 7/8	8 3/4	8 3/4	− 1/8
Inter-City	1000	420	415	415	
Intrmetco	800	$6 1/4	6	6	
IBM	616	$219	215 1/4	216 1/2	−1 1/8
Int Mogul	2443	340	330	340	+10
I Mogul A	400	$9	9	9	
Inco A	7688	$24 3/8	23 7/8	24 1/8	− 1/8
Inco B	z65	$24	24	24	
Interpool	600	$10	10	10	− 1/4
Intpr Pipe	1750	$12	11 1/4	11 1/4	
Int Pipe w	7903	65	61	61	
Ipsco	1061	$12 1/4	12	12 1/4	+ 1/4
Inv Grp A	500	$5 7/8	5 3/4	5 3/4	− 1/4
Inv Grp S p	1300	$12 1/4	12 1/2	12 1/4	
Iron Bay T	300	495	495	495	
Iveco A	2000	$8 3/4	8 3/8	8 1/8	− 1/8
Jannock	1142	$5 1/2	5	5	
Jannock D	400	5	5	5	− 3/8
Jorex Ltd	1000	18	18	18	
K-Tel Intl	557	400	375	400	+25
Kaiser Res	5340	$9 3/4	9 1/2	9 1/2	− 1/8
Kaiser wt	900	$6 7/8	6 1/8	6 3/4	
Keps Tran	4800	190	176	185	+ 5
Kerr A A	5080	$10 5/8	10 1/4	10 1/4	− 1/4
Kerr A B	100	$10 1/2	10 1/2	10 1/2	− 3/8
Koffler A	4800	345	340	340	− 5
Koffler A p	500	$6 3/4	6 3/4	6 3/4	
Koffler w	1450	2	2	2	+ 1/2
La Luz	100	$6 3/4	6 3/4	6 3/4	− 1/4
Labatt A	410	$17 3/4	17 1/2	17 1/2	− 3/8
Labatt A p	z50	$17 1/2	17 1/2	17 1/2	
Lab Min	225	28	28	28	
Lacana	1200	380	380	380	−10
LOnt Cem	400	325	325	325	
L Shore	1000	202	202	202	− 3
Lakehead	5500	11	10	11	+ 1/2
Lambd M	z100	75	75	75	
Langis	1000	10	10	10	− 6
Laurasia	1000	45 1/2	45 1/2	45 1/2	+ 1/2
Lau Pin	z30	6	6	6	− 1/2
Leigh Inst	700	200	199	199	− 1
Levy A pr	100	$5 7/8	5 7/8	5 7/8	
LL Loc	100	145	145	145	
Lob Co A	125	490	490	490	
Lob Co B	100	5	5	5	
Lob Co pr	210	$23 1/2	23 1/2	23 1/2	+ 1/4
Lob Ltd Ap	100	$14 1/4	14 1/4	14 1/4	− 1/4
Lochiel	z100	99	99	99	
Loeb M	200	270	270	270	+ 5
Lost River	2800	275	265	275	+25
Lytton M	1000	72	72	72	+ 2
M to O					
MDS Helth	1000	180	180	180	− 1
MICC	z50	$9 1/4	9 1/4	9 1/4	
MTS Inter	z500	32	32	32	+ 2
MH Cable	100	$8 1/4	8 1/4	8 1/4	− 1/8
Mclan H A	z290	$8 1/8	8 1/2	8 1/2	− 1/2
MB Ltd	z150	$18 1/2	18 1/4	18 1/2	+ 1/4
Madeline	1000	180	170	180	+10
Majstc Wil	z500	250	245	245	+ 5
Major H D	115	350	350	350	−15
Man Bar	z220	62	62	62	
M Lf Gard	z10	$22 1/4	22 1/4	22 1/4	
M Lf Mills	100	$24 1/4	24 1/4	24 1/4	− 1/2
Marcana	1000	13	12	12	− 2
Martinrea	z97	$16 3/8	16 3/8	16 3/8	
Mar T 940	200	$10 1/4	10 1/8	10 1/4	+ 1/8
Markboro	z50	$10 1/4	10 1/4	10 1/4	
Mass Fer	17720	$16 3/4	16 1/2	16 1/4	+ 1/4
Mas F 2.50	z50	$25 3/8	25 3/8	25 3/8	
Matchen	1156	10	10	10	
Matgmi A	z30	$14	13 1/2	14	+ 1/8
McAdam	1000	36	36	36	+ 2
Mc Intyre	444	$36 1/2	36 1/4	36 1/4	−1 1/4
McLaghlin	z200	$7 3/8	7 1/8	7 1/8	
Mellon R E	1700	345	345	345	+ 5
Mercantil	z3940	$16 3/4	16 1/8	16 1/2	− 1/4
Merland E	2100	163	160	163	+13
Met Stor A	z60	9	9	9	
Midrim	1000	10 1/2	10 1/2	10 1/2	+ 1/2
Mindamr	1500	15	15	15	
Minrl Res	500	75	75	75	− 4
Moffat A	z100	$6 1/4	6 1/4	6 1/4	+ 1/4
Molson A	1100	$17 1/4	16 3/4	16 3/4	− 1/8
Molson B	z200	$15 1/8	15	15	
Monarc W	700	55	55	55	
Moneco A	z50	$12 1/4	12 1/4	12 1/4	
MS Trust	125	$10 1/4	10 1/4	10 1/4	− 1/4
Moore	7663	$46 3/4	46	46 1/4	+ 1/4
Mt Wright	z62	15	15	15	
Multi-Mi	14000	40	38	38	− 2
Murphy	200	450	450	450	+ 5
Mymar M	2222	35	35	35	− 7
NBU Mine	500	245	245	245	− 4
NSI Mkrs	200	140	135	140	−20
NaChrs I	2700	56	5 1/4	5 1/4	− 1/8
Nabrs Dig	500	$24 1/2	24 1/8	24 1/8	− 1/8
Nat Drug	100	450	450	450	−25
Neonex	600	120	120	120	− 5
NB Tel	152	$12 1/2	12 1/2	12 1/2	− 1/2
NB Tel 1.85	400	$19 1/4	19 1/4	19 1/4	+ 1/4
Nl Mines	7000	16	16	16	− 1
Nfld LP A	z30	$11	11	11	
Nfld L9P r	18313	6	6	6	
Nick Rim	3000	8	8	8	
Noranda A	4888	$31 1/4	30 1/8	30 1/8	− 1/8
Nordair L	300	225	210	210	− 15
Norlex	12000	16 1/2	16	16 1/2	
NC Oils	500	450	445	450	
N Canada	1000	31	31	31	+ 2
Nor Ctl G	970	$8 1/4	8 1/4	8 1/4	
Nor Ctl Bp	200	$16 1/8	16 1/8	16 1/8	+ 1/8
Nor Ct 150p	200	$17 1/8	16 1/4	16 1/4	− 1/4
Nor Elect	7197	$24 1/4	24 1/8	24 1/8	− 1/8
Ne Bell w	9375	$6 7/8	6 1/2	6 5/8	− 1/8
Northgat	725	350	335	345	+10
Northld	6000	10	9 1/2	10	+ 1
NW Util p	100	$38	38	38	− 1/2
Nowsco W	1500	$10 1/4	10 1/4	10 1/4	
Nu-Wst A	1000	$10 1/2	10 1/2	10 1/2	− 1/8
Nudiamg	5500	36	36	36	
Nufort Res	1066	12	12	12	
Numac	680	$10	9 7/8	9 7/8	
OSF Ind	120	290	290	290	− 5
Oakwood P	3900	71	68	68	− 4
Oblen	3000	40	40	40	
Ocdentl Pt	300	$15 1/2	15 1/2	15 1/2	− 1/8
Ocelot Ind	10800	58	7 1/4	8	+ 1/4
Okanagan	400	57	7	7	
Orchan A	100	240	240	240	
Oshawa A	1075	445	440	445	
Oshawa w	z100	25	25	25	
P to S					
Pac Coper	2500	62	60	60	− 7
Pac Pete	10777	$25	24 1/4	25	+ 1/4
Paloma P	z129	155	155	155	
Pamour A	4300	440	410	410	−40
Pan Centr	1022	110	110	110	+10
Pan Ocean	4828	$9 1/4	8 1/8	9 1/4	+ 1/4
Pancana I	1700	90	90	90	+ 5
PanCan P	3460	$16	15 3/4	15 3/4	+ 1/8
Patino N V	1501	$11	11	11	
Pe Ben O	z10	280	280	280	
Peerless	130	400	400	400	
P Jewl A	500	455	455	455	+ 5
Petrofina	z1	$18 3/4	18 3/4	18 3/4	
Petrol	3100	150	150	150	
Peyto Oils	4500	290	280	280	−10
Pick Crow	8050	16 1/2	16	16	− 1/2
Pine Point	645	$29 3/4	29 1/4	29 3/4	+ 3/8
Pitts C	900	5	6 1/4	6 1/4	
Place G	500	34	34	34	
Placer	z50	$17 1/8	17 1/8	17 1/8	
Plysr 840	z30	$23 1/8	23 1/8	23 1/8	
Pomlnex	z15	32	32	32	
Pow Corp	1207	$7 1/2	7 1/2	7 1/2	+ 1/4
Pow C 5 pr	700	$7 1/4	7 1/8	7 1/8	+ 1/4
Prado Exp	z200	138	138	138	+ 3
Precamb	1000	70	70	70	+ 4
Pre Trst	200	$29 1/4	29 1/4	29 1/4	− 1/8
Price Co	4594	$16 1/4	16 1/2	16 1/4	− 1/4